TIME FOR PEACE

TOKYO (Reuter) — Shoichi Yokoi, the former Japanese soldier who hid for 28 years in the jungle of Guam rather than surrender to United States forces, said today the U.S. and Japan must live in peace.

He made the remark in conversation with Guam's governor, Carlos Garcia Camacho, who sponsored a farewell party for Yokoi, said Japanese reports from the Pacific island. He will return to Japan Wednesday.

The report said Camacho asked Yokoi, found and captured by two local people Jan. 25, to revisit Guam.

The Intrepid Trio Carries On . . .

By AUDREY JOHNSON
Times Staff

Funny things happen on the way to places other than the forum.

The B.C. hinterland for instance.

In the thick of the recent winter blitz that all but paralized the province, the intrepid Trio Victoria (Robin Wood, Sydney Humphreys and James Hunter) set out with Vancouver bassoonist George Zukerman to fulfil engagements in the interiors.

The tour opened with a successful sell-out concert at Hope, despite two feet of snow.

The the problems began. In order to reach Nelson for a concert the following day the four musicians had to drive to Seattle and then fly to Spokane and go by car from there to Nelson.

"We were already an hour late because of a delay in the flight," says Humphreys. "And then we had a small accident that held us up some more."

ZUKERMAN NABBED

The "small accident" resulted in Zukerman's arrest and several hours spent in the Nelson jail while he attempted to arrange bail.

On a down-hill stretch of road near Nelson, with cars parked on either side, Zukerman, who was driving, was forced to brake in order to avoid an approaching car which had taken the middle lane.

As a result he started a skid which brought him into collision with one of the parked cars.

After getting out to inspect the damage the musicians innocently decided that their first duty was to reach the concert hall and their waiting audience.

After the concert they would report the accident.

Eight hundred people had sat out the hour-and-a-half wait, the concert went well and the reception was ecstatic.

But when they stepped outside the hall the pinch was made. The charge — leaving the scene of an accident.

They should, it appeared, have left a name and address on the parked car, but protests of ignorance and good intent made no impression on the youthful RCMP constable.

However, the next morning the judge dismissed the charge.

Then it was back the way they had come, home for Trio Victoria for a couple of days and then — a big switch — off to Hawaii for two major concerts last weekend.

BLUES RECALL WINGER

DENVER (AP) — Winger Curt Bennett of the Western Hockey League's Denver Spurs has been recalled by the parent St. Louis Blues of the National League.

BIKE PATH PARLEY SET

Parks and recreation chairman Ald. Douglas McLelland announced Monday that a meeting between the Oak Bay Youth Commission and residents living near Oak Bay's proposed bicycle path will take place next week.

His committee decided not to take any action on the path, to be paid for in part under the federal-local initiatives program, until after the meeting.

McLelland also asked that counts of the numbers of the cyclists expected to use the path be taken, that the height of the fence near Uplands School requested by Greater Victoria School District 61 be determined, and that traffic patterns at both ends of the proposed path (Cedar Hill and Woodburn) be made.

A complaint was received from Mrs. M. S. Lockyer, 2470 Lansdowne, objecting to trail bikes being ridden in Uplands Park.

The committee will recommend that if no bylaw is in existence that one be drawn up prohibiting the use of such vehicles on the park's trails.

"Pruning with prudence," was advocated by Ald. John Goult after hearing a request from J. W. McLennan, 2194 Bartlett, that one of five Japanese plum trees on his boulevard be pruned. McLelland claims the tree is so large it obscured the view from his house.

The council will also recommend that $1,948 be spent on restoring part of the wall on the property of Dr. Andrew Gillespie, 1414 Monterey, adjoining municipal property to be used as parking space for the new library and senior citizens' centre.

FOLLOW THIS VICTORIA
ENTERTAINMENT GUIDE

CLASSIC CAR MUSEUM—Cars, wax figures from the past. 813 Douglas (behind Empress Hotel). 9 a.m. - 9 p.m.

ROYAL LONDON WAX MUSEUM—At the Inner Harbor. 470 Belleville. 388-4461. 10 a.m. - 5 p.m. including Sunday.

UNDERSEA GARDENS—World's most beautiful garden at the bottom of the sea. 10 a.m. - 5 p.m. Inner Harbor.

SEALAND OF THE PACIFIC—Oak Bay Marina on Scenic Marine Dr. Open 10 - 5 p.m. Hourly Killer Whale Show.

bastion theatre
OPENING TUESDAY, FEBRUARY 8
FIVE FINGER EXERCISE
Peter Shaffer's award-winning drama
Suspenseful . . . moving . . . compelling
with
Marjorie Le Strange, Frank Maraden, Marti Maraden, Colin Miller, Sam Payne
McPherson Playhouse
8 p.m. Feb. 8, 9, 10—6 and 9 p.m. Feb. 12
(Student Night Feb. 7) Box Office 386-6121

THE BIG E
ICE SKATE
WEDNESDAYS
1:30 - 3:00 p.m.
Parents and Toddlers
3:30 - 5:00 p.m.
School Skating
ESQUIMALT SPORTS CENTRE

WANTED
PEOPLE WHO REALLY WANT TO SAVE MONEY . . .
. . . PEOPLE WHO NEED HELP TO BALANCE THEIR BUDGET
ECONO-MART WANTS YOU TO JOIN THE THOUSANDS OF SATISFIED CUSTOMERS WHO HAVE PUT SAVINGS ABOVE SERVICE TO COME OUT AHEAD.
★ NO FANCY FRILLS
★ NO EXPENSIVE ADVERTISING PROGRAMS
★ NO EXTRAS ★ NO "COME-ON" SPECIALS
JUST LOW PRICES EVERYDAY
STORE LOCATIONS
4400 W. SAANICH ROAD
ROYAL OAK SHOPPING CENTRE
SAANICH, B.C.
STORE HOURS
Mon. to Wed., 9 a.m. to 6 p.m.
Thurs., Fri., 9 a.m. to 9 p.m.
Saturday, 9 a.m. to 6 p.m.
Econo-Mart
A CANADIAN COMPANY

MEMORIAL ARENA
WEDNESDAY HOUSEWIVES SKATING
1:30 - 3:00 p.m.

CRYSTAL POOL
WEDNESDAY
12:00 - 1:00 p.m. Business Men
12:00-1:00 p.m.—Adults Only
3:00 - 5:00 p.m.—Public
8:00 - 9:00 p.m.—Adults

VICTORIA HIGH
PARENTS' RECEPTION
WEDNESDAY
FEBRUARY 2
AT 7:30 P.M.

THE MEDIÆVAL INNS
Join us in our 16th Century English Inn, where one can supp and enjoy hearty entertainment.
Reserve for our Mediaeval Feasts.
1005 Broad St. Telephone VICTORIA, B.C. 386-8317

GEM Theatre Sidney
Barbra Streisand / Yves Montand
On A Clear Day You Can See Forever
TONIGHT at 7:45 p.m.

RESERVE NOW
HUNGARIAN SMORGASBORD
THIS SUNDAY, FEB. 6
5 P.M. to 9 P.M.
Gold Cup
1122 Yates 383-4732

GR. PEARKES Arena 3160 TILLICUM 386-6664
PUBLIC ICE SKATING
TONIGHT
7:00-9:00 p.m.
THURSDAY
3:30-5:00 p.m.—Public
ENJOY EXCITING HOCKEY
THURSDAY—8:30 P.M.
PARENTS AND TOTS
Mon., Wed. Fri. 10-11:30 a.m.
Tues., Thurs. 1:30 - 3 p.m.
Learning Carts Available

"ONE OF THE YEAR'S 10 BEST."
TIME MAGAZINE NEWSWEEK
PLAYMATES AND THE BLUE BOYS
WARNING—Brutality and rape.
—R. W. McDonald, B.C. Director
SIXTH AND FINAL WEEK
nightly at 7 & 9 including sunday
fox cinema
quadra at hillside 382—3370

Victoria Theatre Guild Presents
"THE PRIME OF MISS JEAN BRODIE"
by Presson Allen
at LANGHAM COURT THEATRE
Now through Sat., Feb. 5 inclusive. Tickets $2, Students $1 (Except Saturdays) at Eaton's Box Office 382-7131, 10 a.m. to 4 p.m. daily.

Paint Cellar
Featuring
JADE
in the NEW PAINT CELLAR
dancing nightly 9 p.m. - 2 a.m. Saturdays 9 p.m. - 1 a.m.
CP Hotels
THE EMPRESS OF VICTORIA

HURRY! ENDS THURS.
News Flash
A space satellite has crashed.... retrieve satellite... destroy village.
URGENT!
May be too intense for younger children.
a ROBERT WISE production
the ANDROMEDA STRAIN
starring ARTHUR HILL · DAVID WAYNE
JAMES OLSON KATE REID
A UNIVERSAL PICTURE TECHNICOLOR® PANAVISION®
OAK BAY 2161 OAK BAY AVE 592-2215
EVENINGS
Adults 1.50
Students 1.00
G.A. Members .75
Children .50

EVEN THE DEAD CAN LOVE.
COLOR
THE VAMPIRE LOVERS
ADULT ENTERTAINMENT
. . . ADDED FEATURE
A WORLD WHERE LOVE HAS NO INHIBITIONS...
BORA BORA
COLORSCOPE
EVENINGS
VAMPIRE LOVERS At 7:00 and 10:10
BORA BORA At 8:34
Coronet 836 YATES ST. 383-6414

MOVIE GUIDE
Doors Tonight 6:30
Feat. 7:05 - 9:10
Wed. 1:10 - 3:10 - 5:05 7:05 - 9:10
ADULT ENTERTAINMENT
Warning—Drugs, coarse language and prostitution—B.C. Director.
CAPITOL 805 YATES—384-6011
God Help Bobby and Helen
the panic in needle park
COLOR by DE LUXE®
with Al Pacino · Kitty Winn
"ONE OF THE YEARS' TEN BEST" . . . Time Magazine
Clint Eastwood
Dirty Harry
PANAVISION® · TECHNICOLOR®
Warner Bros., A Kinney Company
Daily at 1:15 - 3:15 - 5:15 - 7:15 - 9:15
ADULT ENTERTAINMENT ONLY
"Warning—Some brutality and coarse language."
—R. W. McDonald, B.C. Director.
ROYAL 805 BROUGHTON—383-6711

Toklat
The stirring saga of a Grizzly Monarch's conflict with man
G
featuring Leon Ames as the old man of the mountain
Plus Spectacular SKI Short "Get Hot"
Sun International Productions Inc.®
*Wholesome Family Entertainment Always
LAST 3 DAYS
Evenings Doors 6:30
Shows 7:00 and 9:00
HAIDA 806 YATES STREET 382-4276
Adults $2.00
Golden Age and Children 75c

MODERN LUMBERJACK ADVENTURE IN OREGON'S TIMBERLANDS
paul newman · henry fonda
Sometimes a Great Notion
Adult Entertainment
ODEON 1 780 YATES STREET 383-0513
Shows 7:10, 9:15
Matinees Fri., Sat. - Doors 6:45
LAST 3 DAYS
WARNING — "Frequent swearing and coarse language." —B.C. Director.

Glenda Jackson — Peter Finch — Murray Head
SUNDAY BLOODY SUNDAY
ODEON 2 780 YATES STREET 383-0513
WARNING — Sex involving three people, some swearing and coarse language—B.C. Director.
Doors 12:50 Daily
Shows 1:00, 3:00, 5:00, 7:05, 9:05

Cannes Film Festival Grand Prize Winner
ALAN BATES JULIE CHRISTIE
Adult Entertainment
COUNTING HOUSE CINEMA 1
Corner of Broad and Broughton 383-3434-24 hrs.
THE GO-BETWEEN
WARNING: "Contains one intimate scene." —B.C. Director
Doors 8:45 — Shows 7:00 - 9:00

Eve. Doors 6:45 Shows 7:15, 9:30
COUNTING HOUSE CINEMA 2
Corner of Broad and Broughton 383-3434
HAS MOVED TO
IAN FLEMING'S "Diamonds Are Forever"
Monday Doors 6:45 Shows 7:15 - 9:15

TORONTO MARKET TRADING

In addition to Canadian Press stock reports, bond and mutual fund prices, market quotations also are supplied by the following firms or agencies: Investment Dealers' Association of Canada, Richardson Securities, Royal Bank of Canada, Bamberton Securities, A. E. Ames & Co., Annett Mackay Ltd., and Vancouver Stock Exchange.

TORONTO CLOSING STOCKS
Distributed by CP
Toronto Stock Exchange—Feb. 1

Complete tabulation of Tuesday transactions. Quotations in cents unless marked $. x—Odd lot, xd—Ex-dividend, xr—Ex-rights, xw — Ex-warrants. Net change is from previous board-lot closing sale.

MINES

Stock	Sales	High	Low	Close	Ch'ge
A—B					
Accra	3000	8½	8½	8½	+ 1
Acme	70000	626	27	27	— 1
Adanac M	1000	58	58	58	— 2
Advocate	200	190	190	190	— 6
Agnico	1128	225	220	225	+15
Akaitcho	4800	64	56	64	+ 8
Allied Mng	580	375	370	375	
Am Larder	5000	80	75	76	+ 1
Ang U Dev		See list below.			
Armore	1200	13	13	13	— 1
Atl C Cop	500	48	48	48	— 2
Atlas Yk	2000	5	5	5	+ ½
Aunor	4700	285	20	285	+15
Bakna	14400	690	660	680	+15
Barex	2900	24	25	25	— 1
Bary Expl	3000	109	100	105	
B-Duq	35500	5	5	5	
Belim	3103	$19½	19½	19½	+ ½
Big Name	2125	7½	7½	7½	
Bounty Ex	1000	17	17	17	+ ½
Bral Can F	3300	235	230	233	+ 8
Brameda	2800	98	98	98	— 2
Brenda M	1075	525	500	500	—10
Broul Reef	4000	25½	25½	25½	
Brunsk	17725	256	255	256	+ 1
Bruns r	223995	1	½	1	+ ½
C—E					
Camor IB	1000	62	62	62	— 3
Cam Mine	8500	33	32	33	+ 2
Camfl	10425	360	330	360	+25
Cam Chib	2800	585	575	580	— 20
Camp RL	250	$28¼	28¼	28¼	
C Tung	2200	162	155	160	+ 5
C Jamiso	1500	118	117	118	— 1
Cn Lncrt	10000	8	7	8	+ 1
Cdn Nisto		1000	9½	9½	
Candore	1000	5	5	5	
Capt	21000	6	5½	5½	— ½
Cassiar	200	$19¾	19¾	19¾	— ⅛
Cant Pat	6600	200	195	195	
Ichmlw	35600	283	272	280	+ 3
Chib M	500	32	32	32	— 3
Chimo	1700	125	120	125	+ 4
Comb Met	1600	10½	10	10	— 1
C Caltinan	3000	10	10	10	— 1
Con Fardy	262	100	100	100	
C Morlsn	2900	163	155	163	— 2
C Nat	19433	10	8	10	+2½
Con Nichol	6000	7	3	3	—3½
C Rambler	0	182	175	175	—10
Conwest	600	850	835	835	—15
Coprcorp	2000	22	20	22	
Cop Fields	114	135	135	135	
Coulee	3500	17	15	17	+ 2
Crelgmt.	1000	835	825	825	— 5
Crowbank	2125	9	9	9	
D'Aragon	4586	22	21½	22	+ ½
D'Eldona	2800	54	53	53	— 2
Denison	680	$29¾	29¼	29¼	— ¾
Dicknsn	670	125	120	120	+ 5
Discovry	2000	80	80	80	
Dome	875	$45½	45½	45½	+2¼
D Explo	11900	154	150	153	+ 3
Donalda	5000	7½	7	7	— ½
Dunrale	2200	16	16	16	
Dynasty	2450	72	700	720	+1
East Mal	900	155	152	155	+ 3
East Sull	200	330	330	330	
F—J					
Falco C	10303	$11¼	11	11¼	+ ¼
Frobex	9500	38	37	38	
Gt Mas	10300	525	505	510	— 5
Giant Yk	400	875	875	875	+25
Goldray	5000	65	65	65	
Goldrim	2000	17	16	17	
Granduc	580	500	500	500	
Granisle	717	840	825	825	—15
Green Pnt	4700	20	19	19	
Headway	5000	7½	7½	7½	
Hollinger	3750	$39¼	39	39	
Huds Bay	7233	$22	21	21⅞	+ ¾
Hu-Pam	500	18½	18½	18½	+2½
Hydra Ex	250	16	16	16	
Int Mogul	2495	$10¼	10	10	— ½
Int Obaska	2100	43	43	43	
Iron Bay T	900	340	335	335	+ 5
Iso	2200	157	152	152	— 5
Jelex	2328	11½	11½	11½	
Jolliet	3300	22	22	22	
Joutel	6200	60	55	55	— 5
K—N					
Kam Kofia	1080	62	62	62	+ 1
Kerr Add	1539	840	835	835	—15
KT Mining	500	9	9	9	— 1
Lacanex	3200	100	97	97	+ 2
Lacanex w	100	35	35	35	
L Shore	5448	300	280	300	+34
La Luz	6605	380	350	380	+40
LL Lake	4405	220	200	220	+15
Lost River	1200	375	375	375	+ 5
TTON M	900	150	150	150	— 1
Madeline	2092	330	325	330	+ 5
Madsen	7000	84	75	84	+ 4
Malartic	1500	75	70	75	+ 4
Man Bar	1025	45	45	45	— 2
Mattagami	2885	$30¾	29¾	30¼	
Mc Adam	3500	55	53	53	+ 1
Mc Intyre	1040	$74½	74½	74½	— ½
Mentor	3200	99	98	99	+ 8
Meta Uran	2500	10	10	10	
Mt Wright	4500	23	21	21	— 2
Multi-Mi	500	30	30	30	
Mynar M	2222	30	30	30	
NB UMine	800	365	365	365	—10
New Ath	6000	17	17	17	
New Cal	2100	21	21	21	
N Dimens		See list below.			
N Que Regl	125	680	680	680	+15
N Senator	1500	10½	10	10	—1½
NickRim	2100	7	7	7	
NickRim	2100	7	7	7	
NickRim	2100	7	7	7	
Nick Rim	2100	7	7	7	
Noble M	1500	125	121	125	— 4
Nor Acme	4000	18	18	18	+ 2
Norbaska	2100	15½	15½	15½	
Norlex g		See list below.			
N Canada	500	64	64	64	
Northgat	8300	620	605	610	+ 5
N Rock	2000	205	200	205	
O—S					
Orchan	7450	400	395	400	— 5
P Asbestos	2600	133	132	132	+ 2
Pac Coper	1800	175	170	175	
Pamour	6800	240	230	240	+ 15
Pan Centr	434	305	305	305	— 5
Patino N V	2904	$21⅛	20¼	20¼	+ 1⅛
Pato	100	775	775	775	
Pine Point	575	$27⅝	27½	27⅝	+ ⅛
Placer	459	$25¼	24¾	24¾	— ⅜
Prado Exp	100	135	135	135	
Preston	570	875	860	860	—10
Pure Silv	2050	260	255	260	+ 5
Que Man	1000	12	12	12	
Q Metigmi	1100	29	29	29	
Radiore	3000	24	23	24	— ½
Ravrock	2500	132	130	130	— 2
Rio Algom	1240	$16⅝	16¼	16¼	— ½
Rio 580 pr	40	$78	78	78	— 2
Roman	3413	715	700	710	—20
Ryanor	6000	13½	13	13	— ½
Satellite	1500	6	6	6	— 1
Sherritt	9048	$14⅝	14	14⅝	+ ¼
Sigma	1000	600	550	600	+125
Silmo	17000	26½	24	24	— 4
Silverlk	1600	48	48	48	
Steep R	5923	248	240	240	—10
Sud Cont	2000	29	27	27	— 2
Sullivan	426	330	325	325	— 5
Sunbrsl E	4500	11	11	11	
T—Z					
Tara	345 0	$16	15⅝	15⅝	— ¼
Teck Cor A	602	555	545	550	—20
Teck Cor B	2199	465	455	465	
Texmont	9000	54	52	53	— 2
Texore	6000	14	13	13	— 2
Texsol	15300	57	52	53	— 2
Thom L	500	23	23	23	
Tombill	1000	67	67	67	— 3
Tormex M	300	183	183	183	— 2
Tribag	3800	67	65	67	
Trin Chib	6000	15½	14	15½	+ ½
Tundra	1500	17½	17½	17½	+ 2
U Mining	550	22	22	22	— 2
U Asbesto	400	470	460	460	—20
U Keno	1400	425	425	425	— 5
Wright	3750	39	39	39	
Yk Beau	7233	$22	21	21⅞	+ ¾
Yk Bear	8800	460	445	450	—10

OILS

Stock	Sales	High	Low	Close	Ch'ge
all EG	55900	620	610	610	+ 5
Almin	12935	615	600	615	+15
Am Leduc	3500	9	9	9	
A Quasar P	900	505	500	500	— 5
Asamera	3465	$20¼	19¾	20⅛	— ⅛
Ashland C	1400	$13¾	13⅝	13⅝	— ½
Ashland pr	150	$31½	31½	31½	+1½
B DG 570	18322	345	370	380	+10
Bralor	700	250	245	248	
Calvert	1000	12	12	12	
C Gaother	6105	79	75	75	— 8
C Nor West	4150	260	250	255	— 6
CS Pete	4800	625	610	625	+15
CS Pete w	1000	300	295	300	
C Bonanza	2200	130	130	130	
CE Gas	11900	380	365	380	+10
C Homestd	3007	885	875	880	
CLI Pete	3000	64	63	64	+ 1
C Reserve	100	560	560	560	—20
Cdn Sup O	3940	$41¾	41	41¾	+ ¼
Cdn Trlcnt	2119	$14½	13⅝	14½	
Candel Oil.	450	$11½	11¼	11¼	— ¼
Charter Oil	400	535	535	535	
Chieftan D	1450	930	925	925	— 5
Clark Can	1900	360	355	360	
Decca R	4980	290	285	290	+ 5
Francana	5615	565	560	565	
Gr Plains	200	$30½	30⅛	30½	+ ½
Gt Collsds	385	550	550	550	
Hudson	59200	248	230	238	— 2
Houston w	5600	89	83	85	— 5
Inter Tech	1000	85	85	85	+ 3
Lochil	21700	176	167	176	+ 6
Merland E	500	71	71	71	
Midcon	6000	55	55	55	
Mineral R	7175	46	45	46	— 2
Mel Pete	7250	233	226	230	— 3
N Davies	5000	6	6	6	
NC Oils	1500	615	590	600	
Northld	9500	88	87	87	— 1
Numac	30220	$15⅝	15	15½	+ ⅜
Oakwood P	214	94	94	94	
Pacific Pet	1750	245	240	245	+ 4
Pallisr	2000	80	78	78	+ 3
P Ocean	14181	$14	13⅝	13¾	+ ¼
PanCdn P	950	$15⅝	15⅝	15⅝	— ⅛
Peruv	1000	32	32	32	— 2
Petrol	2600	140	138	140	
Pinnacle P	2000	55	55	55	— 1
Place G	7300	115	111	115	
Ponder	12500	71	70	70	
Prairie Oil	200	$13¼	13¼	13¼	+ ⅜
Peyto Oils	550	219	29	219	— 1
Rang	18360	$17⅛	16⅝	17⅛	+ ⅜
Scurry Rn	3657	$17½	17⅛	17	+ ⅜
Siebens	5750	940	935	940	+10
Sogepet	1400	140	135	140	
Spooh	17690	124	119	124	— 1
Sundale O	4900	340	330	340	+15
Total Pet	5850	710	700	700	
Total P A p	500	$14⅝	14½	14⅝	
Tr Can Res	1100	100	100	100	
U Can	20225	490	470	485	—10
U Canso w	7748	85	80	85	
Ulster P	32800	174	163	172	+ 5
Voyager P	800	505	500	505	+ 5
W Decalta	8525	695	675	680	—15
World Wde	1100	235	230	235	
U Siscoe	9850	170	160	165	+ 5
Upp Can	12000	215	191	206	+15
Urban Q	4000	8	7½	8	+ 1
West Mine	2750	315	310	315	
Westfield	4000	130	120	123	— 7
Wstfield w	250	60	55	55	— 5
Whithorse	2800	225	222	225	— 3
Wilco	2100	17	17	17	— ½
Wiroy	23613	102	94	102	+12
Wr Harg	3250	140	125	140	+ 7
Yk Bear	8800	460	445	450	—10

INDUSTRIALS

Stock	Sales	High	Low	Close	Ch'ge
A—B					
Abitibi	15597	$8¼	8	8⅛	
Abitbi 7½sp	120	$52	52	52	
Acklands	2745	$9⅝	9¼	9¼	+ ⅛
Acklnd 2p	1150	$12⅝	12⅝	12⅝	+ ⅛
Acres Ltd	3300	$14⅝	14¼	14⅝	+ ⅛
Acres A pr	120	$44½	44½	44½	
Acres wt	6350	420	390	400	—10
A.G.F.M	400	$6⅝	6⅝	6⅝	—10
Agra Ind	5800	$11	10⅝	10⅞	+ ⅜
All Gas	10172	$54½	53⅝	54½	+1½
Alta Gas p	500	79	79	79	— ¼
Alcan	10948	$19¾	19¼	19⅝	— ⅜
Alcan pr	850	$26¾	26¼	26¼	— ¾
Algo Cent	2510	89	9	9	
Algoma St	4630	$14⅛	14	14⅛	+ ⅛
Algoma pr	200	400	400	400	—25
Allarco Dv	100	$6¼	6¼	6¼	
Alliance B	1900	415	400	415	
Almin 2p	192	$37¼	37⅛	37⅛	+ ⅛
Anglo-cn	400	55	5	5	
Anglo-c pr	100	$15¼	15¼	15¼	+ ¼
Ang CT 2pr	240	55	55	55	+ 1
Ang CT 31S	25	44	44	44	+ 2
Aquitaine	2050	$25¼	25	25¼	
Args 750 p	100	$34¼	34	34	
Argus B pr	100	$35½	35½	35½	+ ⅜
Argus C pr	6625	$10⅝	10⅝	10⅝	+ ⅛
Asbestos	734	$28½	28	28	— ¼
Asco Ind	1755	$11¼	11	11¼	— ¼
Atl Sugar	3400	$7¼	7	7	
Atl Sug A	400	$17	16¾	17	+ ¼
Atl Sug w	400	170	165	165	
Auto El	1750	88	7¾	8	
Auto Hard	400	$9⅛	9	9	— ⅛
Bahama	9000	15	15	15	— 1
Bk Mtl	35622	$22¾	22⅛	22⅜	+ ½
BK Ns	17793	$36⅝	36⅛	36½	+ ¼
B Cdn Nat	1470	$17	16¾	17	+ ½
Barlaco	100	$5¾	5¾	5¾	
Bathrst p	100	$9⅛	9⅛	9⅛	+ ⅛
Baton B	1050	$17½	17⅛	17⅛	— ¼
Bay Mills	100	150	150	150	
Beavr Eng	450	$7⅜	7¼	7¼	— ⅛
Becker B p	575	$10¼	10⅛	10¼	+ ¼
Beldng w	200	325	325	325	
Bell Can	16135	$45⅝	45½	45½	— ½
Bell A pr	345	53	53	53	
Bell B pr	545	$54¾	54½	54½	
Bell Knit	225	155	155	155	
Black P	4055	$6½	6⅛	6⅛	
Block B	10150	345	340	345	
Bmbrdier	960	$8½	8½	8½	
Bovis Cor	4000	200	185	200	+15
Bow Val	16265	$31⅛	30¼	30⅝	+ ⅜
Bow-m pr	50	$33½	33½	33½	
Bowes	285	$12½	12½	12½	
BP Can.	25510	$14⅝	14⅛	14⅛	
Bramalea	5050	400	395	400	+ 5
Bramal w	4108	240	230	240	+ 5
Brascan	5657	$20⅜	20¼	20⅜	+ ⅛
Brdg Tank	100	55⅝	55⅝	55⅝	— ⅛
Bright	300	$16½	16½	16½	
Brinco	2355	$5⅝	5¼	5¼	— ⅛
BC Forest	200	$25⅝	25⅛	25⅛	+ ⅛
BC Frest p	25	41	41	41	
BC Pack B	2100	$20½	20½	20½	
BC Sugar	1200	$20¼	20	20	— ⅛
BC Phone	150	$64¼	63¼	64¼	+ ¾
BCPh 6 pr	210	$85½	85½	85½	
BCPh 1956	25	66	66	66	— 1
BCPh 5.15	60	57	71	71	+ ¾
BCCPh 6.80	150	$27½	27½	27½	
Budd Auto	2935	$9⅛	9	9	
Budd A w	2160	420	410	415	
Burns Fds	1050	$14⅝	14⅝	14⅝	+ ⅛
Burrard	300	$8⅛	8⅛	8⅛	
Bushnell	100	$7¾	7¾	7¾	— ⅜
C—H					
Cad Dev	6042	39½	9¼	9½	+ ¼
Cad Dev b p	230	$21	21	21	
CAE Ind	4296	67	61½	7	+ ½
Calgary P	1470	$28¼	27¾	27¾	— ¼
Calgy 540 p	55	98	98	98	
Calvrt Dis	3000	120	115	115	+ 5
Cambridg	100	$11¾	11⅜	11¾	+1¼
Campeau	2320	435	425	425	—10
CD Sugar	425	$31½	31¼	31½	+ ¼
Can Cem L	30	49	49	49	
C Cem L p	192	$20¾	20¾	20¾	+ ¼
Can Malt	660	529	525	525	
C Packrs	1100	$19⅝	18¾	18¾	— ¾
C Perm	12290	$20¼	20	20	
CSL	26	40	40	40	
CSL pr	104	$5¾	5¾	5¾	
Cdn Brew	9540	$8⅛	8	8⅛	
C Cabl	12485	$17¾	17½	17¾	+ ⅛
C Cable w	401	445	445	445	
Cdn Can A	484	$6¾	6¾	6¾	— ¼
C Curtis	4600	83	75	83	+10
C Equity	14160	$13¼	12¾	13⅛	+ ⅜
C Found pr	250	$7⅝	7⅝	7⅝	
CGE pr	250	$29	28¾	29	
CG Invest	2000	67	70¼	70¼	— ⅜
C Goldfld	2900	53	46	48	+20
C Hydro	1550	$14	13¾	13¾	+ ⅛
C Im B	24105	$30¼	29⅞	30	+ ¼
C Ind Gas	3364	$10	9¾	9¾	
CIL	730	$16	15¾	16	
C Intrurb p	400	$8⅛	8⅛	8⅛	+ ⅛
C Manoir	4300	42	41½	42	+15
C Marconi	630	305	300	300	— 5
C Occdntal	1515	$9⅝	8½	9⅝	— ⅛
CP Invs pr	3790	$27½	27¼	27⅜	+ ⅛
CPin w	17795	380	360	375	
CP Ltd	18290	$15⅛	15	15	
CPL A p	1791	$11¼	11⅛	11½	
Cdn Salt	100	$15¾	15¾	15¾	+ ¼
Cdn Tire	100	$41½	41½	41½	+ ½
Cdn Tire A	1928	$38¼	37¼	38¼	+1⅛
C Utilies	595	45	44½	44¾	— ¼
C Util w	1925	$13½	12⅞	12⅞	— ⅜
C Vickers	1710	$13	12	13	— ¼
CWN Gas	300	$14	14	14	
Canron	1350	$21⅛	21	21⅛	+ ⅛
Capit Div	7000	82	78	79	+ 1
Cara	1401	$5⅛	5	5	— ⅛
Carrier JD	2450	$7½	6¾	7½	+ ½
Carrier w	1100	425	425	425	+15
Cassidy	300	55	55	55	
Cassiar A p	2125	55	5	5	
CC Yachts	3825	385	370	385	+20
CDRH Lt	600	58¾	8½	8¾	+ ½
Celanese	2730	$5⅝	5¼	5⅜	— ⅛
Celanes I p	250	$12¼	12¼	12¼	— ¼
Ch Fund A	400	$6¾	6¾	6¾	
Chal-Gal	200	$19¼	19	19¼	+ ⅜
Chrom	220	145	145	145	
Chrysler	1774	$31⅝	31½	31⅝	
CHUM	420	8⅝	8¼	8¼	+ ⅛
CHUM B	4400	$10	9¾	9¾	— ¼
Codville A	200	55	5	5	
Columbia	500	300	295	295	—15
Columbia p	250	10	10	10	
Cominco	7078	$26¼	25¾	26	+ ¼
C Holiday-I	1730	$12⅝	12¼	12¼	
Computel	250	345	345	345	
Comtech	3200	250	250	250	
Con Bath	2400	$9⅛	9⅛	9⅛	+ ¼
Con Bath p	1120	$13½	13½	13½	+ ¼
Con Bath w	1200	47	45	45	— 4
C Bath 68 W	100	390	390	390	—10
Con Bldg	8550	235	235	235	
C Textile	12103	$5⅝	5⅝	5¾	+ ⅛
Con Dis	10646	$26	25½	26	
Cons Paper	2140	$20¼	19¾	20	+ ¼
Control F	600	225	225	225	
Cooper C	1805	$18½	18½	18½	
Corby vt	100	25	25	25	
Cornat I	12100	220	200	205	—10
Cosmos	100	110	110	110	—10
Costain R	5000	$9⅛	9⅛	9¼	— ¼
Crain R L	220	$14⅝	14⅝	14⅝	
Crestbrk	1700	420	410	420	+40
Crwn Life	75	$34½	34	34	+ ¼
Crwn Trst	850	$19	19	19	
Crush Intl	5280	$19¾	19¼	19¾	
Cygnus A	1573	$6⅝	6⅝	6⅝	— ¼
Cygnus B	1879	67	67	67	
Dale R	150	$8½	8½	8½	— ¼
Dawson D	700	57	7	7	
Dehbid B p	125	$80¼	80	80	— ¼
Delta Ben	200	240	240	240	
Distl Seag	2170	$32¾	32⅜	32⅜	+ ¾
Doman	350	$12⅞	12⅞	12⅞	+ ⅛
Dome Pete	2075	$33⅜	32¾	33	+ ½
D-Citrus	1600	$8¾	8¼	8¾	
D Fdry	25710	$26	25	25	—1⅜
nD Glass pr	200	$14½	14½	14½	+ ½
Dom Lime	100	$9¾	9¾	9¾	
Dom Store	8475	$15¼	14⅝	15¼	+ ¼
Domtar	21415	$12⅛	11⅞	11⅞	— ¼
Domtar pr	457	$14⅝	14⅝	14⅝	— ¼
D Textile	925	$23½	23½	23½	— ½
Douglas L	1450	315	310	310	—10
DRG Ltd	100	$14⅝	14⅝	14⅝	
Dupont	3470	$25⅝	25½	25¾	
Dustbane	100	55½	55½	55½	— ⅛
Dylex Div	1850	$12¼	11¼	12⅛	+ ⅞
Dylex D A	5050	$11½	11	11½	+ ½
Estn Can S	300	$14⅞	14⅞	14⅞	+ ⅛
Eddy Mtch	100	$15¾	15¾	15¾	+ ½
E-L Fin	500	58	7⅞	7⅞	
Acres wt	9200	290	285	290	+10
Electro K	2000	$5½	5	5⅛	— ⅜
Electro Ild	815	$4⅝	45¼	45¼	— ¼
Emco	200	$7½	7⅛	7½	
Erie D A	500	8	8	8	
Exquisite	100	$5½	5½	5½	
Exquite pr	100	$7½	7½	7½	+ ¾
F—J					
Falcon	2173	$8½	8¾	8¾	— ½
Fed Diver	500	135	135	135	— 5
Fed Grain	2030	$9⅝	9¼	9⅝	+ ⅛
Fields S	785	$15¼	14¾	14¾	— ⅜
Finning T	400	$14⅝	14⅝	14⅝	
Fleet Mfg	5700	120	110	120	+10
Fleetw'd	1210	$9½	9½	9½	
Ford Cnda	675	$99½	98	99½	+1¼
F Seasons	3450	$17⅞	17¼	17¼	+ ½
F Season w	1360	10	10	10	+20
FPE Plan	100	$21¾	21¾	21¾	
Fraser	100	$13½	13½	13½	+ 1
Freiman	100	5⅞	5⅞	5⅞	— ⅜
Fruehauf	225	$20½	20½	20½	
Gaz Metr	230	6⅝	6⅝	6⅝	
Gaz M 63w	300	175	175	175	—10
Gdn Meng	725	$7¼	7	7¼	+ ⅜
Gen Distrb	6325	$23½	22¼	23	+ ¾
GMC	819	$81¼	80¾	81¼	+ ¼
Gnstar	10610	$15¼	15	15¼	+ ¼
Gordon L w	2020	605	590	590	—10
Gesco Dis	1850	5¼	5½	5½	— ¼
Glendale	550	6¾	6¾	6¾	+ ¼
Glengair	3200	185	180	185	+ 5
Gleng B p	700	340	340	340	+ 5
Gleng w	3700	85	85	85	+ 5
Goodyer	435	$200	190	200	+15
Godyear p	27	36	36	36	
G Mckay A	250	6	6	6	
G-McKay B	250	23	23	23	
Graft G	200	$24⅝	24⅝	24⅝	+ ⅛
Greb Ind	100	6	6	6	
GL Paper	135	$17½	17½	17½	— ⅛
GL Power	601	520	199⅝	19⅞	+ ⅛
GN Capital	1500	$10¼	10⅛	10¼	+ ⅛
Gr W Life	1118	$57½	55½	57½	+2½
Gr West S	5950	$6⅞	6¾	6¾	— ⅛
Greyhnd	350	$17½	17¼	17¼	— ½
Grissol F	100	9	9	9	— ⅛
GSW Ltd B	500	$10¾	10¾	10¾	+ ¼
Guar Trst	1331	$14⅞	14⅝	14⅞	+ ⅛
Gulf C	21301	$29½	28⅞	29	+ ⅛
H Group	7360	$10½	10¼	10⅜	+ ⅛
Ham Tr	1050	$12¼	12¼	12¼	
Ham Tr pr	500	$22	22	22	
Hardee	8000	145	140	140	
Hard Crp A	1000	$17⅛	16⅝	16⅝

—Bill Halkett and Irving Strickland photos

Ronald Muir, 13, communicates with Mrs. Nelson Brown in hard-of-hearing class

Handicapped May Suffer If School Budget Cut

Children with one strike against them already may be among those who will suffer if the education budget has to be cut, a spokesman for the Greater Victoria school board said today.

The provincial government introduced legislation Friday to amend the Public Schools Act which would limit the Greater Victoria school board to spend 108 per cent of the basic education budget. The board has been operating on 110 per cent. The difference is $412,000.

Victoria taxpayers will be asked to make up the difference. If the referendum fails, budget cuts will probably eliminate three of the 90 special classes now provided for children who cannot cope in an ordinary classroom.

The spokesman said the board had not yet decided what budget cuts would be made if the referendum fails, but unauthorized special classes would probably be affected.

Children now in special classes include the hard-of-hearing, the emotionally disturbed, the physically handicapped, the educable and trainable mentally retarded, and those with learning disabilities.

Classes authorized by the department of education will still receive grants, but three unauthorized classes may have to be eliminated.

The orientation program at Craigflower Elementary for Indian children attending school off the reserve falls in this category. Parents from the reserve teach classes in Indian arts and culture to all students at the school. Cost to the school board has been $3,000 a year.

Cuts may also have to be made in special assistance classes for children with learning disabilities. The board has been filling a need for 30 classes in the area. The department has authorized only 26.

Children in these classes have a variety of perceptual problems that make learning almost impossible without special teaching and individual programs tailored to overcome their handicaps.

The number of social workers operating as special counsellors may have to be reduced from nine to three. These workers counsel children in trouble. The kind of child who drops out and often gets into worse trouble if he isn't helped at school.

The budget cut may affect even the authorized classes. The school board has managed to provide extra teachers at Victor Street School for the trainable retarded and Dean Heights School, a special occupational school.

If the referendum fails, 23 regular teachers will have to be let go in September. Loss of an extra teacher would mean "chaos" at Dean Heights School and a curtailment of educational opportunities, said principal Bob Tubman.

Tubman explained that one teacher can supervise 13 children. He thinks it is useless to have a larger group because these children need constant help and supervision.

Children at this school learn basic occupational skills and train at various jobs in the community. For instance, last week a group learned how to build the filter bed for a septic tank.

Hard-of-hearing children attend a special class at Uplands Elementary School. This class is authorized by the department but takes school-age children only. This means that children are six years of age before they learn to communicate.

Experts believe communication must be learned during the pre-school years. The board supplies an unauthorized teacher for a preschool hard-of-hearing class at Pearkes Cline for handicapped children.

UVic student Peter Pappas tests Bobby Southern's visual perception

Dean Heights School stresses occupational skills

Mrs. Pat Morrison helps David learn to read at Pearkes Clinic

Trustees Seek Extra $412,000 In Second Budget Bylaw Bid

By BRIAN BUTTERS
Times Staff

Greater Victoria school trustees found themselves singing the Budget Bylaw Blues again Monday night, despite the fact it's not one of their favorite tunes.

The board found itself in an awkward position after legislation was introduced in the legislature Friday by Education Minister Donald Brothers which would amend the Public Schools Act to allow school board to spend only 108 per cent of the basic education program instead of the former 110 per cent.

The trustees had passed just the day before Thursday — a bylaw which would, if approved by taxpayers, have allowed them to spend slightly more than the 110 per cent limit. Translated into dollars, this means operating expenses totalling $22,630,131.

They still plan to spend that amount of money, but to keep within the framework of the Public Schools Act as it is likely to be amended, a new bylaw was necessary.

And a new bylaw is what the trustees passed Monday night, at a meeting called especially for that purpose. They called it Budget Bylaw No. 2. The first bylaw, passed Thursday night, was called, predictably enough, Budget Bylaw No. 1.

The new bylaw seeks approval of expenditure of $412,000 over the limit of 108 per cent. If more than 100 owner-electors in the school district decide they don't like the idea and register their opposition, the issue will go to a referendum.

And that's why the Budget Bylaw Blues is not one of the board's favorite tunes.

The trustees generally feel that a referendum seeking approval of operating expenses has little chance to survive.

If the referendum fails, the board will have to take yet another look at its 1972 budget and chop out the $412,000 over the allowed 108 per cent level.

Trustee Peter Bunn feels the money should come out of the amount paid to the district's teachers. This would mean hiring fewer teachers next year.

"We wouldn't be in this position now if the teachers had taken a 6.5 per cent pay raise," Bunn said.

Arbitration award for teacher salary increases came to 7.6 per cent this year. Since the provincial government will not share in increases above 6.5 percent, the extra 1.1 per cent cost the Victoria board $165,000.

Bunn suggested more hiring of teachers' aides instead of teachers.

"We have reached the stage where we can't afford the high-priced help," he said. "We should get auxiliary help to do the same jobs."

Several trustees expressed the opinion that they would have liked to see some alternative budget cuts to those presented by the district administration at the Monday night meeting.

The main features of the possible cuts are elimination of the sex education program, swim program, special classes and curtailment of special counsellors.

These would all be effected if the referendum fails. In addition, 10 temporary teachers would be let go, 23 full-time teachers would not be hired next year, the position of department heads in schools would be eliminated and at least four central office staff would lose their jobs.

The loss of the teachers would raise the pupil-teacher ratio in the schools, administration spokesmen said, something the Victoria board has been avoiding over the last few years.

The bylaw passed by trustees came just in time. The deadline for passage of operating expenses referendums is Feb. 1 — today.

CHOOSE YOUR BABY'S SEX

WARSAW (UPI) — Dr. Franciszek Benendo says he has discovered a simple and perfectly safe method by which parents can choose the sex of their children before they are born.

"I have on file the names of 351 married couples with whom my method has worked," the radiologist said today in a telephone interview from Plonsk, 45 miles north of Warsaw, where he works in a medical centre.

Dr. Benendo, 65, outlined a method for parents who want to choose either a boy or a girl. It does not require even the assistance of a doctor.

"I have devoted nearly all of my life to the investigation of this phenomenon," he said. "I came to the conclusion that sex is decided by the moment at which sexual intercourse takes place in relation to ovulation in the orgasm of a woman."

The doctor said he had questioned 40,000 women during a period of 30 years testing his hypothesis.

"Observation shows that if intercourse took place 3-5 days before ovulation, then 85 per cent of the newly born are girls.

"If intercourse was on the day of ovulation or up to two days afterwards, then in 87 per cent of the cases boys were born."

Hard Times For Women's Groups

SASKATOON (CP) — Women's organizations all around the world are having difficulty in obtaining capable, qualified women for executive positions, says Helen Hnatyshyn, president of the National Council of Women.

With more women employed and getting satisfaction out of their professions, it is difficult to convince them that volunteer work is important, she said.

The role of women's organizations was discussed at a recent meeting of the International Council of Women and it was stressed that this is a period of "questioning . . . whether, after almost a century of existence, they would find a second wind or be content with struggling to survive."

Recruiting new members is another problem, Mrs. Hnatyshyn said.

"We are finding we are competing with action groups that attract the younger and more dynamic women, whereas long ago the council was the woman's liberation movement of the day."

Mrs. Hnatyshyn was critical of women's organizations which competed with each other, rather than working together. This occurred on both the national and international levels.

"There should be occasions when they could work together, as an example, in Canada, on the status of women report."

NO MONEY
TILL APRIL
HONDA
NEXT REDUCTION
PEARSON

ROSE'S
ANNUAL
STOREWIDE
CLEARANCE SALE
CONTINUES ALL THIS WEEK
ROSE'S LTD.
1317 DOUGLAS JEWELERS

Woodward's
PRESENTS
Spring Things
Informally Modelled for You
in the
MAYFAIR ROOM
February 2, 12:15 - 1:30
Enjoy the Luncheon and See
the Latest Spring Review
from Woodward's
Second Floor
Woodward's Mayfair Room

VICTORIA GLASS
MIRRORS
ALL KINDS
360 BAY
388-4811 388-4141

JACKETS
SPORTS, RAIN, SKI, CLUB
JACKETS
GOLF, CASUAL, BOATING
JACKETS
Individual Dry Cleaners will clean ANY jacket for only—
1.00 ea.
save up to 75c
Except Suede, Leather, Fur Fabric
Shower proofing extra
Take advantage of this low price to find out why Individual Dry Cleaners cares as much about your clothes as you do. 13 clothing stores and routes to serve you.
LIMITED TIME OFFER
Individual dry cleaners
Menzies at Simcoe
Cadboro Bay at Estevan
Tillicum at Gorge
Fort at Vancouver (Drive-in)
Fort at Broad
Quadra at Kings
Oak Bay Ave., next to Theatre
Esquimalt Rd. next to Bowling Lanes
Fort at Oak Bay Jct.
Fairfield Plaza
Sanitone
Home Pick-up & Delivery 382-9141

WEATHER
Tonight: Clear, Cold
Wednesday: Sunny, Warmer

Victoria Times

TODAY'S NEWS TODAY
Classified 386-2121
Telephone 382-3131

88th YEAR No. 197 ★★ VICTORIA, B.C., TUESDAY, FEBRUARY 1, 1972 10 CENTS DAILY 20 CENTS SATURDAY

WHEN IT'S TIME for a whale to have his medical check-up, a doctor needs help. Veterinarian Alan Hoey (with needle) is joined by Dr. Ken Thornton, a pathologist (right), Dr. Salma Styles, a geneticist and Dr. Gordon Hobson, a psychologist. Occasion was semi-annual physicals this morning for Sealand's Killer Whales Haida and Chimo. Bill Cameron, Pender Harbor commercial fisherman, supervised netting the patients. (Bill Halkett photo.)

Bloody Sunday Protests Grow

SCHOOL PROGRAMS NOW UP TO VOTERS

Greater Victoria's taxpayers will likely soon be faced with a serious question — whether or not to approve spending of $412,000 above the limit for the school board's operating expenses.

The board decided Monday night to publish a bylaw seeking that amount of money, which it considers necessary to carry on certain programs and keep the pupil-teacher ratio in district schools at a reasonable level.

If a referendum results from the bylaw and the referendum fails, these programs — including family life, swimming, special classes and special counsellors — will be drastically curtailed. See stories page 19.

RC Marchers Defy Parade Ban

Times News Services

BELFAST — Protests continued across Northern Ireland today following the shooting deaths Sunday of 13 civilians in a clash with British troops.

In Belfast today, a British soldier was shot dead by a sniper. In the village of Dungaven to the west, about 2,500 Roman Catholics marched in defiance of a government ban on demonstrations. Soldiers downed their weapons and let them march.

There were fears of renewed violence Wednesday at the funerals for the 13 victims. A crowd of more than 15,000 is expected.

★ ★ ★

In Londonderry, a doctor who attended post-mortem examinations of the 13 victims said today most of them were shot in the back.

"The majority of the people who were shot were shot in the back," said Dr. Raymond MacLean, regular medical officer at the Du Pont Corp. factory in Londonderry.

MacLean, a Roman Catholic, attended the post-mortem examinations at the request of Cardinal William Conway, Catholic primate for all Ireland.

"These people, the majority of them suffered terrible severe wounds," he said, "most of them must have been running away when they were shot because the bullets entered the back of their bodies.

"The most significant part of the tragedy — and I want to emphasize this — is that a man and a teen-ager were shot well away from the others in William Street, 15 minutes before the shooting," the doctor said. "I know this is true. I was there and treated them in a house they were taken to.

"Neither had a weapon. They were just shot down," MacLean said.

★ ★ ★

An army spokesman in Belfast said the soldier killed today, 233rd victim of nearly three years of violence in Northern Ireland, was shot while on guard duty outside Hastings Street police station, in the Catholic Falls Road area of the capital.

In London, the British government rejected "entirely" charges that British troops fired indiscriminately into crowds in Londonderry Sunday.

The army conducted itself "with great skill and great restraint," Lord Balneil, minister of state for defence, told the House of Commons.

Factories, banks, stores and offices were closed in Londonderry in the second day of mourning for the 13 civilians. Black flags fluttered from hundreds of windows and small shrines marked the sites in the Roman Catholic Bogside district of the city where the 13 were killed by paratroopers.

Prison sources said about 50 prisoners at Crumlin Road jail in Belfast began a three-day hunger strike in protest against the shootings. At the same time, the Ulster home affairs ministry reported an attempt by three prisoners to escape from the Long Kesh internment camp, main detention centre for security suspects, was foiled this morning.

Doctors, Labor Back Teachers

By PETER McNELLY
Times Staff

A coalition of teachers, school trustees, organized labor and the medical profession is developing to fight the provincial government's recently announced amendments to the Public Schools Act.

Most contentious item in the proposed changes is a requirement that teachers must have salary increases approved by taxpayer referendums if they exceed government guidelines.

B.C. Teachers Federation president Adam Robertson said today his group will meet next week with the B.C. Medical Association to discuss this proposal. Robertson said the BCMA contacted the BCTF recently asking for the meeting.

He also welcomed the support given teachers by the B.C. Federation of Labor and claimed that 95 per cent of the province's school boards back BCTF opposition to the referendum proposal.

MUTUAL CONCERN

"Concern was expressed not only by teachers and school boards but the medical profession has indicated a willingness to meet with us to discuss what may become a mutual concern," Robertson said.

Robertson and BCTF assistant general secretary Stan Evans met today with Education Minister Donald Brothers and department staff. Robertson said the support BCTF is receiving has led him to believe other professional groups will join the teachers' fight.

Teachers see the referendum plan as a stripping away of their bargaining rights. Robertson said these were won over many years and are not easily forfeited. He did not rule out the possibility of strike action next December or early in 1973 when a new round of salary negotiations is underway.

FINAL THING

"The strike is something that would be the final thing after we've gone through all that frustration," Robertson said.

"There is no way we can live with this amendment."

Having to go to the public every time teachers' salary proposals exceeded government guidelines (now set at 6.5 per cent) would turn teachers into "beggars," he added.

BCTF opposes the referendum concept on principle. Robertson said the CBSTA also

Continued on Page 2

Hydro Workers Stay Out

VANCOUVER (CP) — About 1,200 office employees of the British Columbia Hydro and Power Authority remained off the job today in a protest over an efficiency study they fear could lead to staff reductions.

The employees, members of local 378 of the Office and Technical Employees' Union, set up picket lines for the second day at Hydro's main office and its main bus depot.

About 50 bus drivers refused to cross the picket line Monday, but transit operations were normal today with the drivers ignoring the pickets.

In Victoria, there were no walkouts and service was not disrupted in any way, a company spokesman said.

The spark which sent the Vancouver workers out on the picket lines was the suspension of service representative William Austin, who refused to take a member of a management consultant firm with him on his daily rounds.

Hydro has hired WOFAC Management Systems Ltd. to carry out the efficiency survey. The utility said any reduction in staff resulting from the survey "will be achieved through attrition and not through lay-offs."

In a statement issued today, Hydro noted that in a B.C. Supreme Court action initiated by the union, Mr. Justice R. A. Wootton last Friday refused an application for an injunction preventing WOFAC from circulating a survey form among employees.

The court ruled that Hydro was within its rights in requesting employees to fill in forms relating to their work. It also said the company was within its rights in suspending 19 employees who refused to fill out the forms.

Emergency Job Plan Set for Next Winter

JASPER, Alta. (CP) — The federal and provincial governments have agreed to prepare a contingency plan to combat possible high unemployment next winter, C. M. Drury, federal treasury board president, said today.

It is hoped no crash program will be needed in the fall, but if one is, the two levels of government will be prepared, Mr. Drury told reporters at the conclusion of the two-day federal-provincial finance ministers meeting.

Finance Minister Raymond Garneau of Quebec said in an interview that a special committee is to review winter employment programs and is to present a report by the first of May. There would be time to determine what is right and wrong about the programs before the ministers meet in August, he said.

"It will give much more time for provincial government and municipalities to prepare suitable programs," said Mr. Garneau.

Earlier this morning, Saskatchewan Premier Allan Blakeney had said he is seriously disappointed in the federal government's performance in processing applications for loans and grants to stimulate winter works.

Mr. Blakeney had reported that two weeks ago 51 of 81 applications submitted for local initiatives grants still were awaiting action. Some of these had been submitted six weeks earlier.

Manitoba Finance Minister Saul Cherniack had asked that a report on joint unemployment programs be completed by early summer so new programs could be put into effect in plenty of time.

Ontario Provincial Treasurer W. Darcy McKeough told the meeting that seasonal unemployment programs are more effective when there is strong emphasis on chanelling funds to municipalities and other local bodies.

Mr. Blakeney, referring the problem of processing applications for loans and grants said: "What was to have been a crash winter works program has been almost crushed by bottlenecks in the federal processing mechanism."

INDEX

	Page
Births, Deaths	21
Classified	21-26
Comics	20
Duncan-Cowichan	15
Family Section	18-19
Editorial	4
Entertainment	14
Finance	8-9
Prairie News	11
Sports	12-13
TV, Radio	22

NEWS BRIEFS

$21.6M Wiped Off

LONDON (UPI) — The Bowater Paper Corp. today confirmed it was cutting its losses and not going ahead with a pulp and paper development project in British Columbia. The news wiped about $21.6 million off the market value of Bowater shares on the stock exchange.

Strike Continues

By The Canadian Press

CBC technicians in five locations, four of them in the corporation's northern network, walked off the job today in the latest of a series of rotating strikes. The strikes disrupted service in Windsor, Ont., Whitehorse, Y.T., Churchill, Man., and the Northwest Territories centres of Yellowknife and Frobisher Bay.

Of the five, only Frobisher Bay was forced to halt programming.

No Decision

ZURICH (AP) — The Swiss government says it has not yet decided whether to seek the extradition of author Clifford Irving and his wife. Arrest warrants were issued Friday for the couple on "urgent grounds of suspicion" that the Irvings were involved in a scheme to pocket $650,000 intended for billionaire Howard Hughes.

Tanker Faces Charge

SAINT JOHN, N.B. (CP) — A spokesman for the transport department's steamship branch said today the British super-tanker Eugenia Chandris will be charged under the Canada Shipping Act with discharging oil in Canadian waters.

Injunction Sought

VANCOUVER (CP) — The British Columbia Maritime Employers' Association reapplied today for a B.C. Supreme Court injunction to halt an embargo by longshoremen of United States cargo diverted here from strike bound ports on the U.S. West Coast.

Canada Kelp Suit Opens in Court

VANCOUVER (CP) — A $140,000 lawsuit involving allegations of fraud and negligence against Canada Kelp Co. Ltd. and three individuals opened in British Columbia Supreme Court Monday.

Canada Kelp, which planned to harvest seaweed off the B.C. coast and process it, was put into receivership by the contractors employed to build its plant.

Veterinarian Arthur A. MacDonald and Almac Veterinary Hospital are the plaintiffs in the case. Named as defendants are Canada Kelp, promoters Harold R. Hine and Donald E. Bennett, and Robert D. Young, receiver and manager of the company.

Court was told MacDonald purchased $90,000 worth of shares in Canada Kelp in 1968 after conversations with Hine and Bennett, and that he loaned $50,000 to the company in 1969 after being told the company was in a financial crisis.

Lawyer Sam Toy, acting for MacDonald, told Mr. Justice Gordon Rae that there was deceit over both the share purchase and the loan and that his client was alleging fraud based on fraudulent misrepresentations.

Toy said if fraud is not proved, his client is claiming that Bennett and Hine were so negligent as promoters of the company that he is entitled to damages. Toy said Young is a nominal defendant and there is no direct claim against him.

Toy said that while the company faced a crisis, Hine and Bennett were selling $1 shares for up to $3 and that $300,000 went into a bank account from the sales of shares of promoters and directors of the company. He said Hine and Bennett each withdrew $50,000 from this account.

The lawyer said that in another transaction, Hine — a former magistrate and the brother-in-law of B.C. Attorney-General Leslie Peterson — netted an additional $50,000 from the sale of his own private share holdings in the company.

Toy said that at the time he agreed to make the loan, MacDonald was unaware that Hine and Bennett were selling shares.

The lawyer said the $300,000 raised by the sale of shares should have gone into the company treasury if Hine and Bennett had been acting as promoters with the best interests of the company at heart.

Toy said his client had thought the promoters also were contributing substantial funds to the company to help save it from bankruptcy.

The hearing continues

S. Viets Bomb Laos

SAIGON (UPI) — Fast South Vietnamese fighter planes for the first time have joined American warplanes in bombing the network of communist supply trails inside Laos, the Saigon command said in a surprise announcement today.

Two American soldiers were killed and four wounded near Saigon Monday in the heaviest ground action involving U.S. troops in seven weeks, the U.S. command said.

The South Vietnamese command said the small jet fighters of the Vietnamese Air Force have been flying missions against the Ho Chi Minh trail for some time.

Heath Announces Shooting Inquiry

Times News Services

LONDON — The chief justice of Britain, Lord Widgery, will conduct a one-man independent inquiry into the deaths Sunday of 13 civilians at Londonderry, Northern Ireland.

Prime Minister Edward Heath made the announcement in the House of Commons today.

Spokesmen for the Northern Ireland's Roman Catholic minority immediately threatened not to co-operate with any such body, claiming it is out to bolster Protestant rule in Ulster.

In the streets, Catholics replied to Heath's announcement with bomb blasts, fires, strikes, demonstrations and torrents of abuse.

Barricades made of hijacked vehicles blazed in Belfast, and clouds of smoke rose from a burning brewery and saloon.

Mobs tried unsuccessfully three times to burn down the British embassy in Dublin, capital of the Irish Republic.

Maintenance men at Shannon, Ireland's major international airport, refused to service any British aircraft.

Continued on Page 2

A Spy in the Living Room

WASHINGTON (AP) — Spies armed with sophisticated listening devices could in the not-too-distant future tap a television set if it's hooked to a two-way cable.

Without the viewer's knowledge, they could listen to and record the programs he watches, his transactions with department stores and banks, even his living-room conversations.

The new dimension in electronic eavesdropping would become possible with installation of two-way cable television, in which incoming and outgoing programs are carried on a single cable.

The development is being tested in some communities and likely to come into limited use within five years.

Devices to prevent such spying are technically possible, and specialists interviewed said the technology for converting television sets into pervasive spies has outstripped development of legal safeguards.

Both public and private cable-TV agencies have virtually ignored the possibility, explaining that other developments demand more immediate attention.

Jerrole N. Oppenheim, staff counsel of the Illinois American Civil Liberties union, wrote in a recent issue of the national organization's newsletter that cable TV "could be a serious threat to personal privacy."

Cable-tapping is no less of a threat than wiretapping," Oppenheim wrote. "Imagine a TV camera in your home controlled by the FBI."

DEAD RAT is not likely to grace Victoria tourist brochures. Other city scenes which Victorians don't like to remember are shown on Page 6.

Road Widening Wins Approval

Two street widenings to aid rush-hour traffic on Superior have again been approved by the city's traffic committee, this time with a promise to save the birch tree.

Mayor Peter Pollen, who made the necessary motion today in committee, said there is no doubt the projects would eliminate some congestion along Superior at Government and Douglas.

But he pointed out to the committee the work is only needed to improve rush-hour traffic. "This is to handle the peaks and that's all," he said.

The recommendation goes back to council, from which it was referred Nov. 9.

TREE SAFE

Two weeks ago, Pollen rebuffed a request for approval of the project when traffic engineer David Campbell provided insufficient data to back up the work.

Today the committee was assured that a birch tree on the southeast corner of the section would be saved during the widening at that corner.

Campbell said the parks department has dug into the earth to ensure that no roots will be affected.

The plans have been changed to shift the curb "four or five inches" away from the tree.

The traffic in the area is mainly generated by provincial government employees leaving work for home in the evening rush hour. Campbell said they have trouble continuing on Superior to the Douglas intersection, so when they get to Government, "they say the hell with it" and turn down onto Government.

At the Douglas-Superior intersection, two corners are to be cut back to increase the number of lanes for a similar reason.

. . . DOCTORS, LABOR

Continued from page 1

opposes the referendum plan because it takes away their authority as bargaining agents for the public at the local level.

He said Brothers was surprised when he learned of BCSTA objections.

REFERENDUM

The delegation also opposed the intention to limit school district budgets to 108 per cent of the basic educational unit. Previous limit had been 110 per cent. Amounts in excess of 108 per cent must be raised by another referendum. At least 17 schools districts in B.C. will hold referendums this year for increased borrowing authority for school costs.

Robertson said the BCTF is convinced the 108 per cent formula will lead to a decline in the quality of education. He said he told Brothers school districts should be given more authority to spend their educational grants as they feel necessary.

The solution to education financing, he suggested, may come from a teachers-trustees joint study committee on the structure of education in B.C.

Robertson said he invited Brothers to join the committee, but the minister declined.

Brothers said the BCTF is satisfied with proposed changes in teacher tenure and Robertson agreed.

The minister added he challenged the BCTF to propose an alternate school financing plan that the method the government is proposed.

He denied teachers would become beggars if they had to fight for passage of referendum for salary increases.

"I don't think there's any confrontation between myself and the teachers. There's a confrontation with reality. The way things are going with costs going up so rapidly, our whole educational system is endangered," Brothers said.

GOOD IDEA

He said it is a good idea to bring the local taxpayers' views into play as far as teachers' salaries are concerned. He said criticisms of government emphasis on finances over the quality of education is misplaced. Finances are what most people talk about when they argue about education in the legislature.

"I think we could spend two or three days arguing about how many angels could stand on the head of a pin. There's no doubt about that," he said.

Brothers refussed to comment on the B.C. Fed's support for the teachers.

"I think you should ask the minister of labor about that," he said.

Labor Minister James Chabot referred all questions on the subject to Brothers.

. . . INQUIRY SET

Continued from page 1

No action was expected against Bernadette Devlin for her assault on Home Secretary Reginald Maudling in the House of Commons Monday, although normally she would have to apologize or face suspension. Infuriated because Speaker Selwyn Lloyd would not let her question Maudling about the killings, the 24-year-old Catholic MP from Northern Ireland called the 54-year-old home secretary a "murdering hypocrite," then charged across the floor of the House, hit him in the face, pulled his hair and clawed him.

Dragged out of the Commons chamber, she told reporters, "I'm sorry I didn't get at his throat." She added: "Both the Provisional and Official wings of the IRA have said they will each kill 13 paratroops in vengeance for those who died on Sunday. That is 26 coffins coming home to England—and I won't shed a tear for any one of them."

Miss Devlin was in the crowd at Londonderry when the firing broke out.

Brahms Recital Faces Delay

A change of date has been announced for this week's recital by Trio Victoria.

The recital, one of the current Brahms series, will take place Saturday at 8 p.m. at Craigdarroch Castle instead of Friday as previously scheduled.

THE BETTER HALF By Bob Barnes

"The villain got shot, but the hero married the girl . . . Things have a way of balancing out."

Mine Bond Asked To Protect Park

A recommendation that a mining company be bonded to cover any environmental damage that may result from copper drilling in East Sooke Park has been made by Capital Regional District engineers, it was learned today.

A study of the mining area urges that a $1,500 bond be posted by the Montreal-based Norlex Mines Ltd. if it only uses Iron Mine road to carry its exploratory operations on one of three claims, and $18,000 if it drills behind the road.

Iron Mine road runs into the centre of the park reservation and one of the copper claims is right beside it.

The engineer's recommendations will have to be approved by Ronald H. McCrimmon, gold commissioner for the B.C. department of mines.

While the capital region has surface rights to the area, it cannot stop the company's exploration program because of the historic rights attached to the claims.

Norlex suspended drilling two weeks ago pending an application to the regional district for access to its claims.

The company began test drilling last year in an option agreement with Juan Copper Co. Ltd., holder of the claims.

Conservationists have protested the drilling in the park and have insisted that if it can't be stopped, the company be held responsible for damage to the environment.

Aldermen Knock Building Design

Developer Don Butler has been given a week to meet with Oak Bay design panel on a proposed four-storey condominium at 1446 Beach which the panel has termed "mediocre".

At today's meeting of Oak Bay council's lands and buildings committee Butler agreed to meet the four architects on the panel, who will be asked to come up with some "concrete criticism".

Butler proposes to build an exterior which he has copied from the lines of the White House apartment on Beach. The building is to be erected on a site adjacent to the Rudyard Kipling.

'DISAPPOINTING'

In its report the panel said:

"The site is a very special one and the design submitted is disappointing.

"It is for a standard apartment-type block completely filling the site. Landscaping over the parking area as indicated on the sketch could be a problem."

The report concludes:

"A mediocre design for a superb waterfront location such as this is not, in our opinion, using the full potential of the site and would be no credit to the municipality of the developer concerned."

Accompanying Butler at today's meeting to give the committee his views on the proposed construction was architect Robert Siddall.

MANY ENGINEERS

Stressing that he had "zero connections" with the project, Siddall asked that his views be heard by committee members in-camera.

"To discuss the work of others before the press," he said, "is a pretty hazardous business."

Butler said he wanted to make clear to the committee that although he would not have one engineer to supervise the entire construction he would have a series of engineers to oversee the various stages.

Ald. Brian Smith said the committee's concern had been that the municipality would have had to provide overall supervision by an expert if this was not done.

Municipal engineer-planner Geoffrey White, who had been asked to provide an estimate of supervisory costs, said it would have been $2,000.

CONTROLLERS DEMAND VOTE

OTTAWA (CP) — Disgruntled union members plan to demand a vote on the agreement last week that ended an 11-day strike by air traffic controllers and sent their contract dispute with the government to an arbitrator.

The dissidents claim the executive of the Canadian Air Traffic Control Association acted unconstitutionally in agreeing to arbitration.

Leading the challenge has been Harry Thibault, a past president of the Toronto branch of the association and an instructor at the air traffic control school in Ottawa.

Union officials have tended to dismiss Mr. Thibault's challenge as an isolated protest. The fact that the members returned to work when the executive recommended an end to the strike was proof of support for the decision by the leadership, a spokesman said.

Police Cursed, Refused Aid, Kosygin Riot Witness Says

TORONTO (CP) — Metropolitan Toronto police used obscene language and refused to call an ambulance as a girl lay injured during a demonstration last Oct. 25 in front of the Ontario Science Centre, a university professor told a provincial inquiry Monday.

Danylo Struk, who took part in the demonstration protesting the visit of Soviet Premier Alexei Kosygin, said the girl had been hit on the head.

"I didn't see any blood, but she was crying," said the Ukrainian-born lecturer at the University of Toronto.

Mr. Struk said lawyer Y. K. Botiuk, who has been attending the inquiry as deputy counsel for the Ukrainian-Canadian committee which organized the demonstration, ran to police lines and asked a policeman to call an ambulance for the girl.

He said the officers used obscene language and told Mr. Botiuk to get his own ambulance. He said he and Mr. Botiuk tried to get a woman in a nearby apartment building to call one.

Mr. Struk, who lectures in Ukrainian and Russian language and literature, identified the girl injured when police on horseback entered the crowd as Zirka Radj, 19, a student at the Ontario College of Art.

Miss Radj has not yet testified at the inquiry, but she said in an affidavit sworn a few days after the incident that she and her 16-year-old sister were run down and trampled by a police horse.

She said in the affidavit — part of a brief submitted to Attorney-General Allan Lawrence by the committee late last fall — that she eventually was taken to hospital in a police cruiser after waiting almost 45 minutes.

She was one of a dozen demonstrators and policemen injured when the Metro police mounted unit entered the crowd across the street from the science centre, where Mr. Kosygin was addressing a Canadian Manufacturers' Association banquet. Twenty demonstrators were arrested.

Mr. Struk said he also saw a mounted officer hitting a woman with a riding crop as she lay behind a billboard near the science centre.

"All I saw was a woman lying on the ground, the horse's legs and the policeman leaning over lashing back and forth on her," he said.

He said he became so infuriated he hurled a candle at the police.

"I was so angry I yelled 'Go away' and a few other nice things, and I threw it. I don't like being ridden over by a horse or seeing someone else run over by a horse."

Mr. Struk was one of three Ukrainian-Canadians who took the stand Monday as the inquiry entered its second week. The others were Dr. Nicholas Kushpeta, a past president of the committee which organized the demonstration, and Rev. Joseph Denischuk, assistant pastor at a Ukrainian Catholic church in Toronto.

TESTIMONY DIFFERS

All three described the actions of the mounted unit as charging or galloping while its members rode through the crowd. Their testimony sharply differed with evidence last week from police and news reporters who said the horses entered the crowd at a slow walk or trot.

Dr. Kushpeta, an economist and real estate salesman, said he was struck, knocked down and cursed by a policeman on foot. He said that a few minutes later, one of the mounted officers attacked him with a fourfoot riding crop, hitting him across the arm, back and shoulders.

The mounted officers, he said, were in the crowd chasing people around for 10 to 15 minutes and "I saw maybe five or six demonstrators who were hit."

Dr. Kushpeta said the mounted officers formed up and then charged into the crowd.

"They galloped from a standing start into the crowd. I didn't expect it. There was panic, general panic. The crowd started to scatter. There were some screams. I saw one young lady go down."

Father Denischuk, questioned by commission counsel W. J. Smith about his use of the word "charge," replied: "A charge is to ride upon the people and that is what they were doing."

The horses, he said, were moving slowly, but he still regarded it asa charge by the mounted unit.

The inquiry, before Judge Anthony Vannini of Sault Ste. Marie, continues today.

'No Parking' Company Told

The Oak Bay car company of Saunders and Hitchman will be given six months to remove cars being stored illegally at the corner of Estevan and Cadboro Bay.

Oak Bay council's lands and buildings committee was told today the firm has 10 months to run on the lease it holds on the two lots.

The lots are zoned for retail: storing of cars is forbidden under the zoning bylaw.

In other business the committee agreed to recommend to council that developer John Fitterer's request for an extra lot to be created in the Barkley-Foul Bay area be approved.

This would mean that Fitterer would own five official lots in that area.

Along with the recommendation, the committee suggested that only two homes be built at the back of the subdivision, with some provision being made for extra parking.

capital scene

Parents' Auxiliary, 89 (Pacific) Squadron, Royal Canadian Air Cadets, tonight at 7:30 p.m., Room 314, Bay Street Armory.

STAMPS HONOR JOHN F. KENNEDY

New York, Februray 1, 1972 (EN) — To commemorate the death of John F. Kennedy, Sharjah issued a huge postage stamp picturing the Arlington burial site. This unusual stamp inscribed in gold is 5¼ inches wide. To obtain this stamp and 17 other foreign memorials honoring JFK, send $1.00 to Elmont Stamp Co., 100 Ruby St., Elmont, N.Y. 11003. Approvals Inc.

NO MONEY TILL APRIL
HONDA
NEXT RED LION
PEARSON

the weather

It was clear and fairly cold in all sections of British Columbia overnight. The mercury dipped to 26 below at Mackenzie and to 31 below at Puntzi Mountain. The strong ridge of high pressure over the province will remain nearly stationary for at least the next 48 hours. This will keep skies mainly clear. Overnight temperatures will continue cold.

DOMINION PUBLIC WEATHER OFFICE

5 a.m. forecasts

Valid until midnight Tuesday

Greater Victoria: Today and Wednesday, sunny. Cold overnight. Winds moderate to fresh northerly becoming light this evening. Highs both days near 40. Lows tonight in the lower 20s.

Lower Mainland, East Vancouver Island: Today and Wednesday, sunny. Cold overnight. Winds rising at times to fresh northerly. Highs both days 35 to 40. Lows tonight near 20.

North and West Vancouver Island: Today and Wednesday, sunny. Cold tonight. Highs both days 35 to 40. Lows tonight 20 to 25.

TEMPERATURES YESTERDAY

	Max.	Min.	Prcp.
Victoria	34	30	.17
Normal	43	35	—
ONE YEAR AGO			
Victoria	48	45	—
ACROSS THE CONTINENT			
St. John's	13	2	.07
Halifax	28	6	.25
Montreal	17	10	—
Ottawa	18	6	—
Toronto	17	7	—
North Bay	14	2	—
Churchill	20	23	—
The Pas	13	9	—
Thunder Bay	10	0	—
Kenora	10	0	.01
Winnipeg	15	1	trace
Brandon	17	2	trace
Regina	20	11	trace
Saskatoon	14	23	—
P. Albert	16	27	—
N. Battleford	14	18	—
S. Current	15	16	.02
Medicine Hat	19	17	.10
Lethbridge	17	8	.23
Edmonton	18	2	.01
Cranbrook	14	8	.12
Castlegar	20	9	.06
Vancouver	37	21	.03
P. Rupert	36	10	—
P. George	19	18	—
Nanaimo	38	14	.07
Kamloops	15	5	.01
Revelstoke	20	1	.06
Fort Nelson	18	8	—
Peace River	13	16	—
Whitehorse	6	3	—
Ft. St. John	16	6	—
N. Westminster	36	20	—

U.S. Temperatures: Anchorage 22, 21; Detroit 25, 23; Honoluly 72, 55; Seattle 35, 23; Portland 35, 24; Los Angeles 60, 46; Chicago 30, 25; New York 31, 23.

World Temperatures: Rome 50, 32; Paris 34, 27; London 36, 36; Amsterdam 28, 21; Brussels 27, 10; Madrid 46, 37; Moscow 10, 1; Stockholm 34, 27; Tokyo 45, 39.

CITY'S WEATHER RECORD

Sunshine, January	61.5 hrs.
Last January	42.6 hrs.
Normal (30 years)	70.0 hrs.
Sunshine, 1972	61.5 hrs.
Last Year	42.6 hrs.
Normal (30 years)	70.0 hrs.
Precipitation, Jan.	5.37 ins.
Last January	4.63 ins.
Normal (30 years)	4.39 ins.
Precipitation, 1972	5.37 ins.
Last Year	4.63 ins.
Normal (30 years)	4.39 ins.

Sunrise, Sunset Wednesday
(Pacific Standard Time)
Sunrise 7:44 **Sunset** 17:13

TIDES AT VICTORIA HARBOUR

	Time	Ht.	Time	Ht.	Time	Ht.	Time	Ht.
	H.M.	Ft.	H.M.	Ft.	H.M.	Ft.	H.M.	Ft.
1	06.10	8.3	10.15	7.1	15.15	8.1	22.30	2.9
2	05.55	8.4	11.15	6.6	15.50	7.6	22.55	3.8
3	06.10	8.6	12.10	6.0	16.55	7.0	23.15	4.7
4	06.25	8.7	13.05	5.5	18.05	6.4	23.20	5.5

TIDES AT FULFORD HARBOUR

	Time	Ht.	Time	Ht.	Time	Ht.	Time	Ht.
	H.M.	Ft.	H.M.	Ft.	H.M.	Ft.	H.M.	Ft.
1	07.10	11.4	12.55	7.8	17.20	9.2	23.55	3.3
2	07.40	11.3	13.40	7.0	18.20	8.7		
3	00.25	4.3	07.45	11.3	14.20	6.2	19.30	8.3
4	01.00	5.4	08.00	11.2	15.00	5.5	20.50	8.1

ENSIGN
CHRYSLER
PLYMOUTH
1061 Yates Street
VICTORIA
386-2411

DUNCAN
CHRYSLER
MOTORS LTD.
5830 Trans Canada
Highway
748-8144

COURTNEY
CHRYSLER
PLYMOUTH
Sales (1970) Ltd.
302 - 5th Street
334-2431

SKYLINE
AUTO SALES
255 Terminal
NANAIMO
754-2811

TWELVE TOUGH STAGES OF WEATHERPROOFING

We take our Unibody and dip and spray it in primers and rust preventatives a total of 7 times. Dipping is the best way we know to seal every nook and cranny. On top of that our beautiful acrylic enamel finish takes another 5 operations to apply. All in all our cars are put through 12 applications for protection. Inside-out. See your Plymouth dealer for a demonstration ride.

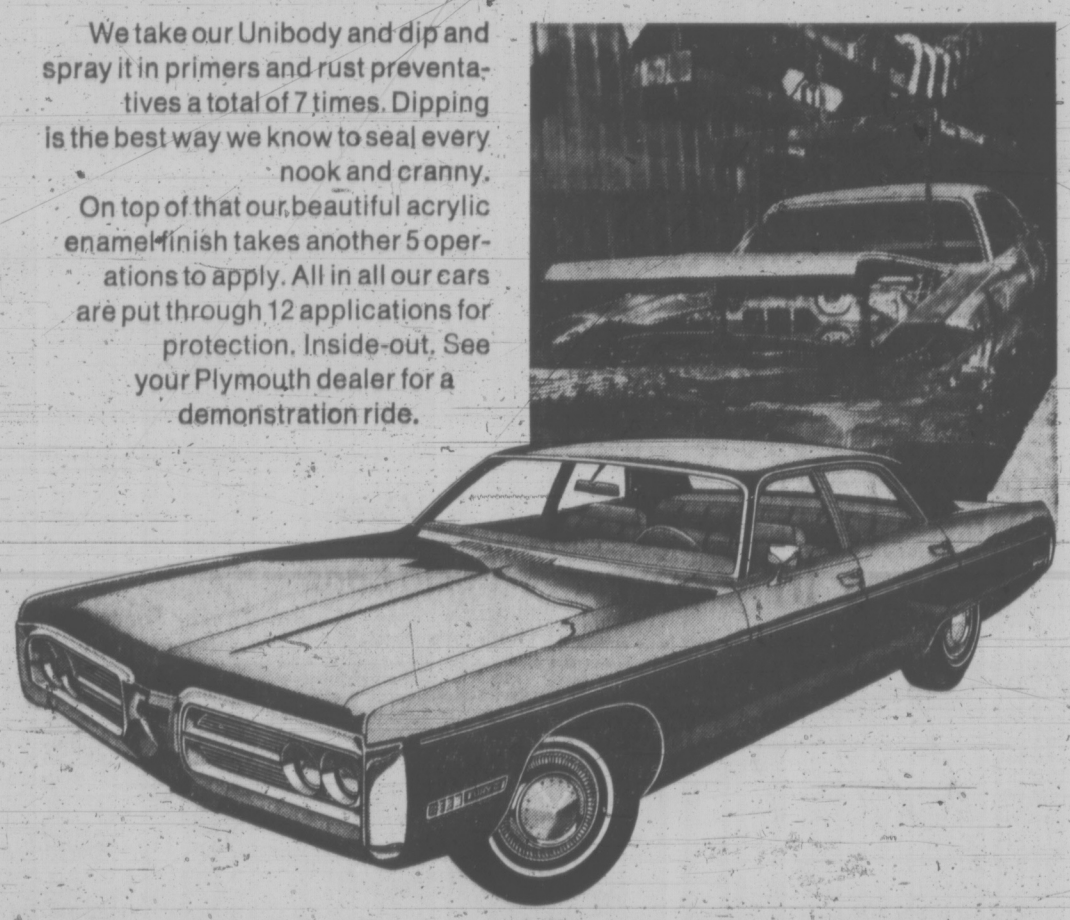

PLYMOUTH FURY HAS IT!

CHRYSLER CANADA LTD.

the right place for the right deal!

Plymouth
CHRYSLER
Fargo Trucks
SALES/SERVICE

'Hands Off Topless'

The provincial government was told Monday to keep its "cotton-pickin' hands" away from Vancouver's topless dancers.

Dudley Little (SC-Skeena) told the legislature many people in his constitency believe Attorney-General Leslie Peterson started a campaign against topless dancers last December because he had nothing better to do.

Little said he has many friends in northern B.C., "and when the government goes off on a tangent, which the people have come to expect, they merely smile at me and say 'I see the government has found another queer idea to pursue.'

"But lately things have gone from bad to worse and the people are frightened," Little said. "When the attorney-general's department had nothing better to do, they decided to attack topless dancing girls in Vancouver."

Little said this was done despite the fact that Vancouver had given these places business licences.

"If the city of Vancouver saw fit to issue a licence to operate, then we in government should keep our cotton-pickin' hands away from their business."

Little said it is wrong for Peterson to condemn topless dancers when the top part of the walls of the legislature are ringed with statues of "more topless girls to be seen than can be found in the whole city of Vancouver."

"As a matter of fact, he even has his girls lit up so they may be seen by all people."

Little said if the statues were thought decorative at the turn of the century there is no reason we should look at them any other way today.

"I suggest that when the attorney-general leans back in his chair and appears to be deep in thought, perhaps he may be enjoying the view that is put on by the topless girls for his pleasure."

After Peterson called for the topless crackdown last month, the Vancouver Province wrote an editorial challenging him to "show real leadership" and make sex illegal.

Little quoted the editorial from Dec. 31 and repeated the challenge. But he said it should be put to the legislature on a free vote.

"Mr. Speaker, I believe the people in Skeena are not in favor of any change at this time."

people

Cyanide Cupcake Widow Files for $1m Damages

DETROIT — A suit for $1 million in damages was filed Monday by a woman whose husband died three minutes after eating a cupcake, laced with cyanide by an inmate in the Wayne County jail.

The suit, filed by Mrs. **Grace Griffith** of Centreline, Mich., names several Wayne County officials as defendants, charging they were remiss in their duty in putting her husband in the same cell as a man he had testified against.

Her husband, **Lyle Griffith Jr.**, was in jail serving a sentence for armed robbery and was placed in a cell with **William Nickopoulous**. Griffith had testified for the prosecution against Nickopoulous in the armed robbery case. Nickopoulous was convicted and sentenced to 10-25 years in prison.

Griffith was scheduled to testify again against Nickopoulous on another charge when he was poisoned.

WASHINGTON — **Dr. Paul Dudley White**, the internationally noted heart specialist, disclosed Monday that Chinese and American medical men are in the opening stages of co-operation on the techniques of acupuncture. He said that he and two other American doctors who visited China last September were asked by Chinese physicians to co-operate in determining why acupuncture, a means by which nerves are anesthetized through the insertion of needles at certain points of the body, works so successfully.

FOREST LAKE, Minn. — A seven-member snowmobile expedition left Forest Lake at noon Monday on a journey which they hope will take them to the Soviet Union.

About 200 persons watched as a Minnesota highway patrol escort led the expedition through town before heading north.

Headed by **Bill Cooper**, 42, the expedition plans to travel north through Canada, then swing east across the northern end of frozen Baffin Bay to Greenland. After crossing Greenland, they will be transported aboard a Swedish charter ship to Norway.

They will cross Scandinavia into Russia. Cooper says the group has been granted visas to enter the Soviet Union and travel as far as Moscow.

DETROIT — **Eula Lee Warner**, who waited six years to begin serving time for a 1964 narcotics conviction, has been granted her freedom by a federal judge.

U.S. District Court Judge **Cornelia Kennedy** said the delay was unreasonable and to enforce the sentence now would be a "denial of due process."

Miss Warner, 37, was convicted in 1964 of possessing heroin. She was sentenced to five years in prison. The conviction was appealed to the U.S. Supreme Court and upheld in 1965.

She waited for federal officials to take her to prison working at several jobs, curing herself of her narcotics addiction and staying out of trouble with the law, her lawyer, **Richard Zipster**, said.

NAIROBI, Kenya — Secretary-General **Kurt Walkheim** of the United Nations said Monday he would like the UN General Assembly to hold its meetings in the "hot spots" of the world in an endeavor to ensure world peace.

Waldheim told reporters that UN meetings in "areas of tension" would lead to a greater understanding of the issues involved.

Surgeon Leaves

FORT NELSON (CP) — This northern British Columbia community was left Monday without a qualified surgeon after Dr. Damian Netton said he intends to leave the town. There are two other doctors in the town, neither of them a surgeon.

WALDHEIM
... to the hot spots

BEFORE THE JUDGE

Three men were fined $25 each and given a month to pay after they pleaded guilty in provincial court Monday to charges of creating a disturbance by fighting on Yates Street early Sunday morning.

Fined were Patrick Mundie, 19, of 243 Kingston, Lorne Raymond Callaghan, 21, of Work Point Barracks, and Edward Stanley Sam, 17, of Ahousat.

* * *

Leo Arsenault, 54, of no fixed address, was sentenced to seven days in jail for begging on Government Street Saturday.

Police said Arsenault accosted a woman pedestrian for money, then grabbed her by the arm when she refused. Judge William Ostler told Arsenault he was "lucky" he wasn't charged with a more serious offence.

* * *

Kevin Spencer, 17, of Victoria, pleaded not guilty to charges of possession of hashish for trafficking and possession of marijuana. He waived preliminary hearing and will stand trial before a country court judge.

The charges were laid by city police after Spencer's arrest Jan. 12.

* * *

David Arthur Amoss, 21, of 1527 Amelia, was fined $250 or ordered to spend a month in jail on a charge of possession of a stolen stereo set found in his home by police.

Amoss said he bought the $120 machine from a friend and knew it had been stolen. He was given 10 months to pay the fine.

* * *

In traffic court, William Frank Beaudoin, 34, of Burnaby, was fined $350 for impaired driving Sunday on Douglas at Broughton. He was given seven months to pay the fine, with an alternative jail term of 30 days.

* * *

Sharon Ann Miranda, 27, of New Westminster changed her guilty plea to not guilty on a charge of possession of a narcotic.

Miss Miranda said she had been ill when she entered the original plea last Friday. She was remanded to Feb. 28 for trial on bail of $750 cash or surety.

U.S. Buys Moose Swamp

TORONTO (CP) — The Globe and Mail says Americans are buying lots in northwestern Ontario swamp land at prices up to 10 times the market value.

One company in Toronto, the newspaper says, sends out about 1,000 envelopes of brochures a month to the United States in response to requests from readers of advertisements.

It says the company offers one parcel in the middle of swamps at Atwood Township near Rainy River for $20 an acre. Both real estate dealers and municipal officials agree that inaccessible land in the middle of the swamp is worth $2 and $3 an acre.

The Globe says the land is described in brochures as "a rare find, located just four miles from the world-famous Lake of the Woods. It has a road several yards to the south which connects with Highway 600 to the east of the acreage . . ."

It quotes an area real estate man — who asked not to be identified because he might have to sell to other companies — as describing the land as moose pasture and saying "anyone who buys this property without an appraisal is crazier than hell."

Laminated Beams Possible Hazard

OTTAWA (CP) — Provincial authorities have been urged to carry out immediate safety inspections of laminated wood beams produced by a British Columbia company over a four-year period, the environment department announced today.

Evidence has been found of glue joints deteriorating in certain beams produced by Glulam Products Ltd. of Fraser Mills, B.C., under a laminating system that used heat to speed up the bonding process.

The department's forestry service official said a test has been devised to determine whether beam strength is deteriorating and the location of every beam made by Glulam during the period has been determined from company records.

The service passed the information to provincial authorities Monday, asking that building safety personnel check all suspect beams in their areas.

The service emphasized that wood beams produced by conventional methods are not under suspicion and that the output of the Glulam company represented only a small fraction of all laminated wood beams produced in the country.

The normal method of producing laminated beams is to leave the wood under high pressure for many hours to complete the bonding step. From 1967 to December, 1970, Glulam introduced heat into the pressing process and reduced the number of hours of pressing.

NO MONEY
TILL APRIL
HONDA
NEXT RED LION
PEARSON

U.S. Cut Meeting Over Rank—Hanoi

WASHINGTON (AP) — North Vietnamese documents indicate Hanoi offered to send Minister Xuan Thuy to a secret Paris meeting with Henry A. Kissinger last Nov. 20, but the United States declined, holding out for a higher-ranking Communist representative.

"No point would be served by a meeting," Washington is said to have replied after a scheduled session between Kissinger and Hanoi's special adviser, Le Duc Tho, fell through because Tho was taken ill.

The North Vietnamese account of the cancelled session differs markedly from one offered by President Nixon in a national-broadcast address on the Paris peace talks Jan. 25.

The documents released in Paris Monday said a U.S. message of Nov. 19 said Washington was ready to meet with Tho, who is a member of the politburo, or any other representative of the North Vietnamese political leadership, together with Minister Xuan Thuy, in order to bring a rapid end to the war. . . ."

It was at this point that the whole secret negotiating process in Paris broke down. The North Vietnamese have yet to name an alternative date for Tho to meet with Kissinger.

Thuy is Hanoi's chief negotiator in Paris.

State Secretary William P. Rogers was asked last week why North Vietnam failed to respond to the eight-point U.S. peace plan offered last October. Rogers told a foreign-policy conference he thought Hanoi was trying to drive a wedge between Americans and their government.

But Rogers did not explain why the United States would not negotiate with Thuy Nov. 20. The White House indicated it would be necessary to talk to Tho to get recommendations adopted by the political leadership in Hanoi.

A phone can be something beautiful.

Certainly a phone call can be beautiful but so can the phone on which the call is made. The Styleline is a blend of beauty and utility.

Let B.C. Tel install the Styleline in your home. The Styleline, an artistic instrument.

B.C. TEL

A phone is what you make it.

Montreal Trust lets you have your cake and eat it.

Now!
A tax-deductible Retirement Savings Plan that's

GUARANTEED!

Save for your retirement with Montreal Trust's Retirement Savings Plan. You pay no taxes on the allowable money you save. Put some money away before March 1st and it will even be tax deductible on your 1971 tax return.

Your principal and interest in a Montreal Trust Retirement Savings Plan can be *guaranteed*, guaranteed by the assets of one of Canada's largest trust companies. There are no 'ifs' or 'maybes' about the money you need for retirement, your retirement savings don't fluctuate with the stock market. Yet you still get a good rate of interest.

Or you can choose one of our other plans: our Income Section or Equity Section.

Do our *tax-deductible* retirement plans sound interesting? Find out all the details at your local Montreal Trust branch.

Montreal Trust

We're still finding new ways to help you.

CONTACT: Frank Portlock at 1057 Fort Street
Telephone: 386-2111

Cut out and mail today to address above

Free booklet on Financial Planning for Retirement.
Please send me your booklet 'Retirement Savings Plans.'

Name _____ Apt. No. _____
Address _____
City _____ Zone _____ Prov. _____

Victoria Times

TUESDAY, FEBRUARY 1, 1972

BRIAN TOBIN, Editor · STUART UNDERHILL, Publisher · GORDON BELL, Managing Editor

Bargaining in the Bazaar

Pakistan's new President Ali Bhutto has placed himself in the position of retaliating before he is hit. He has withdrawn Pakistan from the Commonwealth on the grounds that Britain, Australia and New Zealand—to which Canada has been added—plan to recognize Bangladesh and so in effect will condone the dismemberment of his country. By moving ahead of them—and of a lengthy string of other Commonwealth members who will probably follow—President Bhutto is trying to save face while accepting the inevitable.

Although he has been urged to stay within the Commonwealth he can hardly be criticized for withdrawing. The family of nations—and in particular the senior partners—has moved with noticeable haste to recognize that the rebels of the former East Pakistan have overthrown the national government, first by vote and then by force of arms, including the armed forces of India, another Commonwealth member. He has received little from his "relations" for which he need show gratitude. The defeat was not President Bhutto's doing—for his predecessor mismanaged both the pre-war politics and the warfare itself—and he appears determined to avoid being tagged with further humiliations.

The Commonwealth relationship was not a major factor in Pakistan's existence in the past, although it was part of a general Western attachment which included economic and other advantages from Britain and the Commonwealth's ally, the United States. But Pakistan, even weaker than before, obviously cannot exist as an island in a very uncertain Asian sea. President Bhutto's immediate task must be to consolidate arrangements with stronger nations, and his present visit to China will no doubt be concerned with more than military aid.

It will not be surprising if Russia, after a calculated wait, makes enquiries as to how relations might be restored—if this can be done without losing ground in India, where a considerable advance in influence has been made. Taken in conjunction with Southeast Asia, it appears that the whole of southern Asia is, in a political sense, up for grabs — late twentieth century frontier territory with Russia and China competing for holdings. It is necessary only to contrast this situation with that obtaining a decade ago to realize the magnitude of the change, and the decline of British and American influence.

Where is now the Western-leaning India which was to be demonstrated as an example of democracy's effectiveness compared with China's Communism? What has happened to the Northern Tier, designed to hold Russia out of the subcontinent? Like a movie film without a governor, Asian history has speeded up. Only a bold seer would predict the next decade.

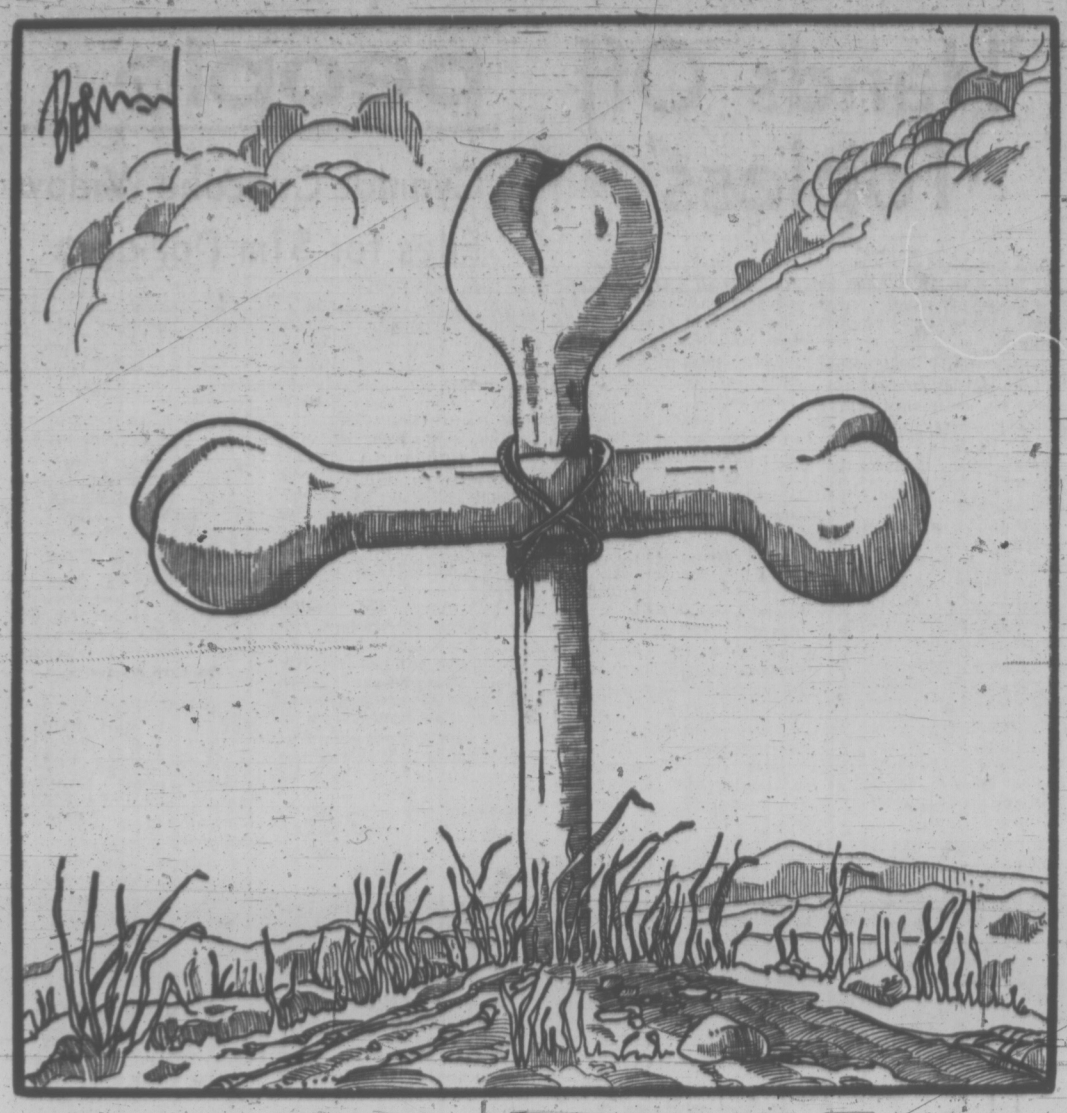

Shamrock

Acting in Concert

The favorable reception of a plan for joint negotiation of Greater Victoria police and fire department wage agreements this year represents a general appreciation of the benefits of combining different municipal entities to reach accord on what is usually an annual issue of contention.

The implied approval is qualified in some particulars. Details have yet to be spelled out. But in principle there appears, at this time, to be a recognition of benefits. Costs of negotiation might be reduced. Jockeying — to play one municipality against another — could be avoided. Men involved in comparable work could expect equality in pay on a basis less informal than is now the case, keeping in mind that urban and suburban duties may not entail equality. The possibility of friction arising from different treatment of their men by individual municipalities should be reduced. A greater sense of cohesion could be achieved.

It should be understood, of course, that the proposed co-operative action is limited in this particular instance to bargaining on new contracts. Such a development would, nevertheless, be viewed in relation to other co-operative action that has evolved over the years — liaison between police in their attack on crime and back-up provisions by fire departments for one another when the resources of any particular municipality are concentrated on a major outbreak.

Should the joint negotiation plan be implemented, it would provide one more example of community consciousness in police and fire services. The forces would be working for agreement on a Greater Victoria basis just as modern conditions are forcing recognition of the need for Greater Victoria action in the duties they perform. Municipal jurisdictions would be maintained in operations. The coalitions created between various employees would, however, be significant in a future that could fade out boundaries for departments unable to reach maximum efficiency in isolation.

C. L. SULZBERGER

A Test in the Mideast?

PARIS — Soviet foreign policy was singularly successful during 1971. In the Middle East it reaffirmed a strong position that might have been weakened by Nasser's death and the subsequent Egyptian power struggle.

Moscow withdrew Russian crews from missle batteries lining the Suez Canal, re-establishing them along the Nile Valley. It thereby reduced the risk of accidental involvement in a new Arab-Israeli war while reasserting its power to act if and when it might so wish.

In southern Asia it enormously enhanced its posture in the Indian Ocean. Already the Soviet Navy had obtained base privileges in the Red Sea and the horn of Africa. Now it has better access to ports in an India rendered still more friendly by Moscow's unequivocal backing during the recent war.

The U.S.S.R. is seeking to create along its lengthy southern border a string of friendly states in which it eventually hopes to gain more influence. Relations with Iran have improved and they are good with Afghanistan as well as India. Furthermore, the Soviets will try to cultivate amity in defeated Pakistan. They are actively seeking support in newly independent Bangladesh and have much backing in West (India) Bengal.

Eastward Thrust

At the western end of this line, in NATO Turkey, Moscow has not yet gained its objectives but the semi-dictatorial Ankara regime is in trouble. As for the rest of NATO — the immediate thrust of Soviet foreign policy aims eastward into Asia; what the Kremlin now wants is "all quiet on the Western front."

It is quite likely to attain this. When a European security conference is convened in 1973, after the U.S. elections, Moscow will push for formal recognition of existing de facto frontiers on this continent — including a partitioned Germany. According to present indications it will almost certainly achieve this goal.

The only European danger point is Yugoslavia, where Tito has been having trouble with nationalist movements. Tito is almost eighty and, when his prestigious voice disappears, centrifugal forces, may become uncontrollable. In such a case the Kremlin, under its muted, but still operative Brezhnev Doctrine, is likely to back its own adherents. There is little likelihood of more than verbal protest from the West.

Things in Europe have developed nicely for the Kremlin. The political future of West German Chancellor Brandt depends on the success of the detente policy vis-a-vis Moscow. Russia has good relations with all the NATO allies despite their preoccupation with growing Soviet military power.

PRESIDENT TITO
. . . having trouble

As the U.S.S.R.'s missile strength on land and naval strength in the Mediterranean and White Seas increases, the Russians sit back quietly talking about reasonable arrangements and some kind of strategic weapons freeze. But the military balance steadily shifts in their favor.

Things have been going Russia's way except in China where a blot mars an otherwise favorable picture. Moscow's friends have apparently lost out in the struggle for the succession to Mao Tse-tung. So far this has been won by Chou En-lai and a group resenting the U.S.S.R. both in a national and an ideological sense — but their victory may not be final.

Nevertheless, Brezhnev seeks to interest all Southeast Asian countries in accepting a neutral status biased toward Moscow, once U.S. influence has been extruded. Since Soviet authority in Hanoi has waxed at Peking's expense, the Kremlin naturally has a keen interest in Hanoi's clear-cut victory rather than a compromise settlement of the Indochina war.

Danger to Moscow

But there is a danger, from Moscow's viewpoint, that Nixon's China trip will produce a friendly relationship between the hitherto hostile superpowers and call a halt to Soviet policy advances in Asia. It is, however, unlikely that Peking and Washington can swiftly reverse their attitudes of 25 years.

There have been hints that Moscow is convinced the United States is now so divided internally that, in a crunch, it won't stand up on any major issue of foreign policy. In making their calculations on this crucial point the Kremlin leaders can't be certain — and they don't like to gamble.

For this reason, it is likely they will attempt a serious testing operation before this year is out — something of an importance ranging between the Berlin Wall and the Cuban missile threat when they similarly tested President Kennedy. The probability is that a crisis will come early this autumn, during the height of the U.S. election campaign, when Moscow hopes it can reckon on minimal American reaction — and that the setting for the drama will be an old one, the Middle East.

1972, The New York Times News Service

MAURICE WESTERN

A Few Doubts About OFY

OTTAWA — The secretary of state, some weeks ago, produced a report evaluating the Opportunities for Youth program 1971. To the surprise of no one, the finding was that the program, which had cost $24.7 millions, was a good thing.

On the strength of this somewhat suspect appraisal and the government's estimate of the number of students likely to enter the labor force this summer, Gerard Pelletier has announced an improved and expanded scheme to cost $33,978,000 in 1972. This is in addition to the travel, language and hostel programs for which Mr. Pelletier is also responsible and to other programs for students administered by manpower, health and welfare, national defence and the public service commission.

Last year there was a great deal of criticism directed against OFY, by no means all of it from opposition personalities. Various terms were applied to it, boondoggle not being the worst. Possibly for this reason, the criteria will now be slightly more restrictive.

The government will not underwrite grants to publications "whose chief purpose is commentary and confrontation rather than information;" nor will it support projects of a political character, primarily directed toward partisan goals.

Bad News for Guerrilla

This may be rather bad news for the Toronto promoters of Guerilla, who last year received $15,000 — according to the catalogue, a "Canadian experiment" — "to provide a competent, stable, underground newspaper throughout the summer." One cannot be certain, because the catalogue is not all-revealing. What, for example, is the reader to make of an oddly designated $10,671 project which was supposed "to develop models, train people in the technology, educate listeners, and promote support" for the idea of a people's community radio station?

The intention apparently is to screen out projects which seemed to many citizens extreme and thus attracted in 1971 much unfavorable publicity. Mr. Pelletier, however, resists suggestions that many projects were frivolous, suggesting that a distinction will henceforth be made between those which might strike many citizens as merely objectionable and others which they would characterize as absolutely outrageous. In that case much tax money will be spent on ventures of the most marginal utility. The catalogue is laden with samples.

Examples:

Auto-Youth ($9,100): "The purpose of this project is to make certain improvements in the cultural life of Ontario."

Nadsat Circus ($14,400): "To spread good vibrations, good music, Canadian literature, organic food and joy."

The Blueberry Rush ($2,200): "Three students will draw up a list of blueberry patches in the (Jonquiere) region and organize blueberry picking by providing the necessary information to those interested."

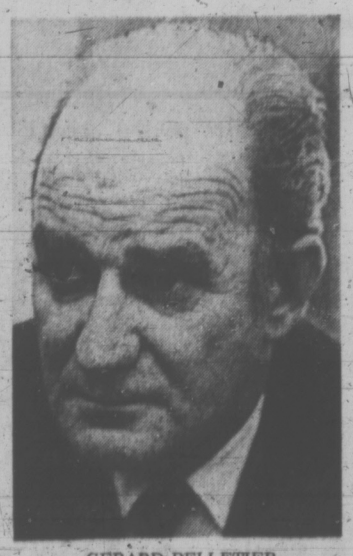

GERARD PELLETIER
. . . expanded costs

Outmigration of Maritime Professionals ($4,675): "To analyze emigrant Maritime professional men in order to determine the reasons they leave the Maritimes for Upper Canada and to reverse, if possible, the debilitating process."

It would be interesting to know how many of the analyzed came home; how many patches were located for the pickers; how much joy resulted from the vibrations and how much improvement was effected in Ontario's cultural life. It would be instructive, too, to know how much the government has gained from a study of the generation gap in Regina (which presumably does not bear comparison with the generation gaps in other centres) or from the promotion of recreation Yoga in north-central Alberta communities.

In any case it seems reasonably clear that the projects (there were 2,312 of them) varied remarkably, ranging all the way from the very useful to the extremely dubious.

As the program is being enlarged this year — a year which is expected by government to see a strong economic revival — it may be acquiring a semi-permanent character. This raises a serious question.

The government can certainly argue with force that it has a constitutional right to maintain such a program. But what is constitutionally permissible is not necessarily sensible within our present constitutional arrangements.

Service Club Projects

A very large number of these projects are of such a character that they would normally be undertaken by organizations such as community or service clubs, churches, or by municipalities; in other words at the local level. The general idea of our federal system is that such matters are best dealt with by the authority closest to the people and best able to appreciate local needs and priorities.

Mr. Pelletier says that OFY will not approve a project to which a province is completely opposed. This assurance has some value in a negative sense. The fact remains that Ottawa is making the decisions; it is picking and choosing between local projects for beach-clearing here or blueberry hunting there. Last year more than 13,000 applications were received, of which 2,312 were approved.

If such a scheme is felt to be necessary, it would seem much more sensible for the provinces to administer it with federal financial support. There would then be less danger of money being wasted on frivolous or lunatic schemes. From the standpoint of the general taxpayer, this surely is of some importance because the program is already expensive and on its way to becoming a lasting addition to the vast structure of government services.

LETTERS FROM OUR READERS

School Vote

Participatory Democracy is being introduced to the people of British Columbia in a unique manner — "The People" will be allowed to decide whether the educators of the Province are worth more than a 6.5 per cent increase each year. It seems almost facetious at this time to point out that included in Mr. Brothers' School Act 108 per cent legislation are also such non-essential services as Special Education services for those children in need, Music lessons, Swimming programmes, Family Life education with qualified personnel, etc. There also appears to be the threat of larger class sizes thus cutting down on time teachers now spend on individual counselling, individual parent conferences, individual educational assistance to a child having difficulty with a particular concept.

There is no other profession in the province being threatened with "Participatory Democracy"! Teachers are being discriminated against — but with such a government in office any segment of society could be next! I notice no such legislation is enacted when the MP's vote a raise for themselves — or is that merely a moot point?

I sincerely hope that if a referendum is called the public will place a vote of confidence in the teachers by voting "YES" in order to give their children the kind of education they deserve for the future.

A negative response would be a vote for the government and would only result in an inferior, insufficient type of education for our children — perhaps what adults would desire, but NOT our children. — Concerned Citizen.

Information Wanted

I have directed to Mr. C. Shelford, the minister of agriculture for British Columbia, a request for information as to what steps his department is planning with regards to the following:

(1.) The injection of female hormones into chickens and beef cattle to speed up the maturing process. The effect of this practice on our future young men, especially, cannot be measured as yet but must be considered.

(2.) The sale of milk from cows that have been treated with penicillin. Unknowingly we are building up a resistance to this drug.

I urge that the above practices be banned. — C. Punt, Gold River, B.C.

60 Years Ago

From The Times of Feb. 1, 1912:

BELFAST — Special trains from all parts of Ireland today brought to this city thousands of Presbyterian demonstrators against Home Rule. Five of the largest halls and churches are packed with militant Protestantism. Scenes of the wildest enthusiasm are frequent and beneath this is apparent the spirit of stern determination to defend at all costs the rights of the minority and the Imperial connection.

VICTORIA TIMES, established 1884, is published every afternoon except Sunday by the Times Publishers, Limited, 2631 Douglas Street, Victoria, B.C. Second class mail registration No. 0625. All undelivered copies and notices of change of address to be sent to the above address. The Canadian Press is exclusively entitled to reprint the local news published herein.

The Children Left Behind

viewpoint

By ANNE MERICK
The London Observer

Ngoc Phung is a lucky little boy. He's alive today. Luckier than his three-year-old half-sister, Dung, who died from the pneumonia, diarrhoea and dehydration that kills so many of Vietnam's children.

Phung was saved when his Vietnamese mother took him to the modern American army hospital outside Saigon. She got past the guard at the gate, who keeps out most Vietnamese, because Phung doesn't look Vietnamese. He's the illegitimate son of an American serviceman.

The little boy with the round black eyes and the soft brown skin is just one of thousands of racially mixed children who are the product of the Vietnam war. No one knows how many there are.

Author Pearl Buck, whose orphans' foundation has for years aided homeless children throughout the Far East, says one out of every 10 GIs who've served in Vietnam has fathered an illegitimate child. If true, this means that 250,000 children have been left behind.

The United States government put the figure at 4,500 when it publicly admitted last summer that the number of American-fathered illegitimate children in Vietnam had become "a matter of serious concern." This estimate was quickly shelved when the South Vietnamese government published its assessment of from 10,000 to 15,000.

Don Luce, former head of the International Voluntary Service, who gained world-wide attention when he revealed that the Vietnamese government kept its political prisoners in "tiger cages," says the number is closer to 400,000.

'Death Traps'

Phung's mother is a bar girl. She is young, pretty, wears western-style clothes instead of the traditional, long-flowing Ao Dai. She came to Saigon from the provinces. She has learned to be sophisticated, to use lots of make-up and to speak a little English. She hasn't learned about birth-control. She told the American doctors that she's not going to have any more boyfriends because every time she has a boyfriend she has a baby. How many babies, she wouldn't say.

Most Vietnamese mothers make every effort to keep their children with them — luckily for the children. "Orphanages are death traps for these infants," says Gardner Munroe of the U.S. Agency for International Development and head of the task force on the problem of GI babies.

"They're in pretty bad shape when they reach the orphanage. Then overcrowding, spreading infections, undernourishment and inadequate care take their toll."

The death rate is said to run as high as 90 per cent at these institutions. So quickly do these babies die, many orphanages do not even bother to change the paperwork from one baby to the next, allowing the newly admitted child to bear the name and statistics of his dead predecessor.

The desire of mothers to keep their children was shown in a house-to-house survey carried out by the newly formed Vietnamese-American Children's Association in Danang. A head count in just one of the port city's districts turned up 200 mixed-blood children, living at home, and this in a city which has been off-limits five of the six years that American marines were headquartered there.

Work in Bar

The problem, at the moment, is an invisible one. The children are still young. Few have reached school age. Like little Phung, they are being sheltered by their mothers or relatives. But what happens when they grow older, when times get hard, when money is in short supply?

Take the example of Phung's mother. She is working in a bar on Plantation Road, outside the gates of the big American military installation in Saigon. Except at those few times when the U.S. military is on alert and soldiers are confined to the base, the bar does a brisk business from early morning until the midnight curfew.

Like many Vietnam bar girls, she has adopted an American name. It's good for business. She chose Nancy, perhaps because it is also the name of the tailoring shop where she rents a small room. Nancy is usually at work by 10 in the morning. A neighbor cares for the children until she returns around midnight.

It's not difficult work and it pays extraordinarily well. Dressed in skin-tight stretch pants or a micro-mini skirt, her job is to entice the lonely soldier into her bar instead of the one next door. Once inside she keeps him company.

Her conversation is limited, but liberally sprinkled with such phrases as "I like you beeg boy" or "You some handsome gee eye." Nancy is not a prostitute. Her boss does not require her to go to bed with customers. But she does have her boy-friends, and her little one-room home provides solace and shelter after curfew hours.

As a wage-earner Nancy is considered wealthy. On a good day, with generous tips, she can make as much as a civil servant earns in one month. Nancy is also smart. She is thinking ahead and putting money away for the bleak times when the American GIs are gone and the bar where she works is closed.

Few of her friends are as farsighted, although their source of income is rapidly dwindling. By next summer American troops, who have spent as much as $200 million annually, will be reduced from a high of 541,000 to a token force of 40,000. Then, say the experts, the problem of the GI baby will suddenly become visible.

The prostitute who now finds her fair-haired, fair-skinned baby a lucrative asset when appealing to a home-sick GI, may discover that he's a liability with a soldier of her own country.

And what about the farm girl who has acquired a baby, along with an excellent wage as a barracks' maid or laundress at an urban military base? Few of these rural families know about their daughters' livelihood and fewer would understand or approve.

What will these unwed mothers do with the tell-tale evidence when they are unemployed, unskilled and unable to continue to provide for their child?

Another problem will have to be faced when the child reaches school age. Although the government of South Vietnam offers free elementary school education for its children, it does require a birth certificate for admission. Few unwed mothers have bothered about this formality and, although it is a relatively easy procedure at the time of birth, it becomes a lengthy and costly legal manoeuvre when the child reaches school age.

Metis Moved

The French faced this problem in 1954, when their defeat at Dien Bien Phu spelled the end of their 50-year rule of Indochina. While the French were in charge, those of mixed French-Vietnamese parentage had an advantage. These Metis, as they were called, held 80 per cent of the civil service jobs in the colonial government.

After the defeat, the French government wasn't optimistic about the future of its mixed blood children remaining in Indochina. It evacuated some 3,000 children to France, after granting them French citizenship. Another 30,000 Metis families followed, paying their own way. Under a bilateral agreement with the Vietnamese government, France still offers financial aid to those Metis who have remained in Vietnam.

American reaction to the situation is mixed. The U.S. military washes its hands of the problem, claiming no responsibility. "Who's to say they are GI babies?" asks one highly placed colonel. "Until five years ago there were more American construction workers in the country than soldiers. And they sure weren't just looking at the Vietnamese girls."

Another Vietnam Legacy

Officially, the U.S. government takes the same approach it adopted during previous wars: unless the child is recognized by its father, the United States has no responsibility.

Two bills on the problem have been introduced in Congress. One, actively supported by the peace groups, called for eliminating immigration quotas for all GI-fathered Vietnamese babies and providing federal funds for transporting them to the States. No provision was made for them once they arrived in the States.

A second, and more realistic, bill calls for the establishment of a Vietnam children's care agency to provide welfare assistance for Vietnam children, especially those of U.S. fathers. This bill strongly urges intercountry adoption of orphaned or abandoned children.

But the Vietnamese government takes a dim view of giving up its children. It has been burned before on this issue. In 1968 an American peace organization adopted a group of Vietnamese children and paraded them through America as war victims. There have also been charges of adopted children being used as servants — charges too often believed by the suspicious Vietnamese.

This prompted the writing of a new law which all but eliminates the possibility of inter-country adoptions. The qualifications for adoptive parents stipulate that they "must be over 30 years of age, been married 10 years and be childless." Exceptions can only be granted by the chief of state, President Nguyen yan Thieu.

The Vietnamese may be forced to change their attitudes. A sudden increase in the number of needy children would cause a welfare crisis. Existing institutions are bursting at the seams.

The meagre government dole of about $2.50 per child per month has been supplemented in many cases by the civic action programs of the now departing American military units. Others receive subsistence from religious and voluntary agencies, but their funds appear to be dimmishing in proportion to interest in the Vietnam war.

The Senate's True Value

By DALTON CAMP

There was a time when I agreed with Stanley Knowles, the sometime conscience of the Speaker in the House of Commons and otherwise an NDP member from Winnipeg. It is Knowles' opinion that the best way to reform the Canadian Senate is to abolish it; such a view has at least the virtues of brevity and simplicity.

Much as the notion once appealed to me, I have had sober second thoughts. Admittedly, the Senate has been a disappointment to us. We might have expected that it would have dug in on Finance Minister Edgar Benson's tax legislation, for example.

But, truth to tell, there is something unseemly about the expectation that non-elective bodies ought to defy the will of the Commons. It is not, plainly, the right of the Senate to do so, even though Benson's legislation is obscure, wrong-headed and in need of more rational, informed opinion.

★ ★ ★

It has seemed to me, for some time now, that the Senate is a positive and virtuous necessity among our political institutions, if only we would admit to it. In fact, it must strike one as curious that each of our more recent prime ministers have come to office vowing to reform the other place — John Diefenbaker, Lester Pearson and Pierre Trudeau, for example — but once settled in power, they did little or nothing about it.

There must be a reason and it can only be that the prime minister, whoever he may be, finds the Senate essential to the cause of good government.

The prime minister, of course, cannot be candid about it, lest it devalue the institution and cheapen the gift of elevation to it, which only he can bestow.

Nevertheless, there is no reason why we cannot know of it, because it seems to me that if we all recognized the true value of the Senate then we could stop worrying about it and go on to other things.

The true value of the Senate is that it permits a prime minister to reform his government, to retire ministerial colleagues who are inept or weary, to open seats for newcomers to the cabinet and to give sanctuary to those who have soldiered in his cause, to cite just a few variations on the theme.

There may be those who feel this to be a high price to pay for the prime minister's pleasure. If ministers grow weary, or if a safe seat is held by one who is not cabinet material, or if lieutenants grow old in the service of their chieftain, it might be the view of some that they should be turned out in the cold and left to perish on the ice floes. Just like that.

Nevertheless prime ministers are human, despite overwhelming evidence to the contrary and, even as you and I, they do not welcome the sight of blood, nor invite the tears and recriminations of old friends, their relatives and their supporters.

The Senate provides the mechanism for bloodless reformations, for nearly painless change; it can make good government better, remedy simple personal failure and individual ineptitude without hurt or embarrassment. It is, so to speak, the prime minister's eraser to obliterate his mistakes, a tool to improve his cabinet and a broom with which to clean house.

★ ★ ★

Diefenbaker employed the Senate with virtuoso skills. Needing an acceptable minister for external affairs and having none in his caucus other than himself, he elevated Harry White to the Senate, which opened the way for Sydney Smith to enter the Commons and the cabinet.

Anxious to be rid of Henri Courtemanche, Diefenbaker put him in the other place, at least for a time. Desperate to recapture the lost confidence of the business community, but unwilling to risk a by-election, he simply made Wallace McCutcheon, who was a legendary figure on Bay St., his minister of trade and commerce and secured him in the Senate. ("Kennedy has his MacNamara," the Prime Minister then said, "and I have McCutcheon.")

Trudeau has judiciously kept a number of openings in the upper chamber, which allows him an equal number of options. Even so, it will be recalled that having promised External Affairs to Mitchell Sharp as reward for support in the leadership race, the Prime Minister then offered Paul Martin, who had the portfolio under Pearson and liked the work, not merely the Senate but the post of government leader as well, thus salving a natural hurt and allowing a dignified withdrawal.

Imagine, if you will, the difficulty in effecting any or all of these delicate matters without such a place as the Senate. Imagine if such changes had not been possible and that the only alternatives were either to endure to the end or simple expulsion — the sack.

★ ★ ★

We are mistaken if we do not recognize this modest, though vital virtue in our political system. The British, in their wisdom, have a House of Lords with an infinite seating capacity, allowing status if not much material reward. The Canadian system provides adequate compensation but not much status, alas. In view of the fact that it does as much as anything in the parliamentary structure to permit alteration, modification and improvement, we really should think better of the Senate than we do.

Among the provinces, the prospects for cabinet reform are slender. As a result, poor ministers become worse, deserving back-benchers are denied advancement and the general interest of effective administration and government suffers.

Which is why I disagree with Knowles' inclination to abolish the Senate. Instead, we ought to double its size and give half the seats to the provincial premiers so that they too may correct their mistakes and improve their cabinets with the same bloodless facility as can their federal counterpart.

Olympian Silence

THE PROVINCE
An Editorial

Mayor Drapeau, snared in personal financial problems, has been remarkably silent of late about Montreal's good fortune in obtaining the 1976 Summer Olympics which, only a year or so ago, he was assuring his fellow citizens wouldn't cost them a penny.

It is a silence that may follow a close look at progress reports from Germany, which is to host the 1972 games in Munich and Kiel. So far the Germans have spent $600 million. After toting up every conceivable revenue source, including an anticipated sale of 4½ million tickets to the 21 events, the deficit has been estimated at $262 million so far. It may be more than that. If some of the revenues are as disappointing as they were at the 1968 Winter Olympics in Grenoble, the deficit could be a great deal higher.

Munich's share of the current estimated deficit is $62 million, with the Bavarian state government supplying an equal amount and the federal government the rest.

Much of the German budget is being spent in permanent assets such as housing developments, roads and stadia. Munich officials point out their new stadia are smaller than those specially built for Olympics at Melbourne, Rome, Tokyo and Mexico City.

Nevertheless construction costs are higher and there is no reason (after the experience of Expo) to think that Montreal can achieve any notable savings in its construction program.

The facts suggest that Montrealers, and Canadians generally, may have to share expenditures of at least $500 million, and that the final cost could be perhaps half as high again. A good deal of the expense is not recoverable from revenues. What say now, Mr. Mayor?

Tilden car rental rates are lowest of the Big Three, because only Tilden includes gas.

Car Rental Companies	One Day	200 miles	Gas (15 m.p.g.)	Cost
Tilden	$14	$28 (14¢ a mile)	NO CHARGE	$42
Company "A"	$	$	Gas charged at local price	$
Company "H"	$	$	Gas charged at local price	$

You will see by the chart above that, compared with other car rental companies in the Big Three, car for car, mile for mile, you save money when you rent from Tilden. Because Tilden is the only rent-a-car company of the Big Three whose car rates include gas.* (Savings are proportionate on lower or higher mileages.)
So, for an unbeatable choice of cars, such as the beautiful new Chevrolet Impala, GM compacts and economy cars—and an unbeatable range of rates—come to any of the more than 270 Tilden locations in Canada. You'll go away glad.
By the way, when you fly to the U.S. or abroad, we can reserve a car for you with our friends, National Car Rental.

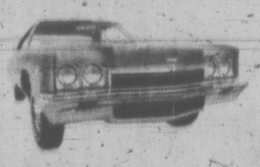

TILDEN

We want to show you what a Canadian company can do.

*Except in the Canadian Far Northwest.

Head Office: 1485 Stanley St., Montreal.

For Canadian or world-wide reservations, call 386-1213

Photo Essay by John McKay

HERE'S THE VICTORIA

Those Tourist Brochures

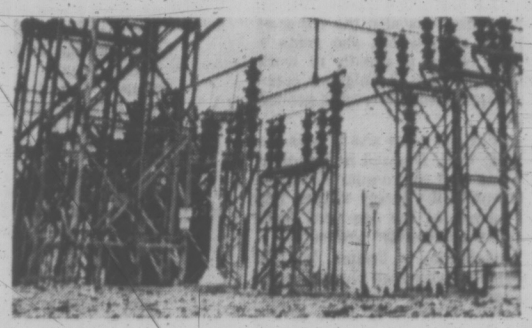

DON'T SHOW

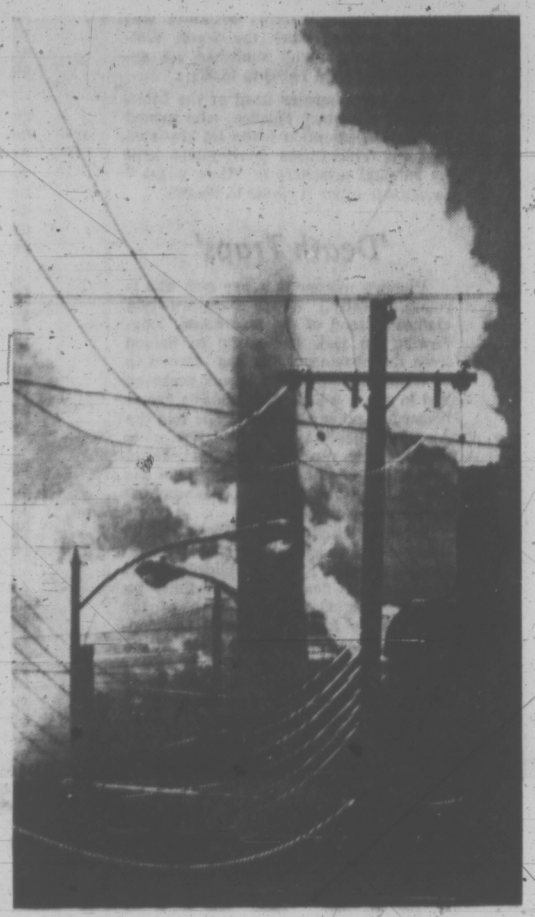

The Victoria in which we live is something more than daffodils on Dallas Road and the Inner Harbor at night. It's junkyards and abandoned cars, smokestacks and snow. It's Hydro substations and dead rats.

This is the Victoria we don't advertise. And it's the Victoria in which we live, the human half of the city.

Row Housing Approved

A proposed 24-unit row housing development on Nelthorpe Street was approved by Saanich council at a public hearing Monday nights despite objections from many residents of the area.

Voting on the rezoning application of J. McLaren Construction Ltd. was five to three in favor, with aldermen William Noel, William Campbell and Ed Lum opposed.

An earlier application by the developer was rejected by council at a public hearing last August.

On both occasions the objections from residents of the area, immediately south of McKenzie Avenue, were broadly similar: that the development would spoil their view of the Swan Lake area, bring too many children to the neighborhood, generate traffic problems and clash with existing single-family dwellings.

REPUTABLE ARCHITECT

But several aldermen commented Monday night that the developer appeared to have made every effort to overcome the original objections, and said they were impressed by the fact that he had engaged a reputable architect.

Ald. Leslie Passmore said he didn't think the row housing scheme, as redesigned in clusters of four houses, would cut off any more view than the single-family houses which might be built in their place.

Mayor Hugh Curtis said the site in question was bound to be developed and would not remain "the pleasant orchard it has been all these years."

He added that the purpose of the municipality's sewer enterprise was to enable construction of all types of housing throughout Saanich.

Earlier, one of those protesting the application, Mrs. R. G. Sinnamon, 941 McKenzie, said the south slope of Christmas Hill gave residents a "unique" view of the Swan Lake area.

SPACE SAVING

If the development were permitted, she said, it would be impossible for residents to sit in their gardens and enjoy this view.

Architect Gerald Sager, for the developer, noted that the redesigned scheme was effecting a saving of 3,000 square feet on actual building space.

The 24 units would total 14,000 square feet, he explained, but if 11 single-family dwellings were built the coverage would be 17,000 square feet.

One resident turned out to support the application. Robert McAdams, 3950 Saanich Road, said he would rather see such a development adjoining his property than a standard row of "ticky tacky" frame-box homes, because it presented "a more interesting visual situation."

Ald. William Campbell said he was opposed to the development not only because it would be detrimental to the residents' view, but also because it could involve drainage problems.

He supported one resident's view that the application could be "the thin end of the wedge" in encouraging similar development proposals for that area.

Wanderers Still Without Shelter

Oak Bay Wanderers rugby club, which has been wandering in search of a permanent clubhouse for more than 30 years, will just have to keep on looking.

The club's application to rezone former church property at 1603 Hawthorne Street for this purpose was turned down by Saanich council Monday night, as a 4-4 voting split denied the necessary simple majority for approval.

Aldermen Fred Severson, Alan Newberry, William Noel and Edith Gunning supported the application, while Ed Lum, William Campbell, Leslie Passmore and Mayor Hugh Curtis were opposed.

The vote came after residents of the area and some aldermen expressed concern about possible noise and parking problems which might result from the club's proposal to hold dances and other social events on the premises.

FOUNDED 1912

Club president John Wenman, 1780 Keith Place, said the Wanderers were Victoria's second oldest sporting organization, founded in 1912. The club had sold its original clubhouse in Oak Bay in 1939 when all members enlisted and had been seeking another since the war ended.

"Is that the reason for the name?" asked Curtis.

Wenman said strong emphasis was placed on development of junior teams, but described the membership as "mature and responsible."

A petition submitted by 34 residents of the area claimed that the proposed use of the property would be detrimental to surrounding homes.

Petition organizer Frank Klein, 4406 Majestic, said the establishment of a clubhouse would destroy the character of the single-family dwelling area.

There was insufficient parking space to hold dances there, he said, and if the club applied for a liquor licence the noise would be disturbing to neighbors.

After some further discussion on this point Wenman emphasized that dances would not be a regular occurrence, being limited to about three or four a year.

Curtis said he was going to oppose the application because "it is very clearly inappropriate use of a residential street in an area that is moving toward greater residential density."

However, Mrs. Gunning remarked that such clubs belong in a residential area "so long as they do not create a nuisance," and added that clubs of this type were doing a great deal for the youth of the community.

Newberry said he felt too much stress had been laid on the dance hall aspect of the application.

After the motion to approve the application failed, council passed another to table the matter.

LIGHT SWITCH FOR OAK BAY

Oak Bay council's streets and traffic committee decided Monday night to change the hours of operation of new stop lights at the corner of Oak Bay and Monterey.

After being told by police inspector Jack Groves that the hours of flashing from midnight to 7 a.m. were in line with signals in other municipalities, aldermen felt that the traffic at that intersection didn't warrant the same hours as others.

"You could fire a cannon loaded with grapeshot down the avenue," said Ald. John Goult, referring to the traffic conditions after the peak rush.

Ald. Brian Smith felt that a 20-second delay waiting for signals to change when there was no traffic would encourage people to break the law.

The committee will recommend that the hours the signals are in action be restricted from 7:30 a.m. to 7:30 p.m.

Asked how much the new light cost and why it had to be so elaborate, municipal engineer-planner Geoffrey White said the signal light had to conform to provincial standards and the cost was $5,000.

Groves reported the police department were clamping down on cyclists riding at night without lights. He said there were few "repeaters" in the young age group and people over 17 years of age were being fined $15 under the Motor Vehicle Act.

White told the works committee that improvements to be carried out at Windsor, Henderson and Carnarvon parks under the federal local initiatives program will go to tender this weekend.

ANGELA DAVIS' SISTER is led away by Santa Clara County sheriff's deputy in San Jose, Calif., after being arrested with 16 others. Fania Jordan and her companions had been picketing and shouting outside a wire security fence ringing the courthouse where Angela is appearing in pre-trial hearings.

B.C. Trade with China Urged by Socred MLA

British Columbia should send a trade mission to Peking, Harold Merilees (SC Vancouver-Burrard) told the legislature Monday.

In his reply to the throne speech, Merilees said the mission should be organized by Industrial Development Minister Waldo Skillings.

"Surely in a nation of 700 million, there is a market for some British Columbia product, even broomhandles," he said.

Merilees also praised Opposition Leader Dave Barrett for taking his New Democratic Party caucus to Olympia, Wash., early in January.

"He particularly praised Barrett's attempt to organize a joint Washington-B.C. clean-up of mutual coastal waters.

Merilees has advocated similar joint efforts against pollution, particularly in his 1970 reply to the throne speech.

b.c. briefs

Gas Station Bandit On Wrong Side of Gun

SURREY (CP) — A knife-wielding bandit turned and fled early Monday when service station attendant Dan McQueen, 51, began pulling a loaded Luger from his pocket.

"I tried to plug him right at the start," McQueen said. "But the goddamned gun snagged as I pulled it out of my pocket.

"By the time I got a shot at him he was running down the street."

McQueen said he fired four shots as the youth ran down the street and jumped into a car.

"I don't know if any bullets went through the windows. I hope they did. I hope I nailed that punk," McQueen said.

McQueen started packing the gun — for which he has a permit — after a service station attendant was shot last month at another station nearby.

"The police have taken my gun away to examine it, so I'm bringing in something better tonight," he said. "A .303 rifle."

Drug Clinic Set

PRINCE GEORGE (CP) — The Vancouver Narcotics Addiction Foundation will open a methadone treatment clinic here for the treatment of heroin addicts, Dr. John Garry, head of the Northern Interior Health Unit, said Monday. The annual budget of $40,000 will cover salaries for a four-man staff, building rental and operating costs. There will be no cost to the addict using the unit's facilities.

Shares Phony

NORTH VANCOUVER (CP) — A Kelowna man has been charged with 12 counts of fraud involving banks, North Vancouver RCMP said Monday.

The charges were laid after police investigated the use of documents purporting to be mining shares given to banks in North Vancouver, Vancouver and Kelowna as security for loans totalling approximately $300,000.

Morris Gordon Young of Kelowna, remanded in North Vancouver court to March 8, has been released on $20,000 bail.

The charges allege he unlawfully caused the banks to "act upon" false Grandue Mines Ltd. share certificates knowing the documents were false.

Program Blasted

VANCOUVER (CP) — Stewart McGill, director-general of the manpower and immigration department's Pacific region, was told Monday the federal government's Local Initiatives Program is exclusing self-help community programs.

Ed Kirby, president of the Joshua Co-operative Association, said Ottawa turned down an application for $500,000 to employ 230 persons for six months.

The association, which recycles paper, bottles and cans, has made another application for $34,000 on a recycling project that would employ 15 persons for six months.

Gunman Guilty

PRINCE GEORGE (CP) — Jacques Bellemare, 28, pleaded guilty in B.C. Supreme Court Monday to stealing $7,931 from the Sacred Heart Credit Union last Aug. 31 while holding five persons at gunpoint. He was remanded to the end of the court's current sitting for sentencing.

Fisher
STEREO components
Now at
ATLAS STEREO & TV
763 FORT 385-2712

Young Backs Tourism

Esquimalt Mayor Art Young said Monday he doesn't believe his municipality has shouldered a fair share of the load in tourist promotion in the past.

And he hopes this situation will change in the near future.

"I honestly feel we haven't paid our way up to this point," he told council during consideration of a letter from the Vancouver Island Publicity Bureau requesting subscription in the amount of $300 for the coming year's program.

The letter was referred to the finance committee for study, and council requested an examination of the merits of the Island organization in comparison with the Greater Victoria Tourist Bureau to which the municipality has subscribed in past years.

After the council meeting, Young said he feels Esquimalt, in spite of its remoteness from the heart of "Tourist Country," benefits from visitors to the Greater Victoria area.

"I wonder how many of our citizens work in Victoria during the summer months and benefit from the tourists," Young said.

Road Deaths Accidental

Separate traffic deaths Jan. 20 and Jan. 21 were ruled accidental Monday night by Victoria area deputy coroner G. A. Gerrie.

A coroner's jury suggested stricter enforcement of laws requiring bicycle lights in deciding in an inquest that death was accidental in a Jan. 20 mishap at Cook and Balmoral.

Michael Holland, 16, of 1250 Rudlin, died as a result of brain injuries when he was struck by three cars at the intersection after dark. All three drivers were absolved of blame.

Gerrie also announced Monday that after an inquiry into the Jan. 21 death of Ronald William Higgins, 35, of 2054 Ardwell, Sidney, he had decided death was accidental.

Higgins died in a single-car crash at Pat Bay Highway and McTavish Road.

The Toyota Half-Ton.
What it does depends on what you do.

We can't make up our minds about our Half-Ton truck.

For some people the Hi-Lux is a pickup. It'll fetch and carry a half ton of just about anything. And it won't cost an arm and a leg doing it. For others, it's a willing workhorse which changes into a family runabout evenings and heads for the local drive-in.

Others we know use it for the sporting life. Skiing, snowmobiling, hunting, fishing, camping.

Some even fit mag wheels, racing stripes, bucket seats and pretend it's a sports car.

Well nothing really surprises us. With a 110 hp. overhead cam engine, a smooth all synchromesh four on the floor, rugged rattle-free cab construction and all the extras and accessories you always get on a Toyota, the Hi-Lux Half-Ton is a very versatile vehicle indeed. In fact what it does is what you do.

TOYOTA

Toyota cars and trucks are sold and serviced from coast to coast in Canada and throughout the world.

VICTORIA
METRO TOYOTA LTD.
625 Finlayson (Between Douglas and Burnside) Tel: 386-3516

SAUNDERS & HITCHMAN SALES & SERVICE LTD.
2040 Cadboro Bay Road Tel: 592-2471

DUNCAN
VIC PALMER TOYOTA LTD.
6529 Trans Canada Highway, Box 1000 Tel: 746-5141

NANAIMO
C & R MOTORS LTD.
1050 Terminal Ave. North Tel: 754-2321

TORONTO MARKET TRADING

In addition to Canadian Press stock reports, bond and mutual fund prices, market quotations also are supplied by the following firms or agencies: Investment Dealers' Association of Canada, Richardson Securities, Royal Bank of Canada, Pemberton Securities, A. E. Ames & Co., Annett, Mackay Ltd., and Vancouver Stock Exchange.

TORONTO 1:40 P.M. STOCKS
Distributed by CP
Toronto Stock Exchange—Feb. 1

Quotations in cents unless marked $. z—Odd lot. xd—Ex-dividend. xr—Ex-rights. xw—Ex-warrants. Net change is from previous board-lot closing sale.

MINES

Stock	Sales	High	Low	1:40 p.m.	Net Ch'ge
A—B					
Acme	63000	$28	27	27½	— ½
Adanac M	1000	58	58	58	— 2
Agnico	1128	225	220	225	+15
Allied Mng	134	370	370	370	— 5
Am Larder	5000	80	75	76	+ 1
Ang U Dev		See list below			
Armore	z100	11	11	11	
Atl C Cop	500	48	48	48	— 2
Atlas Yk	2000	5	5	5	+ ½
Aunor	4000	280	270	280	+10
Bankeno	4200	675	660	660	— 5
Barex	2900	26	25	25	—4
Bary Expl	1300	109	105	105	
B-Duq	20000	5	5	5	
Bellm	1078	$19¼	19⅛	19⅛	+ ⅛
Big Nama	2125	7½	7½	7½	
Bl Hawk	6800	72	70	72	— 2
Bounty Ex	1000	17	17	17	+ ½
Brameda	2800	99	98	98	— 2
Brenda M	1050	525	500	500	—10
Broul Reef	2000	25½	25⅛	25⅛	
Brunswk	9025	255	253	254	— 1
Bruns r	98245	1	½	1	+ ½
C—E					
Calmor IB	1000	42	42	42	— 3
Cam Mine	5500	32	32	32	+ 1
Camil	10325	350	330	345	+10
C Tung	1600	156	155	156	+ 1
C Jamieson	1200	118	117	118	+ 1
Cn Lncrt	10000	8	7	8	+ 1
Candore	1000	5	5	5	
Capt	21000	5½	5½	5½	— ½
Cassiar	200	$19⅝	19⅝	19⅝	— ⅛
Cent Pat	4000	200	195	195	
Chmly	25100	283	274	278	+ 1
Chib M	500	32	32	32	— 3
Chimo	800	120	120	120	+ 1
Coch Will	500	37	37	37	
Coldstm	940	250	240	245	—15
Comb Met	600	10½	10½	10½	— ½
C Callinan	3000	10	10	10	— 1
Con Fardy	262	100	100	100	
C Morlan	1700	160	155	156	— 9
C Neg	17000	9½	8	9½	+ 2
Con Nichol	3000	7	6	7	+ ½
C Rambler	1500	182	180	180	— 2
Conwest	600	850	835	835	—15
Cop Fields	116	135	135	135	
Coulee	3500	17	15	17	+ 2
Crmt	600	830	830	830	
Crowbank	2125	9	9	9	
D'Aragon	3000	22	22	22	+ ½
D'Eldona	1500	54	53	53	— 2
Denison	355	$29¾	29½	29½	— ½
Discovry	2200	80	80	80	
Doma	250	65	65	65	
D Explor	2200	155	150	150	
Donalda	4500	7½	7	7	— ½
Dunraz	2200	16	16	16	
Dynasty	1875	720	700	710	+ 5
East Sull	200	330	330	330	
F—I					
Falcon C	6715	$11⅛	11	11⅛	+ ⅛
Frobex	9500	38	37	38	
Gnt Masct	5300	515	510	510	— 5
Giant Yk	2100	885	850	885	
Goldray	3000	65	65	65	
Gruc	180	500	500	500	
Graniste	100	840	840	840	
Green Pnt	3700	20	19	20	+ 1
Hollinger	3750	$39¼	39	39	
Hunts Bay	5683	$22	21	21⅝	+ ½
Hu-Pam	500	18½	18½	18½	+ 2½
Hydra Ex	250	16	16	16	
Int Halliw	500	24	24	24	+ 1
Int Mogul	2045	$10⅛	10	10⅛	
Int Obaska	2100	43	43	43	
Iron Bay T	800	340	335	340	+10
Isa	2000	157	155	155	— 2
Jelex	2328	11½	11½	11½	
Joliet	2300	25	25	25	
Joutel	3200	60	55	55	— 5
K—N					
Kam Kotia	1080	62	62	62	+ 1
Kerr Add		954	84835	835	—15
KT Mining	500	9	9	9	— 1
Lacanex	1700	100	98	98	+ 3
Lacanex w	100	35	35	35	
L Shore	3348	290	280	290	+24
La Luz	4260	365	350	365	+25
L Lac	1200	220	205	205	— 7
Lost River	1900	375	375	375	+ 5
Lytton M	400	150	150	150	— 1
Madeline	485	325	325	325	
Madsen	2500	82	75	82	+ 2
Malartic	1000	70	70	70	— 1
Man Bar	225	50	50	50	
Mattagami	1585	$30⅛	29⅞	29⅞	— ⅛
Mc Adam	3500	55	53	53	+ 1
Mc Intyre	1030	$74½	74½	74½	— 1
Mt Wright	2000	23	21	21	— 2
Multi-M	500	30	30	30	
Mymar M	z222	30	30	30	
NBU Mine	200	365	365	365	—10
New Alth	6000	17	17	17	
New Cal	2100	21	21	21	
Newconex	300	530	520	530	+10
N Dimens		See list below			
Noble Eng	1100	125	121	122	— 7
Nor Acme	500	18	18	18	+ 2
Norlex e		See list below			
N Canada	500	64	64	64	
Northgat	6800	620	610	610	+ 5
N Rock	1200	203	200	200	— 5
Orchan	6300	400	395	400	— 5
P Asbestos	2400	133	132	132	+ 2
Pac CPER		⅛??	⅛??	⅛??	
Pan Am		⅛??	⅛??	⅛??	
Pamour	6200	240	230	240	+15
Pan Centr	384	305	305	305	— 5
Patino N V	2450	$21¼	20½	20½	+ ½
Palo	100	775	775	775	+75
Pine Point	375	$27½	27½	27½	
Placer	247	$25¼	25¼	25¼	+ ⅛
Prado Exp	100	135	135	135	
Preston	300	875	870	870	
Pure Silv	1050	255	255	255	
Que Man	1000	12	12	12	
Q Mattagami	1100	29	29	29	
Radiore	1000	24	24	24	— ½
Rayrock	2500	132	130	130	— 2
Rio Algom	340	$16½	16½	16½	— ¼
Rio Sdr pr	215	77	77	77	
Roman		730	735	72.720	—15
Ryanor	4500	13½	13	13½	
Satellite	1500	6	6	6	— 1
Sherritt	8384	$14¼	14	14⅛	
Sigma	1000	600	550	600	+125
Silvmaq	3500	26½	26	26½	—1½
Stanrck	2100	46	46	46	
Steep R	2575	248	245	248	— 2
Sud Cont	2000	29	27	27	— 2
Sullivan	416	330	325	325	— 5
Sunbrst E	4500	11	11	11	
T—Z					
Tara	2750	516	15⅝	15⅝	— ¼
Teck Cor A	400	555	550	555	—15
Teck Cor B	1899	460	455	455	—10
Texmont	4000	54	52	52	— 3
Texore	4000	14	13	14	— 1
Texsol	13800	57	53	53	— 2
Texsol	13800	57	53	53	— 2
Thom L	500	23	23	23	
Tombill	1000	67	67	67	— 3
Tormex M	300	183	183	183	— 2
Tribag	3800	67	65	67	
Trin Chib	3000	14	14	14	— 1
Tundra	1500	17½	17½	17½	+ 2
U Mining	500	22	22	22	
U Asbestos	400	470	460	460	—20
U Keno	500	425	425	425	— 5
U Siscoe	8150	148	140	145	+ 5
Upa Can	8400	215	191	208	+13
West Mine	1650	320	310	315	
Westfield	2900	130	120	120	—10
Wstfield w	100	60	60	60	
Whitehorse	1900	225	222	222	— 3
Wilco	2100	15	15	15	
Willroy	9500	100	94	98	+ 8
Wr Harg	300	130	130	130	— 5
Yk Bear	4800	460	445	455	— 5
Zulapa	500	15	15	15	

OILS

Stock	Sales	High	Low	1:40 p.m.	Net Ch'ge
Alt EG	55100	620	610	620	+15
Admin	12605	615	600	615	+15
Am Leduc	3000	9	9	9	
A Quasar P	900	505	500	500	— 5
Asamera	3062	620¼	19⅝	20¼	
Ashland C	1100	$13¾	13¾	13¾	
Ashland pr	150	$31½	31½	31½	+ 1½
BP OG	6320	575	570	575	
Bralor OG	400	250	245	250	+ 5
Calvert	1000	12	12	12	
C Geother	2605	79	76	76	— 7
C Nor West	2350	260	0	250	—11
CS Pete	2500	620	610	610	
C Bonanza	1100	130	130	130	
C Ex Gas	2900	375	365	375	+ 5
C Homestd	3307	880	875	880	
CLL Pete	3000	64	63	64	+ 1
Cdn Sup O	640	41	41	41	— ½
Cdn Trlcnt	119	$14½	13¾	14½	
Candel Oil	400	$11½	11¼	11¼	— ¼
Charter Oil	400	535	535	535	
Chieftan D	1450	930	925	925	— 5
Clark Can	1800	340	335	340	
Decca R	3980	290	285	285	
Francana	3240	565	560	560	— 5
Huston	33900	248	230	239	— 1
Houston w	4000	89	84	85	— 5
Lochiel	3500	170	167	168	— 1
Merland E	500	71	71	71	
Midas	6000	55	55	55	
Mineral R	2175	46	45	46	— 2
Nat Pete	4000	233	226	230	— 3
N Davies	5000	6	6	6	
NC Oils	1500	615	590	600	
Northld	5000	88	87	87	— 1
Numac	3675	15	15	15¼	+ ⅛
Oakwood P	214	94	94	94	
Page Pet	450	244	240	244	+ 4
Palliser	2000	80	78	78	+ 3
P Ocean	102[illegible]	[illegible]	13⅝	13⅞	+ ⅜
PanCdn P	7[illegible]	15⅝	15⅝	15⅝	
Peruv	[illegible]	32	32	32	— 2
Petrol	[illegible]	140	138	138	— 2
Pinnacle P	[illegible]	55	55	55	— 1
Plate G	6300	115	111	111	— 4
Ponder	12500	71	70	70	
Pevto Oils	550	219	219	219	— 1
Rang	15980	$17⅛	16⅝	17⅛	+ ⅜
Scurry Rn	1250	$17½	17⅛	17½	+ ½
Siebens	1750	940	935	940	— 5
Sogepet	400	136	135	136	— 5
Spico	12890	124	119	120	— 5
Sundale O	1200	340	330	340	+15
Total Pet	1750	705	700	700	
Total P A p	300	$14½	14½	14½	—
Tr Can Res	1100	100	100	100	
U Can	14423	490	470	475	—20
U Reno W	1948	83	83	83	—2
Ulster Pet	9200	169	163	167	
Voyager P	700	505	500	505	+ 5
W Decalta	4500	690	675	680	—15
World Wide	700	235	230	235	

INDUSTRIALS

Stock	Sales	High	Low	1:40 p.m.	Net Ch'ge
A—B					
Abitibi	13900	$8⅛	8	8⅛	
Abitibi 7½p	100	$52	52	52	
Acklands	2045	59⅝	9¼	9⅝	+ ¼
Acklnd 2p	600	$12⅝	12⅝	12⅝	+ ⅛
Acres Rlty	2610	$14¼	14¼	14¼	
Acres A pr	40	$44½	44½	44½	
Acres wt	5940	420	400	400	—10
A G F Mg	300	56⅛	56⅛	56⅛	— ⅛
Agra Ind	4750	$11	10⅝	11	+ ⅛
Alta Gas T	9267	554	53⅝	54	+ ⅝
Alta Gas p	2300	579	579	579	
Alcan	6813	$19¼	19¼	19¼	— ⅛
Alcan pr	550	$26¾	26⅝	26½	— ¼
Algo Cent	2010	9	9	9	
Algoma St	3460	$14⅝	14	14	
Allarco Dv	100	58¾	61¼	61¼	
Alliance B	900	410	400	410	— 5
Almin 2p	[illegible]	$37¼	37⅛	37½	+ ⅛
Anglo-cn	400	55	5	5	
Anglo-c pr	100	$15¼	15¼	15¼	+ ⅛
Ang CT 290	25	40	40	40	— 1
Ang CT 315	25	44	44	44	— 2
Aquitaine	600	$25⅛	25	25	— ¼
Args 250 p	100	$34¼	34	34	
Argus B pr	100	$35½	35½	35½	+ ¾
Argus C pr	5025	$10⅝	10⅝	10⅝	+ ⅜
Asbestos	83	28½	28½	28½	+ ⅛
Atco Ind	1505	$11⅛	11¼	11⅛	— ⅛
Atl Sugar	1050	$7½	7	7	
Atl Sug A	100	$16¾	16¾	16¾	
Atl Sug w	300	170	170	170	+ 5
Auto El	1750	58	7¾	8	
Auto Hard	300	$9⅛	9	9⅛	
Bahama	2500	15	15	15	— 1
Bk Mtl	30421	$22⅝	22⅛	22⅝	+ ½
Bk Ns	10717	$36⅞	36½	36⅞	+ ½
B Cdn Nat	770	17	16¾	17	+ ½
Barlaco	100	5¾	5¾	5¾	
Bathrst p	100	$9⅛	9⅛	9⅛	+ ⅛
Baton B	600	$17½	17¼	17¼	— ⅛
Bay Mills	100	150	150	150	
Beavr Eng	200	7⅞	7½	7½	— ⅛
Becker B p	475	$10⅝	10½	10⅝	+ ⅛
Bell Can	11060	45⅞	45⅝	45⅝	— ⅜
Bell A pr	285	53	53	53	
Bell B pr	520	65¾	54½	54½	
Bell Knit	225	155	155	155	
Black P	2155	6⅛	6⅛	6⅛	+ ⅛
Block Bros	8300	345	340	345	
Bombrdier	710	8½	8½	8½	
Bovis Cor	2100	195	185	195	+10
Bow aly	1460	$30⅛	30¼	30¼	
Bow-m pr	50	$33½	33½	33½	
Bowes	285	$12½	12½	12½	
BP Can	13740	$14⅝	14⅛	14⅝	+ ⅛
Bramalea	4850	400	395	400	+ 5
Bramal w	2300	340	335	335	
Brascan	3471	$20⅝	20¼	20⅝	+ ¼
Bright	300	16½	16½	16½	
Brinco	2150	5⅞	5¾	5⅞	
BC Frest p	25	41	41	41	
BC Pack B	2100	$20½	20½	20½	
BC Sugar	750	$20¼	20	20¼	+ ⅛
BC Phone	150	54¼	54¼	54¼	+ ¾
BCPh 6 pr	210	85½	85½	85½	
BCPh 1956	25	66	66	66	— 1
BCPh 5.15	45	71	71	71	+ ¾
BCC	[illegible]	[illegible]	27½	27½	
Budd Auto	2225	9⅛	9	9	
Budd A w	2130	420	410	415	
Burns Fds	650	14⅝	14⅝	14⅝	+ ⅛
Burrard	100	8⅛	8⅛	8⅛	
Bushnell	100	7¾	7¾	7¾	— ⅜
C—E					
Cad Dev	5342	9½	9¼	9½	+ ¼
Cad Dev b p	230	21	21	21	
CAE Ind	1850	6¾	6½	6⅝	+ ⅛
Calgary P	145	$28¼	28	28	
Calgy 540 p	55	598	98	98	
Calvrt Dle	2000	120	115	120	+10
Cambridg	800	$11½	11⅛	11½	+ ⅛
Campeau	1570	435	430	435	
CD Sugar	325	$31½	31¼	31½	+ ¼
Can Cem L	30	$49	49	49	
C Cem L p	9	$20¼	20¼	20¼	
Can Malt	660	29	28½	29	
C Packrs	250	$19⅝	19	19	— ½
Can Perm	9425	$20¼	20	20¼	+ ¼
CSL	26	40	40	40	
CSL pr	104	5¾	5¾	5¾	
Cdn Brew	8145	17¾	17⅝	17¾	+ ⅛
Cabl Vis	12185	$17¼	17⅛	17¼	+ ⅛
Cable w	400	445	445	445	
Cdn Can A	100	5¾	5¾	5¾	— ¼
C Curtis	2600	78	75	78	+ 5
C Equty	12960	13	12¾	13	+ ¼
C Found pr	250	77½	77½	77½	
CGE pr	50	$28¾	28½	28¾	— ¼
C Invest	250	57	57	57	
C Goldie	600	480	480	480	+ 15
C Hydro	1550	14	13¾	13	
C Im B	11180	$30¼	29⅞	30	+ ¼
C Ind Gas	1564	10	9⅞	9⅞	+ ⅛
CIL	630	16	15¾	15⅞	— ⅛
C Intrurb p	400	8⅛	8⅛	8⅛	+ ⅛
C Manoir	790	415	420	410	+10
C Occidental	1202	9⅝	9½	9½	— ¼
CP Inve pr	3180	27⅝	27¼	27⅝	+ ⅜
CPIn w	10645	375	360	375	
CP Ltd	11755	15⅛	15	15	
CPL A p	1516	$11½	11⅛	11½	
Can Salt	100	$15¾	15¾	15¾	+ ¼
Can Tire A	778	57¾	57¼	57¾	+ ⅜
C Utilities	495	44½	44⅛	44⅛	— ¼
C Util w	425	$12½	12⅝	13	— ¾
C Vickers	1700	$13	12	12	— ¼
CWN Gas	260	$24	24	24	
Canron	1550	$21⅛	21	21⅛	+ ⅛
Capit Div	4900	87	79	87	+ 4
Cara	901	5⅛	5	5⅛	
Carger JD	1250	7¼	6¾	7¼	+ ¼
Cassidy L	200	5	5	5	
Casidy A p	3025	9	9	9	
CC Yachts	4300	385	370	385	+ 20
CDRH Ll	500	8¾	8½	8¾	+ ¼
Celanese	2300	5¼	5¼	5⅜	— ⅛
Celanese 1 p	200	$17¼	17¼	17¼	— ¼
Cl Fund A	400	6¾	6¾	6¾	
Chat Gas	200	$19¼	19	19¼	+ ⅜
Chrysler	515	$31¾	31½	31½	— ⅜
CHUM	320	8¾	8¾	8¾	+ ⅛
CHUM B	4300	$10	9¾	9¾	— ¼
Codville A	200	5	5	5	
Columbia	500	295	295	295	—15
Columbt p	250	10	10	10	
Cominco	6173	$26⅝	25¾	26⅛	+ ⅜
C Holiday I	1330	$12⅝	12¼	12¼	
Computel	250	345	345	345	
Comtech	700	250	250	250	
Con Bath	1950	$9⅛	8⅞	9	+ ⅛
Con Bath p	1020	$13½	13½	13½	+ ¼
Con Bath w	1200	47	45	45	— ¼
C Bath 68 w	100	390	390	390	—10
Con Bldg	7450	235	235	235	
Con Textile	9603	5⅝	5⅝	5⅝	
Con Dis	10515	$26	25½	25⅞	— ⅛
C Gas	10413	$20⅛	19¾	20⅛	+ ⅜
Contrpl F	600	225	225	225	
Cooper C	1800	$18½	18½	18½	
Cornat nd	7500	205	205	205	—10
Cosms	100	110	110	110	—10
Costain R	2550	9⅝	9⅛	9¼	— ¼
Crain R L	220	$14⅝	14⅝	14⅝	
Crestbrk	1600	420	410	420	+40
Crwn Life	75	$34½	34	34	+ ¼
Crwn Trst	850	19	19	19	
Crush Intl	5280	$19⅝	19¼	19¼	
Cygnus A	1280	6⅝	6¼	6¼	— ⅛
Cyprus B	1350	57	67⅝	67⅝	
Dawson D	400	57	7	7	
Debhld B p	125	$80¼	80	80	— ¼
Distl Seag	1600	$32⅛	32	32⅛	+ ⅛
Doman I	350	$12⅞	12⅞	12⅞	+ ⅛
Dome Pete	1550	$32¾	32¾	32¾	+ ¼
D Citrus	1600	8¾	8¾	8¾	
D For	22125	826	25	25⅛	—1¼
D Glass pr	200	$14½	14½	14½	+ ½
Dom Lime	100	9¾	9¾	9¾	
Dom Sore	4975	$15⅛	14⅞	15	
Domtar	19985	$12⅛	12	12	— ⅛
Domtar pr	300	$14⅝	14⅝	14⅝	— ¼
D Textile	550	$23½	23½	23½	— ½
Douglas L	1000	315	315	315	— 5
Dupont	2270	$25⅞	25½	25¾	
Dustbane	100	5⅞	5⅞	5⅞	+ ⅛
Dylex Div	1350	12	11¾	12	+ ¾
Dylex D A	1600	$11¼	11	11¼	+ ¼
Estn Can S	100	$14¾	14¾	14¾	
E-L Fin	500	7⅞	7⅞	7⅞	
E-L Fin w	1200	290	290	290	+10
Electro K	1600	5½	5	5¼	— ½
Electro ltd	815	546	45¾	45¾	— ¼
Emco	100	7½	7½	7½	
Exquisite	100	5½	5½	5½	
F—J					
Falcon	1298	58⅛	83¾	83⅞	— ⅜
Fed Diver	500	135	135	135	— 5
Fed Grain	1500	9⅝	9¼	9¼	
Fields S	685	$15¼	14¾	14¾	— ⅜
Finning T	300	$14⅝	14⅝	14⅝	
Fleet Mfg	4000	120	110	120	+10
Fleetw J	1210	9½	9½	9½	
Ford Cnda	150	99	98	98	+ ¼
F Seasons	2895	$17⅞	17¼	17¾	+ ½
F Season w	366	13	13	13	+10
Fruehauf	125	$20½	20½	20½	
Gaz Metr	230	6⅝	6⅝	6⅝	
Gaz M 63w	300	175	175	175	—10
Gdn Mang	725	7¼	7	7¼	+ ⅜
Gen Distrb	5400	$23¼	22¼	23¼	+ 1
GMC	427	88¼	80¾	80¾	— ¼
Genstar L	841	15⅛	15	15	
Genstar L w	1600	605	600	605	+ 5
Gesco Dis	1550	5¾	5½	5½	— ¼
Glendale	500	6¾	6¾	6¾	+ ¼
Glengair	2800	185	180	180	
Gleng A w	200	85	85	85	+ 5
Goodyer	120	$19⅞	19⅞	19⅞	+10
Godfrey p	50	36	36	36	
Greb Ind	100	56	6	6	
GL Paper	135	$17½	17½	17½	— ⅛
GL Power	600	20	19⅞	19⅞	+ ⅛
GN Capital	900	$10¼	10¼	10¼	+ ⅛
Gt W Life	968	$57½	55½	57½	+2½
Gt West S	1600	5⅝	5¾	5¾	— ⅛
Greyhnd	120	$17½	17½	17½	— ¼
Grissol F	100	9	9	9	+ ¼
GSW Cl B	500	$10¾	10¾	10¾	+ ¼
Guar Tst	1031	$14⅞	14⅝	14⅞	+ ⅛
Gulf C	10214	29	28⅞	29	+ ⅛
H Group	2910	$10½	10⅛	10½	+ ¼
Ham Tr	1050	12¼	12¼	12¼	
Ham Tr pr	500	22	22	22	
Hard Crp A	1000	$17⅛	17	17⅛	+ ⅞
Harlequin	6323	6⅝	6¼	6½	+ ¼
Harris J S	1400	300	290	290	+10
Harveys F	1600	116	105	105	
Hawker S	1342	300	295	295	
Hedway C	6	375	375	375	+ 5
Home A	2025	$33¾	33½	33⅝	+ ⅛
Horne Pif	3755	300	285	300	+10
H Bay Co	1670	$19⅝	19½	19½	
HB Oil Gas	4420	$42½	42¼	42⅝	— ⅛
Huron Erl	625	$30	29¾	29¾	+ ¼
Husky Oil	980 0	$17⅝	16¾	16¾	— ¼
Husky A pr	25	$43½	43½	43½	— ½
Husky B pr	220	42	42	42	
Husky D w	625	650	645	645	— 5
Husky E w	1320	660	655	660	+10
IAC	2065	$21⅛	21⅛	21½	+ ⅛
IAC w	500	960	955	955	—20
Imasco	958	$22½	22¼	22¼	
Imp Gen	100	5⅝	5	5⅝	
Indusmin	2200	$10¾	10½	10½	
Ind Adhes	225	$16¾	16¾	16¾	
Inglis	500	$13⅝	13	13⅝	+ ⅜
Inland Gas	730	$14¼	14	14¼	— ¼
Inter-City	1760	8⅝	8½	8⅝	— ⅛
Inter C B p	200	$19	19	19	— ¼
Inter C A w	790	470	450	470	+20
Inter C B w	850	410	410	410	— 5
Intrmetco	700	245	240	240	
IBM	98	$370	367	370	
I Nickel	15650	$32⅞	31⅝	31⅞	— ¼
I Util	14160	$45¼	45	45	
Inf Div	300	350	350	350	
Intpr Pipe	6313	$32½	32¼	32½	+ ¼
Int Pipe w	4575	$15	15¼	15⅝	+ ⅞
Intpr Steel	1905	8⅞	8¾	8⅞	
Intpr Stl pr	300	$26	26	26	+ ½
Inv Group	100	9	9	9	
Inv Grp A	2735	9¼	9⅛	9¼	
Irwin Toy	150	$18¾	18¾	18¾	+ ¼
Island Tel	236	$12	12	12	
ITL Ind	500	400	395	395	+ 5
Ivaco Ind	700	$15⅝	15¾	15¾	
IWC Ind	700	265	265	265	+ 5
—N					
Kaiser	12600	425	410	415	
Kaps Tran	100	8¾	8¾	8¾	
Kelly D A	275	6	6	6	
Kelly H	200	7¼	7¼

business

AB KENT - EDITOR

Whiterock Getting New Name, System

MONTREAL (CP) — A special annual meeting of shareholders voted Monday to change the name of Whiterock Estates Development Corp. Ltd. to Whiterock Diversified Ltd.

The shareholders also agreed to subdivide the company's common shares on a three-for-one basis.

This means the company's issued common shares will total 2,779,755 shares without any nominal or par value. The authorized capital of the company thus was increased to 15 million from five million common shares.

The first acquisition in line with the company's new direction is the completion of an agreement of intent to purchase the Miniature Data Collection and Delivery System.

Involved in the acquisition is a newly-invented digital recorder that transfers information on to a magnetic tape which can be fed directly into a computer for procession.

INTERIM LISTINGS

MONDAY

	Bid	Ask			
			High Val	11½	13
Abella	65	68	Honda	30	39
Achern	22	23	Hub Mn	25	26
Alako n	12	15	Hunt Bas	11	12
Altair	16	20	Ice Stat	19	22
Alvila	10	12	Intl Spac	65	70
Amalgm	5	6½	Jackpot	12	25
Ambas	17	19	Juniper	25	27
Amber	42		Kelgin	6½	10
Andex	27	28	Kelver	15	18
Anchor	35	37	Kismet	50	55
An Bomr	70	74	Komo Ex	10	12
Ang Wst	10	17	Lewes Riv	9	
Anmar	5	7	Lori Exp	22	23
Arcada	14		Low Val	12	13
Atlila	123	130	Lucky St	21½	
Babine	13	17	Marlex	28	30
Bonnel	13	20	Maverk	22½	
Bon Val	30	39	Meteor	10	11
Borawy	26	27	Mollie M	16	17
Brwsir		33	Monrch		10
Buckey	47	48	Moroco	12	13
Calix	5	6	Nation L	22	24
Can Bas	22	26	North Isl	15	
Cardwl	15	20	Orlego	5	
Carolin	25	35	P N Oils	9	10
Centex	16		Panthr		25
Celtic	114	115	Pavelle	15	17
Chapprl	48	50	Payco		5
Cilex	7½	8	Radiat	6½	6¾
Cleveld	8	9	Rackla	6½	16
Coast Int	70	75	Ravore	46	48
Condor	11½	15	Reco	10	15
Conoco Sl	38	42	Red Mtl	7	10
Cop MAC	½	¼	Richwd		2x0
C Queen	10		Rimrk	47	48
Cosmic	12		Robert	45	60
Cream S	47	52	Rocket	20	23½
Darkhk	49	52	Rokon	32	35
Darsi	19½	22	Samson	4	
David		30	San Jac	9	10
Delkirk	5	9	Shast a	70	80
Demsey	10	15	Sheba	42	50
Donna	7	10	Shawnx	20	
Dorita	16	20	Sher Lee	47	48
Dynam	14	26	Sierra		2
Eagle R	26	35	Silmnc	30	38
Echo By	26		Slvr Spr	60	69
Emper	10	11	Solomn	42	45
Equat R	38	40	Specair	15	19
Exeter	33	35	Spenho	8	10
Fairbrn	11	12	Stellak	15	18
Falcon E	67	70	Sunrise		12
Fawn By	24	22	Swim L	k13	
Fed Mn	42	45	Taneloy	2	11
Gary M	14	20	Tanzilla	15	20
Geoast	180	190	Teknol	28	32
Giant M	14	18	Texal Dv	20	25
Gibbex	46	80	Toply Cr	6	9
Glen Cop	24	25	Tyee Lk	24	25
Glenlyn	7	10	Univ Pat	13	18
Gldn Gat	43	45	Univex		65
Gld Rvr	15	16	Vasflod		12
Gramr	40		Victor	9	10
Grt Slave	6	6½	Wavco	110	115
Gulf Tin	30	35	Wn Stand	10	13
Han Gld	23	24	Whipsw	14	14½
Hertz in	11	13	While Rv	38	40
Hiberna	13½	16	Whitesail	7	10
Highld L	21	22½	Yreka	19	20
High Mer	12				

$ EXCHANGE

VICTORIA — Purchase of U.S. funds in terms of the Canadian dollar was quoted today by the Royal Bank at $1.00 for cheques, 99⅞ for cash and 98⅞ for silver. Selling rates were $1.01¼ for cheques and $1.01⅜ for cash.

NOON PRICES

MONTREAL (CP)—U.S. dollar in terms of Canadian funds up 1/32 at $1.00⅝. Pound sterling up ⅝ at $2.61 5/16.

NEW YORK (CP)—Canadian dollar unchanged at 99 25/64 in terms of U.S. funds. Pound sterling up 9/32 at $2.59¼.

CANADIAN BONDS

TORONTO (CP)—Bond quotations for Monday, Jan. 31, provided by the Investment Dealers Association of Canada:

	Bid	Ask
Canada and Guaranteed		
7¼ 1 April 1972	100.50	100.70
6½ 1 April 1972	100.35	100.55
4¾ 1 Sept 1972	100.00	100.20
5¾ 15 Dec 1972	100.80	101.00
8 1 Feb 1973	103.10	103.40
7 1 Feb 1973	102.10	102.40
7 1 April 1973	102.40	102.70
6½ 1 July 1973	102.30	102.80
6¾ 1 July 1973	102.60	102.90
5 1 Oct 1973	99.70	100.00
6¼ 1 Dec 1973	101.70	102.00
5 1 April 1974	99.50	99.80
7¼ 1 April 1974	104.50	104.80
6 15 June 1974	102.00	102.30
7 1 June 1974	104.00	104.30
8 1 Oct 1974	108.20	108.50
4¼ 1 Dec 1974	98.10	98.40
5½ 1 Dec 1974	101.00	101.30
6½ 1 April 1975	102.50	103.00
5½ 1 Oct 1975	99.50	100.00
7¼ 1 April 1975	104.25	104.75
7¼ 1 July 1975	104.25	104.75
7¼ 15 Dec 1975	106.00	106.50
5½ 1 April 1976	99.50	100.00
5¾ 1 June 1976	100.25	100.75
6¼ 1 Aug 1976	102.50	103.00
3¼ 1 June 1976	90.25	90.75
5½ 1 Oct 1976	99.50	100.00
7 1 Sept 1977	104.25	104.75
3¾ 15 Jan 1978	88.25	88.75
8 1 July 1978	109.00	109.50
3¼ 1 Oct 1979	82.25	82.75
5¾ 15 Dec 1979	99.25	99.75
6½ 1 June 1979	102.50	103.00
6¼ 1 Apr 1980	100.50	101.00
5½ 1 Aug 1980	96.25	96.75
4½ 1 Sept 1983	84.50	85.00
5 1 June 1988	81.75	82.75
6¾ 15 Feb 1989	99.00	100
5¼ 1 May 1990	82.50	83.50
5¾ 1 Sept 1992	87.00	88.00
6½ 1 Oct 1995	95.50	96.50
3¾ 1 March 1998	60.00	61.00
3 Perpet	41.00	42.00
CNR 3¾ 1 Feb 1974	97.00	97.30
CNR 5 15 May 1977	95.25	95.75
4 1 Feb 1981	82.00	83.00
5¾ 1 Jan 1985	90.00	91.00
5 1 Oct 1987	81.00	82.00
Provincials and Guaranteed		
Alta 8½ 15 June 1981	101.50	102.50
Alta 8¾ 15 April 1990	108.00	110.00
Alta Tel 8 15 Sept 1974	104.00	105.00
Alta Tel 7½ 15 Dec 1991	97.25	98.25
AMFC 8⅝ 1 June 1990	107.00	109.00
AMFC 7¼ 15 March 1993	95.00	97.00
BC Hyd 5¾ 16 April 1991	80.00	82.00
Man Tel 8 15 Sept 1974	104.00	105.00
Man Tel 7 15 Feb 1993	92.00	94.00
Man Hyd 9 1 April 1990	108.50	110.50
Man Hyd 8 1 April 1991	100.00	101.00
Nfld 9¼ 15 Aug 1990	105.00	107.00
NB 9 2 July 1994	106.00	108.00
NB 7¾ 1 March 1996	98.00	100.00
NB Pow 7⅞ 16 Nov 1996	98.00	99.00
NS 7⅝ 1 Dec 1996	96.50	97.50
NS 7¼ 1 March 1991	92.50	94.50
Ont 5½ 15 Oct 1985	84.25	85.75
Ont Hyd 7⅜ 1 Feb 1997	96.00	97.00
Ont Hyd 8¼ 1 Oct 1976	106.50	108.00
Ont Hyd 8½ 1 Dec 1994	105.50	107.00
Ont Hyd 7½ 4 Feb 1996	97.25	98.25
Ont Hyd 7⅝ 1 April 1996	98.25	99.25
Ont Hyd 9 30 June 1995	110.00	111.50
Ont Hyd 9 1 Feb 1995	111.00	112.50
PEI 9¼ 15 March 1990	106.00	108.00
Que 7¾ 15 Dec 1996	96.50	97.50
Que 9½ 1 Oct 1995	109.00	111.00
Que 8 8 Feb 1994	98.50	99.50
Que Hyd 9½ 1 Feb 1975	109.00	111.00
Sask 6 1 March 1987	87.00	88.50
Sask 7¼ 15 Aug 1988	94.00	97.50
Sask 8¾ 1 Dec 1990	107.00	109.00
Athabasca 8¾ 15 June 1991	101.00	102.00
Alta 7⅞ 15 Oct 1991	100.00	101.00
Man Tel 7⅞ 15 Nov 1991	99.50	100.50
Ont Hyd 7⅞ 15 Sept 1996	100.50	101.50
CORPORATIONS		
Abitibi 9¾ 1 April 1990	104.00	106.00
Algoma 8¾ 31 March 1991	101.50	103.50
Alta Gas 9¼ 15 Dec 1990	104.50	106.50
Alcan 9⅜ 2 Jan 1991	106.50	108.50
Bell 8 1 May 1977	103.50	105.50
Bell 8 15 March 1992	98.00	100.00
Bell 9⅜ 14 Aug 1990	108.50	110.50
BC Sug 9½ 15 Sept 1987	105.00	107.00
BC Tel 8¼ 1 March 1994	100.00	102.00
Cominco 8½ 15 April 1991	100.00	102.00
Con Gas 8½ 1 Feb 1991	99.50	101.50
CPR 8⅞ 1 Feb 1992	104.00	106.00
CPSL 9⅜ Oct 199 0	104.50	106.50
Dofasco 9 1 Feb 1991	105.00	107.00
Eaton Acc 8¾ 15 July 1974	104.00	106.00
Falconbr 7¾ 24 Feb 1991	95.00	97.00
Gulf Oil 8½ 1 Dec 1989	104.00	106.00
Gulf 8⅝ 15 Sept 1975	104.50	106.50
HB Acc 9½ 1 March 1989	106.50	108.50
HB MS 9 15 June 1991	104.50	106.50
Imp Oil 8½ 15 Aug 1989	105.00	107.00
Int Nickel 9¼ 1 Oct 1990	106.50	108.50
Ind Acc 9½ 15 Oct 1992	108.00	110.00
Labatt 9¼ 1 Sept 1990	105.00	107.00
Macmillan 8½ 15 May 1991	101.00	103.00
Mass Fin 9¾ 15 June 1980	104.00	106.00
Noranda 9¼ 15 Oct 1990	105.50	107.50
Nor Cent 9⅝ 15 Jan 1991	106.00	108.00
Nor Elec 9½ 3 April 1990	106.50	108.50
Pac Cent 8 15 Feb 1996	98.00	100.00
Royal Bank 7 15 April 1991	100.00	102.00
Roynat 8¾ 15 Feb 1981	102.00	104.00
Simpsons 9½ 15 Dec 1989	106.00	108.00
Simp Sears 7¾ 15 Feb 1991	96.50	98.50
Traders 9 15 Feb 1991	99.00	101.00
Traders 9½ 15 June 1991	103.00	105.00
TC PL 9 20 March 1991	103.50	105.50
Wcoast 8 15 May 1991	94.50	96.50
West Rlty 9 15 Aug 1991	100.00	102.00
Convertibles		
Acklands 7½ 15 June 1988	88.00	90.00
Alta Gas 7½ 1 Feb 1990	133.50	136.50
Block Br 6½ 15 Oct 1988	84.00	87.00
Con Gas 5½ 1 Feb 1989	99.00	102.00
Dynasty 7 1 April 1987	78.00	83.00
Scurry Rain 7¼ 1 May 1988	91.00	93.00
Simp Sears 4½ 15 Oct 1988	99.00	101.00
TC PL 5 1 Dec 1989	101.00	103.00
Wcoast 7½ 1 Jan 1991	130.00	133.00
Emc o 7 1 Aug 1991	117.00	122.00

MUTUALS, BONDS

MONDAY

MUTUALS	Bid	Ask
Acro Fd	129	142
All-Cdn Com	958	938
All Cdn Div	958	1047
All Cdn Ven	383	419
Amer Gr	659	724
Andreae Eq	476	520
Assoc Inv	572	578
Canada Gr	584	642
Canagex	1024	1107
Cdn Gs En	1427	1568
Cdn Inv Fd	506	554
Cdn Sec Gr	534	576
CSA Gold	545	596
Cdn Trust'd	503	552
CSA Japan	879	966
Capital Gr	1001	1083
Coll Mutual	658	722
Com Intl	1400	1538
Com Intl Lv	365	401
Com Vent	676	743
Corp Inv	596	652
Corp Inv SF	511	559
Dom Comp	585	635
Dom Div	364	395
Dreyfus	1268	1390
Eaton Viking	546	593
Entarea Inv	641	701
Exec Fd Cda	624	684
Exec Inv Intl	316	
Fraser Gr	320	352
Gis Comp	1067	1173
Gis Income	384	422
Gr Pac	488	533
Growth Eq	708	778
Guard Gr	925	
Harvard	711	779
Indust Gr	651	715
Int Eng	247	271
Int Inc	429	471
Int Gr	602	662
Inv Gr	1202	1314
Inv Intl	776	848
Inv Mut	578	633
Inv Jap	569	622
Maritime Eq	331	361
Mut Accum	574	631
Mut Bond	1079	1186
Mut Growth	572	629
Mut Income	519	569
Natrusco	1442	1500
NW Equity	704	774
NW Financ	481	529
NW Growth	600	659
Pac Comp	766	766
Pac Div	616	616
Pacific US	506	506
Pension Mut	818	896
Planned Res	450	495
Princ Gr	458	503
Prov Mut	736	805
Prov Stk	609	666
Regent Gr	953	1047
Regent Vent	438	481
Royfund	615	640
Temp Gr	601	657
Timed Inv	809	
Univ Sav Eq	792	870
Western Gr	646	732
Univest	563	618
Vanguard	1092	1197
INDUSTRIALS		
AGF Special	328	333
CPI Common	13	13½
Guard Gr pfd	9	9¼
Joll Jum cm	100	115
BONDS		
Government of Canada		
Do 4¼ 72	100.05	100.15
Do 4½ 73	102.25	
Do 8 74	108½	109
Do 7¼ 75	104¾	105½
Do 7 77	104¼	104¾
Do 8 78	109	110
Do 5½ 80	96½	97
Do 4½ 83	85	85¼
Do 9¾ 92	87	89
CNR 4 81	82	84
CORPORATIONS		
Algom 8¾ 91	102½	104½
Bell 8 77	104	105
Do 8 92	99	99½
Do 8⅝ 93	109	111
BCF 9¾ 92	108	
BCS 9½ 87	105	107
BCT 5 82	81½	
Do 6¾ 89	89	90
Do 9½ 90	107	109
Do 9⅝ 92	109	
Comin 8½ 91	101	102
CPR 8⅞ 92	104½	105½
CPSL 9⅜ 90	105½	107½
Distlrs 7¾ 91	96¾	97¼
Hud B 6¾ 91	103	104
Husky 8½ 91	98	99
Impl O 8½ 89	105½	107½
Inco 9¼ 99	107½	108½
Molson 8¼ 91	100½	101½
Noran 9¼ 90	106	
NC Gs 9⅝ 91	107	108
Pa Can 8½ 94	101	
Royal Bk 7 91	100½	101½
Steel 9¼ 99	107½	
Trdrs 9 91	99½	100½
TCP 9¾ 90	109	111
Wstcst 8 91	93¼	95¾
CONVERTIBLES		
Ackl'ds 7½ 88	88	90
Al Gas 7½ 90	133	136
Block B 6½ 88-83	78	80
Con Gs 5½ 89	99½	100½
Dynasty 7 82	78	
PWA 7 83	105	108
Scurry 7¼ 88	91	93
TCR 5 89	101	103
Wstcst 5½ 88	101	
Do 7½ 91	130	132
Wdwds 6¾ 89	128	132

Wood Firm Merger Planned

VANCOUVER (CP) — Adam H. Zimmerman, president of Northwood Pulp Ltd. of Prince George, B.C., said Monday his company intends to make an offer to buy all outstanding shares of Bulkley Valley Forest Industries Ltd. of Houston, B.C.

John R. Yarnell, president of Bulkley Valley, said the company's main shareholders, Consolidated-Bathurst Ltd. and Bowaters Canadian Corp. Ltd., intend to accept the offer when it is made to shareholders, probably within a month. The two companies hold a 97-per-cent interest in the firm, which operates a large sawmill complex at Houston, 194 miles east of Prince George.

Besides the sawmill complex, Bulkley Valley operates a lumber sales and marketing company, Cooper-Widman Ltd. of Vancouver, and a door manufacturing division, Tru-Fit, in Burnaby, B.C.

Bulkley Valley originally intended to build a complete complex at Houston to include a sawmill, plywood plant and pulp mill, but has built only the sawmill.

Pulp Mill Closing Idles 550

TEMISCAMING, Que. (CP) — The Canadian International Paper Co. Ltd. of Montreal has announced it will close its Kipawa dissolving pulp mill here at the end of May, putting 550 full-time and 325 seasonal employees out of work.

The announcement was made by C. S. Flenniken, executive vice-president of operations, at a meeting of employees in this community 40 miles northeast of North Bay, Ont.

The company said in a statement that lack of orders, consistent deficits in recent years, increased competition and an absence of viable options were the principal reasons for the shutdown.

The 550 full-time employees all work at the mill. The 325 seasonal employees are woodlands workers employed in cutting and hauling operations.

The mill has a design capacity of 154,000 tons of pulp annually. Production in 1971 was 129,000 tons and prospects for 1972 were estimated at 73,000 tons.

EARNINGS

By THE CANADIAN PRESS

Alberta Natural Gas. Co. Ltd., year ended Dec. 31: 1971, $1,770,000, $1.48 a share; 1970, $1,612,000, $1.71.

Bell Canada, year ended Dec. 31: 1971, $147 million, $3.76 a share; 1970, $133 million, $3.52.

British Columbia Telephone Co., year ended Dec. 31: 1971, $20.4 million, $5.40 a share; 1970, $19,051, $5.10.

Campbell Chibougamau Mines Ltd., six months ended Dec. 31: 1971, $439,000, 10 cents a share; 1970, $1,354,000, 30 cents.

Canadian Industries Ltd., year ended Dec. 31: 1971, $9,458,000, 95 cents a share; 1970, $8,135,000, 81 cents.

Grenache Inc., year ended Oct. 31: 1971, $138,830, 44 cents a Class A and class B share; 1970, $136,717, 43 cents.

Grissol Foods Ltd., 28 weeks ended Nov. 12: 1971, $438,000, 43 cents a share; 1970, $301,000, 30 cents.

Maclean-Hunter Ltd., year ended Dec. 31: 1971, $3,483,000, 43.5 cents a share; 1970, $3,079,000, 38.5 cents.

Shell Canada Ltd., year ended Dec. 31: 1971, $61.5 million, $1.65 a class A share; 1970, $61.2 million, $1.54.

United Corp. Ltd., year ended Dec. 31: 1971, $2,929,617, 47 cents a class B share; 1970, $2,362,175, 56 cents.

LONDON

LONDON (CP)—Closing stock quotations in new pence unless pounds are indicated: Associated Brit Foods 72; Blyvoors 150; Bowater Paper 171; Brit Am Tob 358½; Brit Assets Trust 99; Brit Leyland Motors 51⅛; Brit Oxygen 71½; Brit Petroleum 536½; Brit Petroleum New 278½; Burmah Oil 368½; Canadian Pac 755; Charter Cons 244½; Courtaulds 137¾; Distillers 162¼; Dunlop Holdings 169; E and M Ind 208; Free St. Geduld 530; Gen Elec 180¾; Gr. Univ Strs 300; Hawker Siddeley 347; Hudson's Bay 986; ICI 278; Imp Tob 105½; Kloof 270; Marks and Spencer 284; Metal Box 408; Rio Tinto-Zinc 218½; Sec Scott Invest 113½; Shell T and T 333; Tube Investments 474; Unilever 346¼; Vickers 99¾; West Driefontein 902½; Woolworth 106½.

Bonds (in pounds): Brit Transports 78-88, 65⅞; Brit 2½s Consols, 30¼; Funding—Fours, 98½; War Loan 3½s, 43⅛.

Calgary Stocks

MONDAY

Stock	Sales	High	Low	Close	Net Ch'ge
Industrials					
Amalgam	200	72	72	72	—3
Farmers Tr	600	300	300	300	
KSF Chem	300	150	150	150	+10
Turbo Res	1000	91	91	91	—6
Oils					
Am Eagle	2000	75	73	73	—3
Monterey A	1000	35	35	35	+5
New Gale	3500	11	11	11	
New York	1500	82	80	82	+2
Saslex	6400	12	12	12	+2½
Thomson Dr	1000	110	110	110	+10
Twin Rich	3000	20	20	20	
Mines					
Alta Copper	2000	38	38	38	+2
Alcor M	1000	13	13	13	—2
Contact Ven	3500	65	65	65	+2
Duke	1000	21	21	21	+1
Index	600	140	135	140	+5
Knobby	2000	27	27	27	+2
Lone Crgek	5500	54	54	54	—2
Terra	3300	210	205	210	+10

London Metals

MONDAY

In pounds sterling per metric ton.

	Close		Prev. Close	
Copper—Wire Bars				
Spot	419	420	423.50	424
Fwd	425.50	426	429.50	430
Sales 3,525 tons.				
Tin—				
Spot	1412	1413	1414	1415
Fwd	1421	1422	1423	1424
Sales 530 tons.				
Lead—				
Spot	104	104.50	102.50	103
Fwd	106.25	106.50	104.25	104.75
Sales 5,750 tons.				
Zinc—				
Spot	140.75	151.25	149.50	150
Fwd	151.75	152	150.50	151
Sales 2,175 tons.				

TIRED OF WINTER
AND COLD WEATHER RESPONSIBILITIES?
TRADE YOUR HOME
FOR FULL MARKET VALUE ON VICTORIA'S SEAFRONT CONDOMINIUM
360 DALLAS
OPEN TO VIEW
2-4 Mon.-Sat.
1, 2, 3-Bdrm. Suites
Prices from $19,500
Call 592-2407
DON WHYTE
WHYTE & GOWER
OAK BAY PROPERTIES LTD.
2227 Oak Bay Ave. 592-2407

DataTech

Saanich-based DataTech Systems Ltd. has been delisted from the trading board at Vancouver Stock Exchange for failing to comply with listing requirements.

The stock exchange said it could not disclose the specific terms resulting in the action Friday.

Company spokesmen were not available.

Bell

Bell Canada net income in 1971 rose 10.5 per cent to $147.25 million for a return on capital investment of 7.4 per cent, almost identical to that of B.C. Telephone Co. which last year reported 7.38 per cent return.

Bell had operating revenues of $1.019 billion, up 8.8 per cent from $937 million, expenses of $640 million, up 10.6 per cent, and share earnings of $3.76 compared with $3.52 in 1970.

Rate of return on investment in the previous year was 7.2 per cent.

Withdrawal of 3 per cent federal income surtax and a 7 per cent reduction of corporate tax produced about two thirds of the improved performance, Bell said.

Mont. Trust

Montreal Trust Co. had net operating income substantially higher than a year ago due to better performance and investment income than in 1970.

The company said its 1971 net was $3.7 million or $1.54 a share including a $97,000 profit on sale of investments. In the previous year investments caused a loss of $720,000 to leave net income at $900,000.

Accounting policy was changed in the interim, with the result that restated 1970 figures showed a gain of 10 cents a share, of 66 cents before the investment loss.

Afton

Further assays covering 170 feet in hole 71-2 in its current diamond drilling program west of Kamloops indicate favorable copper content, reports Afton Mines Ltd.

Additional assays are awaited covering some 310 feet of the same hole.

Much more penetration is being achieved with the diamond drill program than was possible with the percussion drilling which preceded it, Afton said.

Candel

Candel Oil Ltd. reports a 21 per cent rise in net income and 6 per cent improvement in cash flow in 1971, based on gross income that rose $200,000 to $9.23 million.

Net income was just over $3 million (77 cents a share) compared with $2.64 million (63 cents).

Cash flow rose from $5.89 million ($1.41 a share) to $6.27 million ($1.50). Costs went down $360,000.

Phillips

An oil concession covering the continental shelf, territorial waters, islands and six inland areas of Haiti has been granted to Wendell Phillips Oil Co., of London.

A total area of 21.33 million acres is included in the 35-year concession, extendable for five years. Production bonuses payable to the Haitian government range up to $3 million for 300,000 barrels a day, and the company must spend as much as $16 million in 15 years of development.

There has been no offshore drilling in Haiti, but there are strong indications of oil-bearing formations and oil signs inland dating back 20 years.

Pinex

The planned sale of assets to Greenland Exploration Co. Ltd. will be put to shareholders and the regulatory authorities of Vancouver and Canadian stock exchanges, reports Pinex Mines Ltd., of Vancouver.

There are about 3.36 million shares of Pinex outstanding and Greenland offers 514,865 of its shares in exchange, giving the proposal a value of 13 Pinex to two Greenland shares.

Greenland's principal asset is 120 of the 211 outstanding units in the Greenarctic consortium, a group of natural resource companies with substantial holdings in Greenland and along its coastline.

Southam

Southam Press Ltd. reports net income for the year ended Dec. 31 of $1.57 million (81 cents a share), compared with $7.8 million (63¼ cents) in 1970.

The earnings per share reflect a four-for-one stock split approved by shareholders late last year.

Revenue from newspapers, printing and other operations increased 12 per cent to $124 million from $110.6 million a year earlier.

Net income during the fourth quarter totalled $3.54 million (28 cents) up from $2.4 million (19½ cents) in 1970.

Alta. Gas

Alberta Natural Gas Co. Ltd. earned $1.77 million ($1.48 a share) during 1971 compared with $1.35 million ($1.44) a year earlier.

In 1970, the company had an extraordinary gain of $258,000 (27 cents) on foreign exchange.

Operating revenue rose to $14.17 million from $7.79 million but operating and other expenses increased along with construction allowances.

Alberta Natural operates a pipeline in southeast B.C. and a natural gas extraction plant near Cochrane, Alta.

R. Trust

A new offshore subsidiary to manage sterling and dollar investments for individuals and pension funds has been set up by Royal Trust Co.

The firm is Royal Trust Co. Guernsey Ltd., in the Channel Islands, which has no income tax.

New Dim.

An undivided 90 per cent interest in three oil and natural gas exploration permits in the Gaspe and St. Lawrence basin has been secured by New Dimension Resources Ltd. of Toronto.

A total 77,000 acres is included, 43,500 of it in Gaspe, the rest in the area of West Montreal.

Three majors — Pan-Canadian, Shell and Texaco — are drilling deep tests in the immediate vicinity of New Dimension holdings and a consortium of others is preparing a 13,000-foot probe in central Gaspe.

ILC

International Land Corp. Ltd. of Vancouver reported earnings of $221,917 (36 cents a share) for the six-month period, ended Nov. 30.

This compared with $141,005 (31 cents) for the first six months of 1971.

Increased revenues for the real estate investment, development and management firm were attributed to the sale of housing units and improved results of hotel operations. ILC operates the Ritz International Hotel in Vancouver.

Inter Pipe

Consolidated net income rose from $29.5 million to $35.6 million in 1971, reports Interprovincial Pipe Line Co., which had an 8.5 per cent increase in throughput.

At the same time, the company said it will cut tariffs effective April 1, short-haul rates by .6 to two cents a barrel and long-haul by one cent.

Share earnings last year amounted to $1.40 compared with $1.16 in 1970.

Allied

Consolidation of its Montreal operations in one location is planned by Allied Chemical Canada Ltd., which expects to be in a new building in Pointe Claire by October.

Three separate sites are occupied by the company in Montreal, one of which has been sold.

The firm also operates plants in other centres in Quebec, New Brunswick, Ontario and B.C.

Reitman's

Reporting in a letter to shareholders, Reitman's (Canada) Ltd. said sales for the pre-Christmas period were up 27 per cent from 1970, and in the 11 months to Dec. 31 rose 24 per cent.

The company expects to open 12 new stores during 1972.

Tires 'Cooked' Just Like Cake

WINNIPEG (CP) — A huge kettle which looks like a giant-size kitchen pressure cooker is being used to repair 11-foot-high tires weighing 3,500 pounds.

The Penner Tire and Rubber Co. in eastend Winnipeg has become the second company in Canada able to repair and retread the large tires used on heavy construction equipment. The other company is located in British Columbia.

The company was given a $92,000 incentive grant by the federal government to begin operation last October, and has since repaired and retreaded about 200 of the tires, which usually cost about $35,000 each when purchased new.

Penner has been limiting its repair service to the eastern part of Canada and Manitoba. It has received considerable business from companies using heavy equipment at the integrated forestry development at The Pas in northwestern Manitoba.

But plant manager Curt Penner says he expects the company will soon be getting business from all parts of the country.

The company specializes in two treatments, the repair and retreading. A single repair job costs about $1,500 and a retread about $10,000.

LIKE BAKING CAKE

To make repairs, workers grind out the damaged area of the tire and fill the hole with natural rubber. Cords also can be repaired with special patches.

The tire then undergoes treatment in the kettle that combines pressure and steam.

"This process is just like baking a chocolate cake; the batter that goes into the oven is completely different from what comes out," says Mr. Penner.

The process fuses the natural rubber into the tire without changing the composition of the original tire.

For the retreading service, workers buff the tire on a machine, until all original tread is removed. A band of hot liquid rubber is spread on the surface and lugs which have been prepared beforehand in a rubber extruder are cemented in.

The tire is then placed in the kettle for treatment similar to the repair process.

"We can put on a tougher grade of rubber, and more of it, so that the life expectancy of retread tires can be longer than that of new tires," Mr. Penner says.

Plant facilities are being enlarged and he hopes to be able to handle as many as 50 of the large tires a week.

Town Plan Talk Set

The long-range planning and modern urban technology of several Scandinavian cities will be discussed by Victoria Times city hall reporter Clement Chapple on Friday at 8 p.m. in the Newcombe Auditorium.

Chapple visited Scandinavian countries last October on a two-week tour to study urban development.

His slide-illustrated talk will be followed by a panel discussion on high-rise over-development and traffic strangulation in Victoria.

Taking part will be Mayor Peter Pollen, who also was on the tour, Victoria developer Sam Bawlf, and architects James Stark and Roger Smeeth.

Petroleum Production Picking Up

CALGARY (CP) — Liquid Petroleum production in Alberta averaged 1,414,421 barrels a day during the week ended Jan. 22, according to the Alberta Energy Resources Conservation Board.

Production in the previous week averaged 1,391,613 barrels a day. Daily production in January was expected to average 1,421,102 barrels.

Volume of oil carried by major

Pakistan's Leader Gets Subdued Reception in China

By JOHN BURNS
Special to the Times

PEKING — Pakistani President Zuflikar Ali Bhutto began his talks with Premier Chou En-Lai last night only hours after flying in to one of the most subdued welcomes China has accorded any visiting head of state in recent times.

Mr. Bhutto drove to the Great Hall of the People in the early evening for the first of a series of meetings he is to have with Mr. Chou during his two-day visit. The premier later entertained the president's party at a private dinner.

A crowd estimated at less than 15,000 people — a corporal's guard by Peking standards — lined the streets near the official guesthouse as the limousine carrying Mr. Bhutto drove by on its way from the airport.

In the last year or two it has been routine for several hundred thousand people to turn out for arriving heads of state. Rehearsals at the weekend had indicated that Mr. Bhutto would receive similar treatment but Pakistani officials were informed only hours before his arrival that the plans had been changed.

Chinese officials attributed the change to an overnight storm which brought three inches of snow to the capital. They said the snow made a full-scale welcome inpractical, although work crews had cleared the route from the airport by the time Mr. Bhutto's special jetliner landed.

Even at the airport the ceremonies were low-key, with fewer than 2,000 out to greet the president. By contrast nearly twice as many turned out to greet him when he arrived at the head of a special mission two months ago, before the outbreak of the war with India which elevated him to the presidency.

Some Asian diplomats here were inclined to think that the war and its outcome — the birth of Bangladesh — had at least as much to do with the subdued reception as the weather did. The diplomats suggested that Chinese leaders may have considered it inappropriate to receive Mr. Bhutto with great fanfare at a time when they are busy reappraising their entire policy towards the sub-continent.

Whatever the reason it is certain that China is now taking a far more cautious approach to the Bangladesh question that it was during the December war. The subject is only rarely mentioned in the Chinese press these days and when it is there is none of the contempt for the new nation and its leaders which was commonplace at the height of the war.

SPORTS MENU

TONIGHT

BASKETBALL

7 and 8:30 p.m. — Victoria Senior "B" Men's League, Hotel Douglas vs Independents, Restoration Services vs. Metropolitans, Highrock Junior High School.

WEDNESDAY

BASKETBALL

4 p.m. — Victoria Senior High School Girls' League, Reynolds at Mt. Douglas.

8 p.m. — Victoria Senior High School Boys' League, Belmont at Reynolds.

Simpsons-Sears "Home Fashion Festival" is now in full swing!

SIMPSONS-SEARS

Embroidery... Fashion Magic!

Rain or Shine Fashion Coats

Simpsons-Sears Low Price 29.99 Ea.

Elegance arrives in a wide assortment of styles. Each coat is classically tailored in water-repellent nylon. Linings are Sani-Gard treated for lasting freshness. Choose from some of the smartest colors of the season, in sizes 8 to 18.

Personal Shopping: Women's Coats (17)

Simpsons-Sears, Hillside: 3190 Shelbourne Street.
Lots of Free Parking . . . No Tickets, No Time Limit. (T-32)

Closed Wednesday at 5:30 p.m. for Inventory

SIMPSONS-SEARS

ALLSTATE ENERGY CELL

High-Power, Heavy-Duty Battery Guaranteed 48 Months

Sale Price 17.44 to 21.44 Ea. Exch.

Now is the time to buy the heavy-duty battery with power to spare—gives you that extra go when you need it. You get more power than original equipment batteries. For this price you get a heavy-duty battery with the power to go! Guaranteed 48 months. Check your battery today!

Allstate Supramatic Shocks are competent restorers of 'new-car' riding comfort!

Supramatic Heavy-duty Shock Absorbers

Sale Price

2 for 10.97

Heavy-duty shock absorbers with exclusive anti-foam oil circulation that prevents fade — ensures safety. Self-adjusting valves efficiently combat all kinds of rough roads. Guaranteed 24,000 miles.

SHOCK ABSORBER GUARANTEES
Standard: Guaranteed 18 months or 18,000 miles. **Heavy-Duty Supramatic:** Guaranteed 24 months or 24,000 miles. **High-Performance:** Guaranteed 30 months or 30,000 miles. Should any of the above shock absorbers fail due to faulty materials or workmanship, or wears out within the specific guarantee period shown above, return the shock absorber to Simpsons-Sears, and we will, at our option:
1. Furnish a new shock absorber Free or 2. Refund the amount of the original purchase.
If the defective shock absorber was installed by Simpsons-Sears we will install a new shock with no labour charge. This guarantee is void when shocks are used in commercial or competitive vehicles.

INSTALLATION SPECIAL
1.99 per shock absorber on most popular cars.

Motor Tune
Sale Price
3 for 97c
Improves engine performance; increases gas mileage. Cleans and lubricates. Frees sticky valves. 4-oz. size.

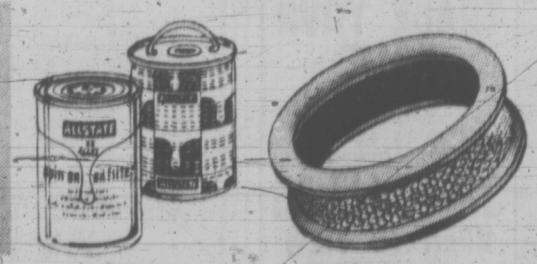

Oil Filters
Sale Price
1.22 and 2.22
Made to meet specifications for every new car warranty. Most cars.
Oil Filter Wrench—Sale Price Ea. 87c

Air Filters
Sale Price
2.22 and 4.22
(Most Cars)
Get more power, smoother running and better mileage. Buy now!

Heavy-Duty Hydraulic Axle Jack
Sale Price
12.97 Ea.
Built of rugged steel to give safe, easy lifting in garage, shop, farm. Factory tested above the rated capacity to ensure complete safety. 1½ ton capacity; lifting range 7-13½"

Simpsons-Sears Automotive and Auto Service Stations (38-38A). Phone Enquiries: 388-8111.

Simpsons-Sears, Hillside: 3190 Shelbourne Street. Lots of Free Parking . . . No Tickets, No Time Limit. (T-31)

Alberta Tories Guarantee Farm Loans

EDMONTON (CP) — The Alberta government plans to guarantee operating loans to farmers who are short of cash this year, says Agriculture Minister Dr. Hugh Horner.

Provincial farmers are expected to need $300 million in credit this year and there is no scheme which currently can provide such assistance, he said.

"We have always had a fair amount of money available for capital costs.

"But we have never had a scheme whereby a guy could get operating capital."

MODEL

Dr. Horner said in an interview the plan would likely be patterned after that offered by Manitoba but he did not mention amounts or specific details.

"Credit isn't the whole answer, but you have to have the money to develop.

"There is no point in lending more money if farmers can't sell what they now produce."

Farm cash income increased slightly in 1971, he said, but family farms are still not in a good financial position.

"We don't want an expansion of production. What we need is debt consolidation for farmers and help with operating expenses."

INTEREST

The government is not likely to subsidize interest rates under the plan, he said, because that "costs money and we are in a pretty tight budget situation."

He said there would be "some incentives to get young people back into farming."

The loan-guarantee plan will be the Progressive Conservatives' opening move into the efforts they promised during the August election campaign to assist the family farm, he said.

Also planned is a grains commission which would be more "important now that we have a two-price wheat system."

Alberta is concerned that the system treat farmers fairly and not encourage them to grow more wheat than can be sold, the minister said.

"We have spent a lot of money in the last few years getting guys out of wheat," he said.

★ ★ ★

Files Returned

EDMONTON (CP) — Virtually all files seized by police from the Edmonton office of Dr. John Craig Jan. 17 in connection with a fraud charge were ordered returned to the doctor Monday by the Alberta Supreme Court.

The seizure had resulted in protests by civil liberties groups and inquiries by medical associations. Seized was three filing cabinets of material including files on 300 patients.

Dr. Craig, who has built up a practice devoted to alcoholics and drug addicts after leaving the directorship of a provincial alcoholism clinic, was charged with fraud in connection with nine claims totalling $43 made in April, 1970, to the Alberta Health Care Insurance Commission.

★ ★ ★

Ethnic Aid Urged

REGINA (CP) — Statutory grants should be made available for cultural development of all ethnic groups in Canada, says Judge B. L. Korchinski of Regina.

The citizenship court judge told a seminar on multiculturalism that English and French speaking groups have been greatly assisted in areas where they are in a minority position.

Judge Korchinski said the fact that French and English were first to arrive in Canada is an historical accident and to say they should enjoy certain privileges is absurd.

The seminar was the third of six seminars planned at centres across Canada, sponsored by the Canadian Council of Christians and Jews. Resolutions emerging from the seminars will be contained in a brief and presented later this year to the federal cabinet.

★ ★ ★

Socreds Hit Back

EDMONTON (CP) — The Social Credit party, apparently smarting from government comments that it left the province in poor financial shape when it was ousted as the Alberta government in August, Monday hit back at the Progressive Conservatives.

At a weekend meeting of the Conservatives, Premier Peter Lougheed said his party had inherited a "leaky ship of state" that was supposed to be in good shape.

Monday, Opposition leader Harry Strom said in a statement that for 33 years the Social Credit government presented a balanced budget" and after 36 years left the province with a reserve of over $300 million."

★ ★ ★

Principal Issue

HIGH PRAIRIE, Alta. (CP) — A public meeting will be held Wednesday to discuss the firing of school principal Baldev Parmar from Kinuso High School.

A number of students boycotted classes after Parmar was dismissed by the High Prairie school board and said they wouldn't return until a public meeting was held. They went back to their classes last Wednesday to write examinations.

★ ★ ★

Jeweller Angry

CALGARY (CP) — The closing of the Royal Hotel has left jeweller Tom McArthur, who operates two shops in the hotel lobby, locked out and angered. McArthur said the doors to his shops open off the lobby and since the lobby was locked Monday morning he couldn't get into his business.

The hotel is to be demolished so a $20 million office, commercial tower can be built on the site at Eighth Avenue and Second Street Southwest. The hotel closed Saturday.

★ ★ ★

Water Problem Seen

ROCKY MOUNTAIN HOUSE, Alta. (CP) — A reduction in the flow of water in the North Saskatchewan River this summer could severely restrict this town's water supply, Mayor Willis Teskey said Monday.

He was commenting on an announcement by Alberta Environment Minister Bill Yurko that the river's flow will be reduced in August and October of this year to allow the reservoir behind the Bighorn Dam to build up. This would "severely restrict" the town's water supply at a time when there already is trouble with low water, the mayor said.

★ ★ ★

Draw Date Set

WINNIPEG (CP) — The Manitoba Lotteries Commission has announced March 3 as the date for the final draw, Series E, in the Manitoba Golden Sweepstakes.

The draw, based on the Canadian Curling Championships March 10 in St. John's, Nfld., offers a total of $280,200 in prize money.

★ ★ ★

2-Way Fight

CASTOR, Alta. (CP) — The first byelection test for Alberta's new Progressive Conservative government since it ended the 36-year reign of Social Credit last summer will be a two-way fight between candidates of those parties, Feb. 14.

Graham L. Harle, 40, a Stettler lawyer and president of his party's constituency association, will be the Conservative standard-bearer in his first bid for a legislature seat. He will be opposed by Galen Norris, 56, a livestock dealer from Erskine, who had held the seat for Social Credit from a 1956 byelection to 1971.

★ ★ ★

Wafflers Compete

SASKATOON (CP) — Waffle group supporters within the New Democratic Party will seek nominations for the federal election expected this year, James Laxer, a leader in the party's radical group, said Monday.

Issues such as unemployment, decreasing population in Saskatchewan and foreign ownership in Canada have to be dealt with within the party, he said. The Waffle group will attempt to put forward socialist alternatives and try to influence the way the NDP fights its battles in every constituency as well as try to get its members elected as candidates.

INDIAN WOULD ALTER HIS SKIN COLOR

BRANDON (CP) — A former chief of the Sioux Valley reserve near here said Monday he would rather be a white man "so I could get lost with the white society."

Peter Whitecloud, now a farmer on the reserve, told a one-man commission of inquiry into the problems of native people in Brandon that "if I could change my color, I would change to white so I could get lost with the white society. Yet I would still like to stay an Indian so I could have my culture."

Whitecloud said that liquor is the main reason native people get into trouble with the law. In this aspect, he said, he agreed with "Problem Metis Families — City of Brandon," the controversial report by the Brandon police department that sparked the hearing into the city's native situation.

B.C. Pension Plan Aired by Socred

British Columbia should create a provincial pension plan along federal lines, George Mussallem (SC—Dewdney) told the legislature Monday.

Mussallem said existing B.C.-based pension plans such as those for civil servants, municipal employees and B.C. Hydro workers should not have options of voluntary withdrawal and should be transferable.

This is the system employed with the Canada Pension Plan, Mussallem said. He also urged changes allowing benefits to be paid earlier than the usual 10-year or 20-year periods.

If existing provincial pension plans were made transferable, Little said, the employee would be better protected.

"The problem with private plans is their uncertainty. There are practically no minimum standards governing their establishment and far too often no practical means by which a beneficiary can secure his rights."

He cited the closure of McGavin's Bakery "where the company chose not to give the employees any benefits of the funds that the company had set up."

But he said it was at best a "half-truth" to charge as Dennis Cocke (NDP—New Westminster), had done last week, that the company stole the funds from the employees.

Mussallem pointed out the company had contributed the entire pension fund. He said he did not want to pass judgment in the dispute.

"But my proposition would have left the pension funds intact, and such heartbreak to workers who were depending on a pension could not happen. . . Our sympathy, in the case of McGavin's, must be with the employees, but neither can the company be censured.

AQUARIUM 'BURGLARY' WAS INSIDE JOB

CLEVELAND, Ohio (AP) — A young sea lion leaped out of its tank at the Cleveland Aquarium early Sunday and went exploring. What it found was the burglar alarm.

Curator Richard Segedi, who was called out after the alarm went off about 2:30 a.m., helped police check the aquarium. They found the baby sea lion — which was acquired only Thursday — calmly sitting in front of an electric eye that sets off the alarm.

They herded the 50-pound sea lion back into her tank and saw her leap right out again.

Simpsons-Sears "February Bargain Days" Start Thursday

SIMPSONS-SEARS

Broadloom Spectacular

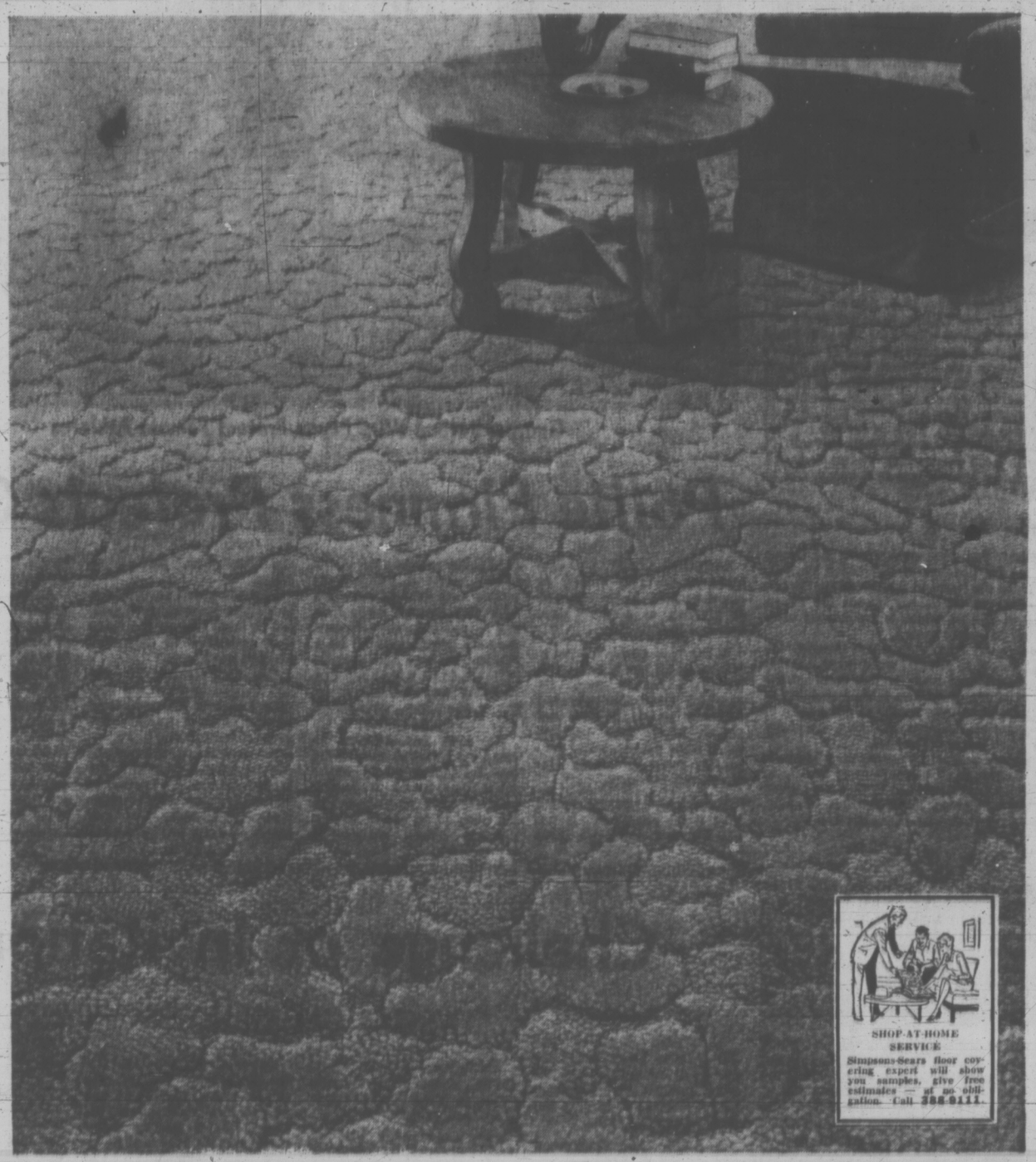

Add beauty, warmth, zest and color to your home. And at an affordable price. "Chatfield" 501 Quality Nylon Carpeting

Yes you can afford to broadloom your home! Think of how much more beautiful, cosier, exciting your rooms will look with a zesty new color covering your floors. That's what you can look forward to when you install "Chatfield" in your home. This beautiful 3-level sculptured, tipped sheared design will complement the most formal, elegant decor. Because it's fashioned of 501 quality continuous filament nylon, it's ready to take on the whole family and their friends, and keep on looking beautiful! Most stains wipe clean with a damp cloth. Mothproof. Non-allergenic, so it's especially good for children's rooms. Polypropylene primary backing, jute secondary backing, for added stability and tuft bind. 12' width. 6 exciting home fashion colors available. Don't delay, order today!

Sale Price **6.97** sq. yd.

9'x12' size 83.64
40 sq. yds. (enough to cover an average size living, dining room and hall) 278.80

Floor Coverings (37) — Phone Enquiries: 388-9111

Simpsons-Sears, Hillside: 3190 Shelbourne Street. Lots of Free Parking . . . No Tickets, No Time Limit. (1-38)

Austrians to Withdraw Skiers

SAPPORO, Japan (AP) — The top officials of the Austrian Olympic ski team announced today they were withdrawing the Alpine and Nordic ski teams from the 1972 Sapporo Games — but they "hoped and trusted" that ace skier Karl Schranz would urge his team-mates to stay.

This appeared to be a device that would permit the Austrians to live up to their earlier threat to withdraw their skiers if one were banned from the Winter Games and at the same time permit them to stay and compete.

Dr. Heinz Pruckner, president of the Austrian Olympic Committee, and Dr. Karl Heinz Klee, president of the Austrian Ski Federation, said they would make a formal announcement at 9 a.m., Japan time, Wednesday. They said Schranz also would be there.

Schranz was ordered banished from the Winter Games Monday by the International Olympic Committee because he has sold his name and picture to advertise ski equipment.

The Austrians appealed the expulsion today but reported that the executive committee of the IOC had turned them down. The full IOC was still in session tonight but the Austrians held out no hope that it would reverse its own executive body.

Klee said the decision to formally withdraw the 14 Alpin skiers and seven Nordic competitors was unanimous among officials. But he indicated there were some reservations among the athletes.

"This is understandable," Klee said. "They all want to participate in the Olympic Games. But in the end we all had the view that we could not stay on under these circumstances."

Schranz May Veto Order

Heini Messner, a top downhiller and good friend of Schranz, told a reporter, "I am convinced that Karl will do it — ask us to stay on — but I must stress I have not discussed this with him."

Klee again called the ban of Schranz "unjustified and made on no valid grounds." He said the trouble was all due "to the rigid mind of one man" — Avery Brundage, president of the IOC.

Klee and Pruckner described in detail efforts they have made to get Brundage to change his mind about Schranz' professionalism. They said a Japanese representative in the IOC, Tsuneyoshi Takeda, also had tried to persuade Brundage.

"Under these circumstances," said Klee, "there was just one road left for us — the road home."

Pruckner was asked if he had any support from other ski federations during the fight to save Schranz. He indicated he had not, saying he had not counted on it and that he understood.

While Austria waged its losing battle over Schranz, it got a promise from the International ski federation (FIS) to withhold the customary recognition of the Winter Olympics as the Alpine World Championship and to schedule separate championships in Europe later this winter.

Schranz was one of about 40 skiers from different European countries who were being investigated by the IOC for alleged commercialism.

Earlier today, the Rusians joined the controversy by criticizing the IOC and Brundage for the suspension.

Sergei Pavlov, head of the Soviet delegation here, told a news conference:

"We felt that the action was taken on too short notice and without proper investigation, as well as too close to the opening of the Games.

"We did not like Mr. Brundage's attack on the Winter Games at the time the Games were just about to open in Japan. It was not good to the Japanese."

In Vienna, Austrian papers headlined the disqualification of Schranz, levelling sharp attacks against Brundage.

Vienna's Die Press called the disqualification of the "grand old man" of Austrian skiing "an erroneous decision."

It said in an editorial: "Karl Schranz has been picked as a victim . . . for grievances in the Olympic movement which cannot be denied. But this move has nothing to do with justice."

It said "one man was accused, and one — for all — was sentenced."

Kronenzeitung headlined its editorial "The Big Lie."

It scoffed: "Amateurs of Brundage's . . . Olympic imaginations exist only in the childhood dreams of this bad, old man."

sports

DOUG PEDEN - EDITOR

SAUVE COUNT FAVORED TO REPLACE BRUNDAGE

SAPPORO, Japan (AP) — A lean, dark-haired French nobleman, Count Jean de Beaumont, will be the next president of the International Olympic Committee if Avery Brundage retires this year — as he says — after 20 years.

The Associated Press learned this from good sources in the councils of the IOC, meeting here before the opening of the 11th Winter Games.

The suave Frenchman, according to best information, has moved ahead of bouncy, outgoing Lord Killanin of Ireland in the backroom jockeying for position in the Olympic hierarchy.

A strong suspicion exists in the IOC and in knowledgeable circles outside it that Brundage, although 84, wearied and bruised by a succession of international disputes, many of which he has lost, might yet be persuaded to carry on.

Beaumont and Killanin long have been known as chief contenders to the Brundage throne. On official occasions, one sits at the president's left, the other at his right.

bill walker

Clarence on the Broom In Quebec Seniors Play

This is short-order day, or did you know that National Hockey League president Clarence Campbell is in the final 16 of the Quebec seniors' curling championship? He is one of six Montreal area skips who have qualified for the playoffs to decide the provincial Seagrams Stone representative.

Competition is tough, however, as one of the finalists is Ken Weldon, who came within a shot of winning the 1963 Brier. Meanwhile, with Lyall Dagg out of the Consols picture Glen Pierce of Burnaby must now rate as the favorite to represent B.C. It was Dagg who twice, in 1970 and 1971, knocked Pierce off just when it appeared he must succeed. Still, the Island chances are in capable hands, and Moe Hill and Gary Leibel deserve full marks for their triumphs in the Island finals.

★ ★ ★

Listed under the Change of Address section of the recent issue of the B.C. Track Monthly: Doug May, now of Burnaby, and father of Penny, who defected earlier. Speaking of Penny, she won the Most Improved Athlete award for the past track season. They will be missed. If Canada's chances in women's events at the Olympics have to rate as better than the men's, hearken to this under the degree of difficulty section. In the list of the world "Top Ten" performances, for women, the names of only three Canadians appear. They are Debbie Brill, fifth in high jump at 6' 1¼"; Abbie Hoffman, ninth in the 800 metres, with a time of 2:02.8, and Debbie Van Kiekebelt, seventh in pentathlon (old table) with 5,052 points. East Germany is the power with their women being number one in seven of the 12 individual events.

★ ★ ★

To the caller who asked: you were right. Count the Green did set a world record for 6½ furlongs at Exhibition Park in Vancouver. It is listed under the "around two turns" category, and was 1:15 3-5. At Longacres, in Seattle, Count the Green once ran the 6½ furlongs in 1:14 3-5, which is around one turn, and only 1-5 of a second off the world record.

Also in the Q and A dept, no Juha Widing isn't Swedish. He was born in Finland and moved to Sweden when he was three. Also, yes it is true that Seattle had more or less received the assurance that it could have one of the two NHL franchises to be awarded in 1974, but with Vancouver hoping to get control of the Seattle fortunes, the situation becomes confusing, especially as one group can't control two teams in the NHL.

The story behind the story is that the people most interested in hockey, and with money, have backed out of hockey in favor of pro football, which would be played in that $50 million domed stadium, which will be started, hopefully, this summer, and which also would see a return of major-league baseball.

★ ★ ★

Call it the silly-season, or if you prefer, the 1972 Arctic Winter Games, under the heading of "special events" is a game called "laugh-in." Try it on your ladies' bridge club next time, and see if they qualify. The rules are simple. A team of four women sits on a floor facing a similar team and the idea is to make each other laugh. The only ground rule is that no team member may move her body. One snicker, and out you go. Then there's the Knuckle Hop — a contestant gets down on all fours and hope on his knuckles. Honest! Further details on request.

It was interesting, too, to see the result of the poll which suggested football was more popular than baseball. The poll was taken for the National Football League in the middle of the football schedule. This may or may not be significant, but at least it was timely. And wasn't it just last summer that auto racing was claiming that it had more followers than any other sport? Meanwhile, from Toronto is the suggestion that if Charles O. Finley could break his lease at Oakland, he would move his baseball team pronto, to Toronto. Reason that Richie Allen was dealt off by Los Angeles is because manager Walt Alston refused to have two sets of rules, one for Allen, and one for the rest of the players. And from Clear Lake, Alta., the visitor was former Times staffer, Bill Holland, now with the Armed Forces.

And just one more thought: When Muhammad Ali was in Vancouver last week, he came across on the tely, loud and clear. "Joe Frazier isn't the champion. I am. I won that fight." Maybe so, Muhammad, but if so, who was that fellow stretched out on the canvas with Frazier glowering over him?

Guards, Barbed-Wire Fence Protect Female Athletes

Polite Firmness Protects Girls

SAPPORO (AP) — The women's Olympic village is about as easy to invade, and as inviting, as a secret government installation.

In the true sense, it's not a village at all but a compound behind barbed wire, its entrance blocked by gray-clad Japanese guards. From a tiny yellow booth that protects them from the elements, they protect some 30 female athletes from intruders.

Their only weapon, which they wield effectively, is polite firmness. While an open-door policy exists in the men's village, even a competitor's mother and women reporters with the proper credentials are barred from the women's quarters unless escorted by a resident athlete. And there is still endless waiting and checking and rechecking by the ever-smiling, ever-polite, ever-iron willed guards.

No men are allowed to tread the hallowed halls of the two forbidding brown structures that tower 11 stories over the Olympic village. But the girls, in an age of co-educational college dormitories and free love, profess no anger.

Past the green barbed wire is another warning to outsiders. A huge sign on the outer door proclaims in Japanese, English and French:

"To all pressmen! You are not allowed to enter the dormitory without the permission by the chief of mission, because it is off limits."

But once inside, the warmth of international friendship the Winter Games are meant to foster pervades and the girls, three to a suite, live and laugh, coming and going between practice sessions and sightseeing trips.

Although the girls' quarters are off-limits to the men, the dining room across the road is international and co-ed and is open from dawn until nearly midnight.

And for those with nothing better to do, there is a movie a day. But the Olympic committee must have selected the films with the same protective mind that conceived the women's compound. The most exciting fare, other than The Four Seasons of Japan, was 101 Dalmatians.

Mt. Douglas Shows Power

Pouring relentless pressure on the opposition Mt. Douglas stormed visiting Mount View 90-18 Monday in a Victoria Senior High School Girls' Basketball League game.

Jill Smith hooped 26 points, Marion Main tossed in 15 and Nancy Griffin contributed 12 points to the rout. Lynda Ferris counted 13 points to pace Mount View.

Mt. Doug dressed just eight players, and all scored during the onslaught which netted 45 points in each half. The losers managed only nine points in each half.

The win pushed Mt. Doug to within four points of first-place Belmont, who have played two more games than the runner-ups.

	P	W	L	F	A	Pts
Belmont	10	9	1	313	225	18
Mt. Douglas	8	7	1	370	175	14
Oak Bay	8	6	2	264	194	12
Claremont	9	5	4	234	201	10
Victoria	9	5	4	248	236	10
Reynolds	9	2	7	222	273	4
Esquimalt	8	1	7	211	305	2
Mount View	9	0	9	128	381	0

MT. DOUGLAS (90) — Jill Smith 26, Mairi-Anne Longmore 10, Marion Main 15, Ronni Mind 11, Bev Hobbs 2, Nancy Griffin 12, Dodie Zelhoff 6, Sue MacCalfe 8.

MOUNT VIEW (18) — Debbie Orange, Debbie Layfield, Donna MacLachlan 2, Janice Kellington, Denise Franklin, Teona Dampier, Donna Ferris 2, Eileen Clay 1, Jeanine Campbell, Linda Ferris 12.

Rally by Mounce Avoids a Bounce

Third-seeded Gerry Mounce of Brentwood had to rally strongly Monday night to avoid an upset during first-round matches in the Victoria and district badminton championships at the Racquet Club.

Unseeded Stu Soward of the Racquet Club opened fast and took the first set against Mounce 15-12. The Brentwood swinger came back for the victory by taking the next two sets 15-7, 15-6.

Top-ranked Maureen Hibberson of the Racquet Club and Grant Hazelwood of Cordova Bay tripped Lillian Strachan and Charlie Faulkner of Esquimalt 15-5, 15-4 in mixed doubles play.

The second-seeded pair also survived. Jean Wescott of the Racquet Club and John Meija of Cordova Bay combined talents to defeat Helen Keenan and Dave Bishop of Esquimalt 15-5, 15-8.

The tourngy continues each night this week with finals scheduled to start at 7 p.m. Saturday.

Statistics Reveal Stocker's Secret

The key to any hockey team's success can be attributed to its goals for and against record. Check Stocker's North Americans record and you'll see why they've won 14 of 15 starts this season and hold a 12-point bulge atop the Stuffy McGinnis Hockey League.

In 15 games, Stockers have scored 78 times for over four goals a game average, while giving up just 25 goals for a solid 1.66 goals-against average.

Monday night at Memorial Arena, Stockers kept its record intact as goalies Bob Dobish and Brian O'Neill combined for a shutout while their teammates scored three goals in a 3-0 win over CFB Blues.

In the second game, second place Ingraham Buckaroos wiped out a 3-2 deficit with three third-period goals as the Hotelmen tripped Empress Paints 5-3.

STOCKERS 3, CFB BLUES 0
FIRST PERIOD
No scoring.
Penalties — Carriere (CFB) 17:00, Brown (S) 17:55.
SECOND PERIOD
1. Stockers, Gidden (Marshall, Bergman) 12:15.
Penalties — CFB bench 3:25, Anderson (CFB) 11:55, Roy (CFB) 16:58, Winkler (S) 19:28.
THIRD PERIOD
2. Stockers, Bergman (Ferrill, Houseman) 4:08.
3. Stockers, Presley (Brown) 9:14.
Penalties — Winkler (S) 18:20, Porter (CFB) 18:20, Anderson (S) 19:54.

Stops				
Dobish (S)	7	3	[illegible]	10
O'Neill (S)	[illegible]	2	7	9
Rivard (C)	7	8	6	21

INGRAHAM 5, EMPRESS 3
FIRST PERIOD
1. Ingraham, Andrew (Barber) 10:40.
2. Empress, Christianson (Bartlett, Webber) 17:32.
3. Empress, Bartlett.
Penalties — Bartlett (E) 8:35.
SECOND PERIOD
4. Ingraham, Walz 0:38.
5. Empress, Green (Holness, Bartlett) 11:15.
Penalty — Walz (I) 17:00.
THIRD PERIOD
6. Ingraham, Walz (Barber) 1:16.
7. Allen 4:58.
8. Ingraham, Mounsey (Barber) 17:30.
Penalty — Walz (I) 7:22.

Stops				
Griffis (I)	3	9	5	17
Roffey (E)	11	3	0	14
Dobish (E)	0	8	9	17

Challenge or Invitation?

(Times News Services)

SAPPORO, Japan — The Soviet Union today invited the Montreal Canadiens and all other National Hockey League teams to Moscow to play the Russian national team.

A Soviet team spokesman told a news conference on the eve of the Winter Olympics that Canadian professional teams had been invited to Russia before but they had cancelled out.

"You can inform Canada that the team of the Montreal Canadiens is invited to the Soviet Union," the spokesman said. Asked if he was only inviting the Canadiens, the spoesman answered his invitation to include "every NHL team."

The Russian hockey team is the favorite to win the gold medal at the Olympic Games. The Canadians, which always entered a team of medal contenders in the past, have been missing from international competition for the past year following a disagreement with the international federation about the rules.

WINTER GAMES' NOTES

Meanwhile, Arkadi Chernyshov, coach of the Russian team, deplored the absence of the Canadian team.

"We are always happiest when we have the strongest competion," the veteran Soviet coach said. "The difference in the Olympics this year and in the other Games in which we have won is the absence of Canada."

The Russians have won the title in three of the last four Olympics, losing only to the United States in 1960.

★ ★ ★

Other notes and quotes from the Olympic site:

"Young Mark Howe plays just like his old man," commented an Olympic teammate of the 16-year-old from Detroit.

"He's always doing something right at the right time."

Tim Regan, a goalie from Boston College, added:

"Mark probably is the best shot on the team, a good passer and very smooth."

The son of long-time National Hockey League ace Gordie Howe, Mark was one of the late additions to the United States hockey team. He scored his first goal in international competition and the first for the Americans in Japan when the Yanks beat Poland 7-5 in an exhibition at Tokyo.

In the four games he has played with the U.S. team, yount Howe, a left winger, has scored four goals.

★ ★ ★

The International Olympic committee confirmed Denver, Colo., today as the site for the 1976 Winter Olympics, ending speculation that the city might lose the games.

Denver Mayor William McNichols, emerging from an IOC meeting, said: "They have accepted our report, asked for it in writing and wished us luck in staging the 1976 games."

Through a misunderstanding between the IOC and the Denver delegation, there were reports here Monday that the Olympic Committee was planning to withdraw its approval of Denver, given two years ago.

Denver officials said IOC president Avery Brundage had told them that his executive board was planning to change the site.

But the Denver spokesman said today: "There was a misunderstanding on both sides. We have a definite commitment to stage the games."

Canucks Purchase Control of Totems

SEATTLE (CP) — Northwest Sports Enterprises Ltd., owner of the Vancouver Canucks of the National Hockey League, announced Monday night that it has acquired controlling interest in the Seattle Totems of the Western Hockey League.

Lyman D. Walters, a vice-president of Northwest Sports, said Totem president Vince Abbey will remain a major stockholder. But general-manager Murray Costello, who was also a shareholder, is out.

Terms of the deal were not disclosed.

Bud Poile, general manager of the Canucks, will also serve as general manager of the Totems, last-place club in the WHL.

Walters said Rochester, the Canucks' American League farm team, will not be affected by the Seattle acquisition. But Abbey told reporters the Canucks plan to sell their Rochester franchise at the end of the season.

Poile said that if and when Seattle is granted an NHL franchise, Vancouver has been guaranteed another WHL franchise.

The Canucks take over management of the Totems today, Walters said. He said financial closing of the deal will take place about Feb. 25.

SEX-AND-SOCCER SUCCESS SHATTERS HOMERIC MYTH

ROME (AP) — Roma's outstanding first-league soccer team hasn't lost a game since coach Helenio Herrera started a new training system to show that sex and soccer go well togethe.

Since the Argentine-born coach began sending for the wives when the team is away from home for more than a week, mediocre Roma has moved up to a third-place tie in league standings.

"The Roma Wives Team Moves Toward the Top," Rome's Corriere Dello Sport proclaimed Monday in its front-page headline.

Corriere said Roma had shattered the Homeric myth of Penelope, the loving wife who waited at home for Ulysses to return.

Roadrunners Top Towhee Hoop Tourney

COURTENAY — Reynolds roadrunners swept undefeated through the annual Towhee senior high school boys' basketball tournament at G. P. Vanier School, placed three players on the all-star team and had Mike Finlayson named the most valuable player.

Roadrunners, leaders in the Victoria league, grabbed top honors in the eight-team weekend tourney by trimming West Vancouver Highlanders 69-50 in the final after earlier topping Princess Margaret of Surrey 75-61 and tripping Semiahmoo of White Rock, 73-59.

Finlayson, a forward, scored 73 points in the tourney, including 17 in the final. Leon Mitchell, Rich Jones and Dan Ireland were Reynolds' contribution to the all-star team.

Clothiers' Outburst Tops Century Mark

Barry Burch dropped 28 points and Alex Brayden hooped 24 for Price and Smith Monday night as the Clothiers topped the century mark enroute to a 108-91 triumph over Restoration Services in a Victoria Senior "B" Men's Basketball League game at Colquitz Junior High School.

Clothiers emerged with a share of first place with idle Hotel Douglas after the victory, each with 28 points.

Trailing 54-53 at the half, the winners hit for eight straight points as the third quarter began and never looked back.

Al Lorimer added 22 points to Clothiers' attack while Jim Woodburn, with 20, and Jim Cunningham (18) paced Restoration Services.

PRICE and SMITH (108) — Brian Craig 22, Jim Hart 5, Al Lorimer 2, Alex Brayden 24, Barry Burch 28, Court Brousson 6, Glen Lorimer 4, Bill Spotswood 8, Pard Hogwalde 7, Bob Swans.

RESTORATION SERVICES (91) — Garry Andrews 11, Jim Cunningham 18, Robin Allen 4, Gary Woodburn 20, Dan Wade 13, Jim Hale 7, Dave Price 9, Ed Steele 9.

	P	W	L	T	F	A	Pts
Hotel Douglas	20	14	6	0	1720	1364	28
Price, Smith	21	14	7	0	1475	1491	28
Independents	20	13	7	0	1427	1412	26
Restor. Serv.	21	6	15	0	1508	1690	12
Metropolitans	20	4	16	0	1360	1533	8

Wrestling Arena
Thurs., Feb. 3, 8:00 p.m.
CANADIAN TEAM TITLE
Lewin & L Bear
(Challengers)
vs.
Kiniski & Brown
(Champions)
Morrow vs. Webster
McGavish vs. Villa
Foley vs. Mr. Ohr
Tickets and Res. at ARENA BOX OFFICE — 384-1522
$1.50 - $2.00 - $2.50
Under 12, $1.00

O.C. SOCCER STANDINGS

LONDON (CP) — Old Country soccer standings after Saturday's games:

ENGLISH LEAGUE

Division I

	W	T	L	F	A	Pts.
Man. City	15	8	4	55	28	38
Leeds	15	6	6	39	21	36
Derby	14	8	5	46	26	36
Man. United	14	6	6	51	34	35
Arsenal	14	5	8	41	27	33
Wolverhampton	12	8	7	42	40	32
Sheffield U.	13	6	8	45	39	32
Tottenham	11	9	7	42	31	31
Chelsea	11	9	7	37	28	31
Liverpool	12	7	8	34	27	31
Stoke	9	8	10	28	31	26
Leicester	8	9	10	29	32	25
West. Ham	8	8	11	30	29	24
Ipswich	6	12	9	22	35	24
Everton	8	7	12	28	32	23
Newcastle	8	7	12	32	36	23
Coventry	6	11	11	29	44	23
Southampton	9	4	13	42	54	22
Huddersfield	6	8	14	23	39	20
West Bromwich	6	6	15	23	39	18
Crystal P.	6	6	15	25	45	18
Notts Forest	4	7	17	33	53	15

Division II

Norwich	15	9	3	40	21	39
Millwall	12	12	3	44	32	36
Queen's P. R.	13	9	5	42	22	35
Birmingham	10	12	5	41	26	32
Sunderland	10	11	6	40	40	31
Carlisle	12	6	9	40	33	30
Middlesbrough	13	4	10	35	34	30
Burnley	12	5	10	44	34	29
Preston	10	8	9	37	31	28
Blackpool	11	5	11	40	32	27
Luton	7	13	7	31	32	27
Sheffield W.	8	10	9	35	35	26
Swindon	9	8	10	33	39	26
Bristol City	9	7	11	36	34	25
Portsmouth	8	9	10	42	42	25
Oxford	8	9	9	27	29	25
Charlton	10	5	12	39	47	25
Orient	9	6	12	35	44	24
Fulham	9	3	15	32	53	21
Hull	7	6	13	29	37	20
Cardiff	6	6	14	35	48	18
Watford	4	5	18	18	51	13

Division III

Aston Villa	18	2	6	51	22	38
Notts County	16	5	4	42	18	37
Bournemouth	14	8	3	47	21	36
Brighton	12	7	6	41	27	33
Rotherham	12	8	5	39	26	32
Swansea	13	6	7	32	22	32
Plymouth	12	5	10	51	42	29
Chesterfield	12	4	9	37	28	28
Bristol Rovers	9	9	7	41	33	27
Oldham	11	4	11	37	42	26
Shrewsbury	11	4	11	43	36	26
Port Vale	8	8	9	27	35	24
Blackburn	9	6	12	28	37	24
Bolton	7	9	8	23	23	23
Wrexham	9	5	11	35	37	23
Rochdale	9	5	11	34	46	23
Tranmere	6	10	9	27	31	22
Bradford	8	6	12	34	45	22
Halifax	7	6	12	26	32	20

Division IV

Scunthorpe	14	8	4	35	20	36
Brentford	14	7	6	52	26	35
Southport	13	9	6	45	25	35
Grimsby	14	5	7	33	30	33
Lincoln	12	7	7	47	37	31
Southend	13	5	8	41	35	31
Workington	8	12	5	33	18	28
Gillingham	12	4	8	36	30	28
Cambridge	10	8	7	40	35	28
Colchester	10	8	8	39	37	28
Northampton	10	7	9	43	41	27
Doncaster	10	7	9	32	33	27
Reading	12	3	10	32	37	27
Bury	9	7	9	33	33	25
Peterborough	8	8	9	44	39	24
Aldershot	6	12	8	27	34	24
Newport	6	4	12	24	43	22
Chester	5	11	9	29	33	21
Exeter	8	5	13	36	50	21
Darlington	7	7	11	30	50	21
Barrow	5	8	13	22	41	18
Stockport	5	7	14	35	49	17
Hartlepools	6	5	15	32	50	17
Crewe	6	4	16	28	43	16

SCOTTISH LEAGUE

Division I

Celtic	20	2	1	73	18	42
Aberdeen	17	4	2	44	17	38
Rangers	16	1	6	53	22	33
Dundee	10	9	4	43	25	29
Hibernian	12	4	7	36	21	28
Partick	10	7	6	44	36	27
Hearts	9	8	6	37	37	26
St. Johnstone	8	6	9	36	39	22
Motherwell	9	4	10	37	47	22
Kilmarnock	9	3	11	34	44	21
Ayr	5	8	10	23	35	18
Morton	5	3	13	20	33	17
Dundee United	7	3	12	36	53	17
Falkirk	7	3	13	31	49	17
East Fife	3	10	10	22	42	16
Clyde	5	4	14	22	51	14
Dunfermline	5	3	16	19	37	13
Airdrieonians	3	6	13	26	58	12

Division II

Cowdenbeath	14	5	3	51	18	36
St. Mirren	15	2	7	61	35	32
Arbroath	13	5	6	50	35	31
Queen of South	13	4	6	42	25	30
Dumbarton	12	4	6	54	36	28
Stirling	11	5	6	34	29	27
Clydebank	9	8	8	39	36	26
Raith	10	5	10	41	37	25
Stranraer	9	7	7	40	43	25
Montrose	10	4	10	50	38	24
E. Stirling	8	6	7	32	34	24
Queens Park	9	6	7	32	31	24
Berwick	9	3	10	34	30	21
Stenhousemuir	7	6	11	28	35	20
Albion	7	5	13	29	44	19
Alloa	6	3	13	29	44	15
Brechin	5	5	12	22	45	15
Forfar	4	4	15	20	59	12
Hamilton	3	2	19	18	72	8

Notre Dame Ace Top Choice

NEW YORK (CP-AP) — Walt Patulski, a 260 pound defensive end from Notre Dame whose college coach considers him another Alan Page, was chosen by Buffalo Bills today as the National Football League's first draft selection.

The 6-foot-6, 260-pounder from Liverpool, N.Y., was rated by Notre Dame coach Ara Parseghian as similar in many respects to Page, Minnesota Vikings' all-star who was named the NFL's most valuable player last season by The Associated Press.

The 26 NFL teams will have chosen 442 players by the time the draft ends Wednesday evening.

Patulski, who was in on 74 tackles for Notre Dame last year, is on the negotiation list of Montreal Alouettes of the Canadian Football League.

The Bills, whose 1-13 record last season entitled them to the first draft pick, were followed by Cincinnati Bengals who also chose a defensive end, 250-pound Sherman White of California.

Chicago Bears, who obtained the third choice in a trade with New York Giants, picked Lionel Antoine, an offensive tackle, tight end and defensive end from Southern Illinois.

St. Louis Cardinals selected speedy Bobby Moore of Oregon, a running back and wide receiver who established career records at his school in rushing, pass receiving and scoring.

Denver Broncos went for tight end Riley Odoms, who caught 45 passes for 730 yards and eight touchdowns at the University of Kansas last season after missing the last four games of 1970 when he was suspended for a curfew violation.

Defensive end Greg Sampson of Stanford was chosen by Houston Oilers and Green Bay picked cornerback Willie Buchanan of San Diego State, younger brother of veteran CFL halfback Ed Buchanan of Hamilton Tiger-Cats.

In New York, Patulski's lawyer said he is thinking in terms of a contract similar to the $300,000 pact the Bills gave running back O. J. Simpson.

Bob Woolf, who represents Patulski, No. 2 pick Sherman White and several other players expected to go early in the draft, said he didn't think the fact Patulski was a defensive player should be a factor in signing his contract.

"Although he is a defensive end, and within the structure of pro football quarterbacks, running backs and wide receivers are the glamor stars, I'd like to think the lineman is just as important if he can display the same degree of proficiency," Woolf said.

"I think, therefore, he should be compensated the same way. . . . I'd like to think in terms as the same thing as O.J. got because Patulski is as valuable to the team in his position as O.J. is in his."

Simpson, the Bills' No. 1 selection in the draft three years ago, was reported to have signed a four-year contract for $50,000 a year and a $100,000 loan for investment purposes.

Grab-Bag Play Under Way

U.S. Fans To Watch CFL Games

NEW YORK (CP) — A campaign to put Canadian Football League games on United States television screens every Wednesday night for 21 weeks was kicked off Monday.

A future play, it was indicated at the news luncheon presided over by Ralph Kiner, might be to carry the CFL into Yankee Stadium here. Robert Schmertz, whose application for a CFL franchise here is being considered by an expansion committee, was among the guests.

Kiner, former baseball star and now a broadcaster, is president of Ralmar Sports Productions Inc., which has U.S. rights to TV presentation of CFL games.

A program was described for showing CFL games live every Wednesday night across the U.S., starting in mid-summer.

Backing Kiner and his associates were CFL commissioner Jake Gaudaur, Toronto Argonaut quarterback Joe Theismann and Jerry Kramer, former Green Bay Packer star, author and future color broadcaster for the CFL games.

150 ON NETWORK

Kiner said a start will be made immediately on lining up TV outlets across the U.S. It was hoped that 150 stations would participate.

CFL games have not been televised regularly in the U.S. since 1966.

Kiner indicated that CFL football could become an even hotter TV property in New York if the Canadian league should decide to grant a franchise here.

A decision on that matter may come at the CFL meeting in Montreal Feb. 10.

Schmertz said New York City officials have indicated they would welcome a Canadian-league team to replace New York Giants in Yankee Stadium. The National Football League Giants have announced they intend to move to a new stadium to be built in New Jersey.

His application for a franchise — it would be the fifth team in the East — would require unanimous approval of the other teams in the Eastern Conference and of three of the five teams in the West.

GARY PLAYER'S GOLF CLASS: The straight left arm

This Season Starr's Last

NASHVILLE, Tenn. (AP) — Bart Starr, Green Bay Packer quarterback, said Monday night the 1972 National Football League season would be his last, provided he is able to play during the year.

Starr, in Nashville, Tenn., for a speaking engagement, told The Associated Press he believes the time has come for him to retire after one more year in the pros.

"It's time to make that decision," he said.

RUSTY STAUB HONORED

NEW ORLEANS (AP) — Rusty Staub of Montreal Expos, a promising slugger who went directly from a New Orleans high school to the major leagues, was named Monday outstanding professional athlete from the Greater New Orleans area.

NO MONEY
TILL APRIL
HONDA
NEXT RED LION
PEARSON

HOCKEY TIPS

By Bobby Orr

If there is one man on a hockey team who has what could be classed as the key job, it would of course be the goalie.

In fact, I've heard it said time and time again that a good goalie can make an average team play well. Certainly, Toronto Maple Leafs never had the so-called super stars when they won the Stanley Cup in the 1960s. But they did have great goaltending in Johnny Bower and Terry Sawchuk.

And look at what happened in last year's Stanley Cup final. Ken Dryden was unbeatable in the Montreal nets and Chicago Black Hawks, despite an edge in play, were upset. Of course, Dryden also killed us in the first round.

And when Dryden was injured around Christmas this season, Montreal ran into problems.

So if you like the idea of being the key to a hockey team, then playing goal is for you. Today's goaltender must have excellent vision, super reflexes and the ability to ignore pressure.

★ ★ ★

When Terry Sawchuk was in goal for Detroit, he never could sleep the night before a game. And Glenn Hall, the great Chicago goalie, was often sick to his stomach between periods.

With a lengthy NHL schedule, all teams have two goalies with most clubs splitting the work. Montreal was the exception with Dryden doing nearly all the early season goaltending.

When a goalie is in the ready position, the feet are wide enough apart to keep the pads closed. The knees must be slightly bent to allow quick movements right and left. The goalie's body is bent forward at the waist, eyes always on the puck and the free hand ready to grab a high shot.

And he carries 40 pounds of protection, including the mask.

HOCKEY TRAIL

AMERICAN LEAGUE

Eastern Division

	GP	W	L	T	F	A	Pts
Boston	51	29	15	7	178	131	65
Nova Scotia	50	26	14	10	186	140	62
Springfield	46	20	16	10	166	144	50
Providence	48	17	22	9	157	177	43
Rochester	49	16	27	6	146	206	38

Western Division

Baltimore	48	33	18	7	155	151	53
Hershey	45	22	16	7	174	142	51
Cincinnati	51	21	21	9	184	189	51
Cleveland	48	22	20	6	174	168	50
Richmond	48	17	24	7	140	145	41
Tidewater	48	12	32	4	130	194	28

WESTERN LEAGUE

Denver	42	26	12	4	170	115	56
Phoenix	43	24	14	5	180	135	53
San Diego	41	22	15	4	142	127	48
Portland	43	20	20	3	183	176	43
Salt Lake	43	20	21	2	147	156	42
Seattle	42	5	35	2	86	199	12

EASTERN LEAGUE

Charlotte 4, St. Petersburg 1.

CENTRAL LEAGUE

	GP	W	L	T	F	A	Pts
Dallas	44	28	12	4	194	127	60
Tulsa	44	23	16	5	154	140	51
Kansas City	43	17	18	8	149	150	42
Oklahoma City	45	18	21	6	143	172	42
Omaha	46	19	23	4	148	154	42
Fort Worth	42	10	25	7	108	153	27

ONTARIO SENIOR

Barrie	34	23	9	2	216	123	48
Galt	33	22	10	1	158	105	45
Orillia	33	20	12	1	175	127	41
Kingston	33	14	17	2	128	146	30
Woodstock	32	13	17	2	138	163	28
Oakville	33	13	19	1	129	149	27
Owen Sound	35	12	22	1	116	182	25
Belleville	33	11	22	0	113	158	22

ONTARIO JUNIOR

	GP	W	L	T	F	A	Pts
Toronto	42	29	11	2	223	170	60
Oshawa	42	26	8	8	212	159	60
Ottawa	42	23	16	3	178	138	49
Peterborough	44	21	16	7	186	171	49
Kitchener	41	20	15	6	207	168	46
Niagara Falls	43	19	18	6	191	199	44
London	42	16	20	6	168	187	38
St. Catharines	41	13	22	6	155	193	32
Montreal	40	8	24	8	149	192	24
Hamilton	43	7	32	4	131	224	18

NORTH ONTARIO JUNIOR

Sault S. Marie	40	22	13	5	198	167	49
Sudbury	42	17	21	4	161	168	38
Chelmsford	39	18	20	1	178	190	37
North Bay	41	13	23	5	134	197	31

Brantford (SOHA) 6, Sudbury 1.

SOUTH ONTARIO JUNIOR

	GP	W	L	T	F	A	Pts
Guelph	45	32	9	4	201	117	68
Detroit	46	30	12	4	282	178	64
Chatham	47	27	14	6	210	180	60
St. Thomas	47	19	19	9	206	228	47
Windsor	50	19	29	2	193	230	40
Brantford	50	16	28	6	170	196	38
Sarnia	47	14	26	7	127	158	35
Welland	48	15	28	5	179	230	35

QUEBEC JUNIOR

Cornwall	42	31	10	1	252	127	63
Quebec	43	30	12	1	256	161	61
Drummondville	43	27	15	1	195	178	55
Shawinigan	45	24	18	3	205	152	51
Sorel	41	23	18	0	168	146	46
Sherbrooke	42	21	20	1	209	206	43
Trois-Rivieres	43	19	22	2	169	173	40
Verdun	40	14	25	1	162	227	29
St. Jerome	40	11	29	0	185	289	22
Laval	43	6	37	0	149	293	12

Laval 6, St. Jerome 4.

WEST INTERCOLLEGIATE

West Division

	GP	W	L	T	F	A	Pts
Alberta	14	12	2	0	81	32	24
B.C.	12	10	2	0	88	42	20
Calgary	13	9	4	0	76	44	18
VICTORIA	11	0	11	0	28	95	0

Plains Division

Manitoba	14	8	6	0	65	60	16
Winnipeg	13	6	7	0	56	46	12
Brandon	14	5	9	0	48	74	10
Saskatchewan	13	2	11	0	33	62	4

WESTERN INTERNATIONAL

Spokane	36	27	9	0	176	113	54
Cranbrook	36	18	19	1	142	144	37
Nelson	38	16	21	1	170	158	33
Kimberley	35	15	19	1	117	139	31
Trail	37	14	22	1	116	177	29

SASKATCHEWAN JUNIOR

Reg. Pat Blues 6, Notre Dame 1.

B.C. JUNIOR

Richmond 5, Chilliwack 1.

Wilt Wipes Out Rebound Record

By The Associated Press

Wilt Chamberlain is still getting revenge on Bill Russell.

When Chamberlain broke into the National Basketball Association in 1959, he was recognized as the greatest scorer the league had ever seen, but was regularly slighted in comparision with Russell, the bellwether of Boston's NBA dynasty.

Russell was hailed as the master shot-blocker, rebounder, and team leader, while Wilt pointed to his superior statistics in vain.

Sunday night, Chamberlain, now an elder statesman in the NBA at 33, broke Russell's career rebounding record of 12,721 while Los Angeles Lakers were pounding Portland Trail Blazers 153-131 at Los Angeles.

The Lakers' seven-foot-1 centre and captain broke the record in his 932nd game—it took Russell 963—and went on to collect 24 rebounds and 27 points.

The regularly-scheduled game between Cleveland and Buffalo tonight will be followed by a replay of the last four seconds of their Dec. 3 game.

That one ended with the Braves leading 91-90 and the Cavaliers protested, claiming they should have been given the ball at mid-court instead of under the Braves' basket after a technical foul shot.

Commissioner Walter Kennedy upheld the protest and ordered the last four seconds of the game re-played with the same players on the court who were on the court for the final four seconds Dec. 3. Cleveland will have possession of the ball at mid-court.

Team Standings:

	W	L	Pct.	GB
PACIFIC DIVISION				
Los Angeles	44	7	.863	
Golden State	33	20	.623	12
Seattle	31	23	.574	14½
Houston	19	34	.358	25½
Portland	12	43	.218	34
MIDWEST DIVISION				
Milwaukee	43	11	.796	
Chicago	38	15	.717	4½
Phoenix	31	24	.564	12½
Detroit	18	35	.340	24½
CENTRAL DIVISION				
Baltimore	24	27	.471	
Atlanta	20	33	.377	3
Cincinnati	16	35	.314	5
Cleveland	16	36	.308	6½
ATLANTIC DIVISION				
Boston	37	18	.673	
New York	30	21	.588	5
Philadelphia	22	31	.415	14
Buffalo	14	35	.286	21

AMERICAN ASSOCIATION

Indiana 123, Virginia 115.
Utah 135, Carolina 115.

MINOR HOCKEY RESULTS

Results of games played during the past week by teams in the Victoria Minor Hockey Association:

JUVENILE

Victoria Nixons (Rep) 4, Esquimalt A and W 0.

MIDGET

Tigers 7, Canucks 3.
Indians 4, Bears 6.
Aces 1, Bisons 2.
Metro Toyota (Rep) 5, Esquimalt 8.

BANTAM

Eagles 4, ANAF Vets 2.
The Victorian 6, Princess Pats 2.
Oak Bay Hardware 7, Blades 2.

PEEWEE

Weather Ship Vancouver 4, Elks (Pup) 1.
Butler Brothers 2, ANAF Vets 2.
Coffee Macs 4, Royal Appliances 0.
Victoria Evening Optimists (House) 1, Metro Toyota (Saanich) 7.
Eagles 5, Westview Auto (Saanich) 0.
Victoria Evening Optimists (Rep) 1, Saanich Reps 4.

PEEWEE PUP "A"

Trio Ready Mix 1, Oak Bay Optimists 0.
Elks 1, Chinatown Lions 3.
Chinese Village 3, G. H. Bernie 7.

PEEWEE PUP "B"

O.K. Paving 1, Hourigans 2.
Kents 2, Greens Gremlins 0.

Beaven Edges Plant For Bowling Laurels

BURNABY — Pat Beaven of Surrey rolled 1,715 for six games Sunday to beat Jack Plant of Victoria by 45 points and win the Master Bowlers Association of B.C. fivepin championship at Lougheed Lanes.

Beaven collected $250 for his victory while Plant went home $125 richer.

Other top finishers in the field of 44 men were Ted Haloburda of Vancouver (1,650, $80); Wayne Sargent of Burnaby (1,619, $45), Frank Filinger of Vancouver (1,603, $25) and King Lee of Victoria (1,589, $15).

Verne Shollert of North Vancouver won the women's title and $150 with 1,653. Irene Ford of Vancouver placed second with 1,555 to win $100 and Elsie Fielder of Nanaimo collected $65 for third spot by rolling 1,496. Other high finishers in the field of 31 distaff bowlers were Arlene Green of Chilliwack (1,478, $30) and Vera Lyse of Victoria (1,470, $15).

MARK TRAIL'S OUTDOOR TIPS

ONE OF MY FAVORITE CAMP METHODS OF COOKING THE LIVER AND HEART OF A DEER IS: ALLOW CHARCOAL TO BURN DOWN TO AN ASHY WHITE, SLICE MEAT INTO PIECES ABOUT ½ INCH THICK AND PLACE ON GRILL UNTIL MEDIUM DONE, SEASON TO TASTE.

First United Teams Sweep Distaff Events

First United squads captured laurels in all three girls' divisions during the recent Victoria and District Amateur Basketball Association's "Jamboree '72" at Victoria High School.

First United Aces won pre-midget honors. First United Raiders topped the midget bracket and First United emerged champions in the bantam category.

Boys' winners were St. Andrews (pre-midget), Chinatown Lions (midget), Lansdowne (bantam) and Oak Bay Lions (juvenile).

Winners of the free-throw competition:

GIRLS

Pre-Midget: 1, Evelyn Eckert; 2, Shawn Longmore.
Midget: 1, Joan Clarkson; 2, Evelyn Thompson.
Bantam: 1, Linda Redlin; 2, Celia Schroeder.

BOYS

Pre-Midget: 1, Fraser McQuarrie; 2, Greg Bell.
Midget: 1, Harbinder Sanghera; 2, Jack Gordon; 3, Bob McCue.
Bantam: 1, Tim Lamperd; 2, Doug Mosher.
Juvenile: 1, Ted Wilson; 2, Peter Chia.

Ali Clowns In Exhibition

EDMONTON (CP) — Muhammad Ali, former world heavyweight boxing champion, demonstrated his famous shuffle and took a deliberate pratt-fall before 4,500 fight fans Monday.

The poetic pugilist demonstrated the art of "stinging like a bee and flitting like a butterfly" in two five-round exhibition bouts.

James Summerville, a 290-pounder from Miami, Fla., supplied the only knockdown of the fight. Ali's other opponent was Jeff Merritt of New York City, who measures six feet, five inches and weighs 210 pounds.

The exhibition match was the second of three in a Western Canada tour.

Billy McGrandle, the 24-year-old former Canadian Featherweight champion from Edmonton, won his 33rd professional fight winning a unanimous decision over Tony Porter of Phoenix, Ariz. on the same card.

The victory made McGrandle's return to the ring a success after a seven-month retirement.

Shawnigan Snipers Win

Shawnigan Lake Boys' School dropped only 18 points out of a possible 1,500 to win the Victoria Fish and Game Protective Association challenge trophy in junior interclub rifle-shooting competition at St. Michael's University School.

With Keith Ferguson and A. McKendrick contributing perfect 300 score, the five Shawnigan snipers chalked up an aggregate total of 1,482 to nip North Saanich Rod and Gun Club by three points.

St. Michael's loaned rifles to the newly-formed Colquitz School squad, which is short of equipment, and the host team boys might now be wishing they hadn't been so generous.

Colquitz took third place with 1,467, nipping St. Michael's by one point.

Ray McDougall, a Shooting Federation of Canada coach, presented the new trophy and explained that Shawnigan was subject to a re-match at any time. St. Michael's immediately picked up the challenge and another match is being scheduled.

Individual results:

SHAWNIGAN LAKE: Stephen Baker (295), Peder Shahan (299), Keith Ferguson (300), Kim Gareau (288), A. McKendrick (300). Total 1,482.

NORTH SAANICH: Al Humphrey (295), Jim Giles (295), Robert Cowherd (298), Kevin Dempster (292), Jim Paton (299). Total 1,479.

COLQUITZ: Duncan Jacob (295), Gary Velthc (292), Gordon Ross (294), Danny Barron (295), Rick Scagliati (291). Total 1,467.

ST. MICHAEL'S: Stephen Wiley (300), Chris Coltrell (292), David Thompson (292), Edwin Low (299), Danny Deveson (283). Total 1,466.

REDUCED FOR SKIERS
FORBIDDEN PLATEAU
Leave Feb. 6 and Feb. 19
Vancouver Island Coach Lines
Coach Leaves Depot at 6:30 a.m.
$6.00 Per Person
MOUNT BAKER
February 13
Coach Leaves Depot 6 a.m.
$9.00 Ferry Included
RESERVE YOUR SEAT NOW!
385-4417
B.C. PARLOUR CAR TOURS
710 Douglas Street

NEW '72 DODGE DART
FULL PRICE $2998
2-Door Coupe
Over 60 Darts
NOW IN STOCK TO CHOOSE FROM
"Victoria's Most Trusted Name"
NATIONAL CHRYSLER DODGE
Both sides of 800 Block YATES ST • 384-8174

You're miles and dollars ahead with
Firestone Riding System Service
CLIP and cut your car care costs
BATTERY RE-CHARGE 69¢
BRAKE ADJUSTMENT 69¢
FRONT WHEEL OUTER BEARING RE-PACK 69¢
WINDSHIELD WASHER ANTI-FREEZE 88¢ Gallon
Installed in your car
Now at these Firestone Stores
2882 DOUGLAS ST.
AT GARBALLY RD., NEAR BURNSIDE
Also Nanaimo and Courtenay

TIME FOR PEACE

TOKYO (Reuter) — Shoichi Yokoi, the former Japanese soldier who hid for 28 years in the jungle of Guam rather than surrender to United States forces, said today the U.S. and Japan must live in peace.

He made the remark in conversation with Guam's governor, Carlos Garcia Camacho, who sponsored a farewell party for Yokoi, said Japanese reports from the Pacific island. He will return to Japan Wednesday.

The report said Camacho asked Yokoi, found and captured by two local people Jan. 25, to revisit Guam.

The Intrepid Trio Carry On . . .

By AUDREY JOHNSON
Times Staff

Funny things happen on the way to places other than the forum.

The B.C. hinterland for instance.

In the thick of the recent winter blitz that all but paralized the province, the intrepid Trio Victoria (Robin Wood, Sydney Humphreys and James Hunter) set out with Vancouver bassoonist George Zukerman to fulfil engagements in the interiors.

The tour opened with a successful sell-put concert at Hope, despite two feet of snow.

The the problems began. In order to reach Nelson for a concert the following day the four musicians had to drive to Seattle and then fly to Spokane and go by car from there to Nelson.

"We were already an hour late because of a delay in the flight," says Humphreys. "And then we had a small accident that held us up some more."

ZUKERMAN NABBED

The "small accident' resulted in Zukerman's arrest and several hours spent in the Nelson jail while he attempted to arrange bail.

On a down-hill stretch of road near Nelson, with cars parked on either side, Zukerman, who was driving, was forced to brake in order to avoid an approaching car which had taken the middle lane.

As a result he started a skid which brought him into collision with one of the parked cars.

After getting out to inspect the damage the musicians innocently decided that their first duty was to reach the concert hall and their waiting audience.

After the concert they would report the accident.

Eight hundred people had sat out the hour-and-a-half wait, the concert went well and the reception was ecstatic.

But when they stepped outside the hall the pinch was made. The charge — leaving the scene of an accident.

They should, it appeared, have left a name and address on the parked car, but protests of ignorance and good intent made no impression on the youthful RCMP constable.

However, the next morning the judge dismissed the charge.

Then it was back the way they had come, home for Trio Victoria for a couple of days and then — a big switch — off to Hawaii for two major concerts last weekend.

BLUES RECALL WINGER

DENVER (AP) — Winger Curt Bennett of the Western Hockey League's Denver Spurs has been recalled by the parent St. Louis Blues of the National League.

BIKE PATH PARLEY SET

Parks and recreation chairman Ald. Douglas McLelland announced Monday that a meeting between the Oak Bay Youth Commission and residents living near Oak Bay's proposed bicycle path will take place next week.

His committee decided not to take any action on the path, to be paid for in part under the federal local initiatives program, until after the meeting.

McLelland also asked that counts of the numbers of the cyclists expected to use the path be taken, that the height of the fence near Uplands School requested by Greater Victoria School District 61 be determined, and that traffic patterns at both ends of the proposed path (Cedar Hill and Woodburn) be made.

A complaint was received from Mrs. M. S. Lockyer, 2470 Lansdowne, objecting to trail bikes being ridden in Uplands Park.

The committee will recommend that if no bylaw is in existence that one be drawn up prohibiting the use of such vehicles on the park's trails.

"Pruning with prudence," was advocated by Ald. John Goult after hearing a request from J. W. McLennan, 2194 Bartlett, that one of five Japanese plum trees on his boulevard be pruned. McLelland claims the tree is so large it obscured the view from his house.

The council will also recommend that $1,948 be spent on restoring part of the wall on the property of Dr. Andrew Gillespie, 1414 Monterey, adjoining municipal property to be used as parking space for the new library and senior citizens' centre.

FOLLOW THIS VICTORIA ENTERTAINMENT GUIDE

CLASSIC CAR MUSEUM—Cars, wax figures from the past. 813 Douglas (behind Empress Hotel). 9 a.m. - 9 p.m.

ROYAL LONDON WAX MUSEUM—At the Inner Harbor. 470 Belleville. 388-4461. 10 a.m. - 5 p.m. including Sunday.

UNDERSEA GARDENS—World's most beautiful garden at the bottom of the sea. 10 a.m. - 5 p.m. Inner Harbor.

SEALAND OF THE PACIFIC—Oak Bay Marina on Scenic Marine Dr. Open 10 - 5 p.m. Hourly Killer Whale Show.

bastion theatre
OPENING TUESDAY, FEBRUARY 8
FIVE FINGER EXERCISE
Peter Shaffer's award-winning drama
Suspenseful . . . moving . . . compelling
with
Marjorie Le Strange, Frank Maraden
Marti Maraden, Colin Miller, Sam Payne
McPherson Playhouse
8 p.m. Feb. 8, 9, 10—6 and 9 p.m. Feb. 12
(Student Night Feb. 7) Box Office 386-6121

THE BIG E
ICE SKATE
WEDNESDAYS
1:30 - 3:00 p.m.
Parents and Toddlers
3:30 - 5:00 p.m.
School Skating
ESQUIMALT SPORTS CENTRE

MEMORIAL ARENA
WEDNESDAY HOUSEWIVES SKATING
1:30 - 3:00 p.m.

CRYSTAL POOL
WEDNESDAY
12:00 - 1:00 p.m.
Business Men
12:00-1:00 p.m.—Adults Only
3:00 - 5:00 p.m.—Public
8:00 - 9:00 p.m.—Adults

VICTORIA HIGH
PARENTS' RECEPTION
WEDNESDAY
FEBRUARY 2
AT 7:30 P.M.

THE MEDIÆVAL INNS

Join us in our 16th Century English Inn, where one can supp and enjoy hearty entertainment.
Reserve for our Mediaeval Feasts.
1005 Broad St. Telephone: VICTORIA, B.C. 386-8817

GEM Theatre Sidney
Barbra Streisand / Yves Montand
On A Clear Day You Can See Forever
TONIGHT at 7:45 p.m.

RESERVE NOW
HUNGARIAN SMORGASBORD
THIS SUNDAY, FEB. 6
5 P.M. to 9 P.M.
Gold Cup
1122 Yates 383-4732

PEARKES Arena 3100 TILLICUM 386-6664
PUBLIC ICE SKATING
TONIGHT
7:00-9:00 p.m.
THURSDAY
3:30-5:00 p.m.—Public
ENJOY EXCITING HOCKEY
THURSDAY—8:30 P.M.
PARENTS AND TOTS
Mon., Wed. Fri. 10-11:30 a.m.
Tues., Thurs. 1:30 - 3 p.m.
Learning Carts Available

"ONE OF THE YEAR'S 10 BEST."

WARNING—Brutality and rape.
—R. W. McDonald, B.C. Director
SIXTH AND FINAL WEEK
nightly at 7 & 9 including sunday
fox cinema
quadra at hillside 382—3370

HURRY! ENDS THURS.
News Flash
A space satellite has crashed..... retrieve satellite... destroy village.
URGENT!
May be too intense for younger children.
a ROBERT WISE production
the ANDROMEDA STRAIN
starring ARTHUR HILL DAVID WAYNE
JAMES OLSON KATE REID
A UNIVERSAL PICTURE TECHNICOLOR® PANAVISION®
OAK BAY 2184 OAK BAY AVE
EVENINGS
Adults 1.50
Students 1.00
G.A. Members .75
Children .50

EVEN THE DEAD CAN LOVE.
COLOR
THE VAMPIRE LOVERS
ADULT ENTERTAINMENT
. . . ADDED FEATURE

A WORLD WHERE LOVE HAS NO INHIBITIONS...
BORA BORA
COLORSCOPE
EVENINGS
VAMPIRE LOVERS At 7:00 and 10:10
BORA BORA At 8:34
Coronet
836 YATES ST. 383-6414

MOVIE GUIDE
Doors Tonight 6:30
Feat. 7:05 - 9:10
Wed. 1:10 - 3:10 - 5:05
7:05 - 9:10
ADULT ENTERTAINMENT
Warning—Drugs, coarse language and prostitution—B.C. Director.
CAPITOL
805 YATES—384-6811
God Help Bobby and Helen
the panic in needle park
COLOR by DE LUXE®
with Al Pacino - Kitty Winn

"ONE OF THE YEARS' TEN BEST" . . . Time Magazine

Clint Eastwood
Dirty Harry
PANAVISION® • TECHNICOLOR®
Warner Bros., A Kinney Company
Daily at
1:15 - 3:15 - 5:15 - 7:15 - 9:15
ADULT ENTERTAINMENT ONLY
"Warning—Some brutality and coarse language."
—R. W. McDonald, B.C. Director.
ROYAL
805 BROUGHTON—383-9714

Toklat
The stirring saga of a Grizzly Monarch's conflict with man
G
featuring
Leon Ames
as the old man of the mountain
Plus Spectacular SKI Short "Get Hot"
Sun International Productions Inc.®
"Wholesome Family Entertainment Always"
LAST 3 DAYS
Evenings Doors 6:30
Shows 7:00 and 9:00
HAIDA
808 YATES STREET
382-4278
Adults $2.00
Golden Age and Children 75c

MODERN LUMBERJACK ADVENTURE IN OREGON'S TIMBERLANDS
PAUL NEWMAN · HENRY FONDA
Adult Entertainment
ODEON 1
780 YATES STREET
383-0513
Sometimes a Great Notion
Shows 7:10, 9:15
Matinees Fri., Sat. Doors 6:45
LAST 3 DAYS
WARNING — "Frequent swearing and coarse language." —B.C. Director.

Glenda Jackson — Peter Finch — Murray Head
SUNDAY BLOODY SUNDAY
ODEON 2
780 YATES STREET
383-0513
WARNING — Sex involving three people, some swearing and coarse language—B.C. Director.
Doors 12:50 Daily
Shows 1:00, 3:00, 5:00, 7:05, 9:05

Cannes Film Festival Grand Prize Winner
ALAN BATES JULIE CHRISTIE
Adult Entertainment
COUNTING HOUSE CINEMA 1
Corner of Broad and Broughton
383-3434 24 hrs.
THE GO-BETWEEN
WARNING: "Contains one intimate scene." —B.C. Director
Doors 6:45 — Shows 7:00 - 9:00

Eve. Doors 6:45
Shows 7:15, 9:30
COUNTING HOUSE CINEMA 2
Corner of Broad and Broughton
383-3434
HAS MOVED TO
IAN FLEMING'S
"Diamonds Are Forever"
Monday Doors 6:45. Shows 7:15 - 9:15

WANTED
PEOPLE WHO REALLY WANT TO SAVE MONEY . . .
. . . PEOPLE WHO NEED HELP TO BALANCE THEIR BUDGET
ECONO-MART WANTS YOU TO JOIN THE THOUSANDS OF SATISFIED CUSTOMERS WHO HAVE PUT SAVINGS ABOVE SERVICE TO COME OUT AHEAD.
★ NO FANCY FRILLS
★ NO EXPENSIVE ADVERTISING PROGRAMS
★ NO EXTRAS ★ NO "COME-ON" SPECIALS
JUST LOW PRICES EVERYDAY
STORE LOCATIONS
4400 W. SAANICH ROAD
ROYAL OAK SHOPPING CENTRE
SAANICH, B.C.
STORE HOURS
Mon. to Wed., 9 a.m. to 6 p.m.
Thurs., Fri., 9 a.m. to 9 p.m.
Saturday, 9 a.m. to 6 p.m.
Econo-Mart
A CANADIAN COMPANY

Victoria Theatre Guild Presents
"THE PRIME OF MISS JEAN BRODIE"
by Presson Allen
at LANGHAM COURT THEATRE
Now through Sat., Feb. 5 inclusive. Tickets $2, Students: $1 (Except Saturdays) at Eaton's Box Office 382-7141, 10 a.m. to 4 p.m. daily.

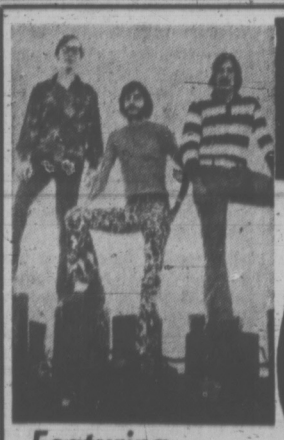
Paint Cellar
Featuring
JADE
in the NEW PAINT CELLAR
dancing nightly 9 p.m. - 2 a.m. Saturdays 9 p.m. - 1 a.m.
CP Hotels
THE EMPRESS OF VICTORIA

Indian Training In Prefab Field Urged by MLA

Indians should consider establishing mills to produce prefabricated homes for themselves, Minister Without Portfolio Isabel Dawson said Monday.

Mrs. Dawson told the legislature she has heard of cases where Indians employed in building homes on reserves have been put out of work by contractors using help from outside the reserves.

Federal Manpower department programs could be used to train Indians in the prefab construction field, she said, suggesting the skills could then be used in the general construction market.

Mrs. Dawson also called for more Indian control of reserve affairs, including housing planning which is often carried out with little relation to the actual needs of Indian families.

She also complained about contractors doubling as building inspectors in some Indian housing projects. Houses are sometimes left unfinished inside, she said.

Mrs. Dawson also pointed out that the provincial First Citizens' Fund has provided $135,000 for the Indian radio communication network called Raven while the federal government put up $25,000. The B.C. government even had to pay the $2,000 in federal licensing fees for the Raven program, she said.

The program uses radio to link isolated Indian communities and should be serving 20,000 persons by the end of February, she said.

duncan cowichan

Road Vote For Duncan

DUNCAN — Council decided Monday to abandon its pay-as-you-go policy and ask ratepayers to approve borrowing $400,000 for a four-year street building program.

A referendum will be held in about two weeks.

"If this referendum is not approved it will put us back five years in our streets program," said streets committee chairman Ald. Allan Kerr. "Some will be beyond repair."

Kerr said the city is already three years behind because council has taken $60,000 budgeted for city streets for other work.

In 1971 although council budgeted $68,000 for the streets program, only $49,000 was spent.

'STREETS DECAYING'

Kerr noted that the four-year streets program will be a relief to many people.

"We have to be honest with the taxpayers and council the streets are decaying. With the program the streets will be up to class and drainage and sidewalks can be put in where there are none now."

He said the $400,000, which will be borrowed $100,000 a year, will mean a total of $721,000 to be repaid within 15 years.

Kerr noted that there may be a slight increase in the mill rate but pushed for council to change the pay-as-you-go policy and be like the average taxpayer "go in the hole to pay for it."

He said council's current policy is not that of a "forward looking council but that of one going backwards."

$321,000 INTEREST

Ald. Ken Paskin, the only alderman opposed said if council could continue to budget $60,000 annually for a streets program then in seven years the same work could be accomplished.

"I am against the $321,000 interest. We may need that borrowing power in the future," he said.

Ald. Hamish Mutter, who was on council when the pay-as-you-go policy was introduced some years ago, agreed with Paskin's proposal "if council did not raid the construction fund. This has happened in the past three or four years and this is the reason it has broken down."

Mutter said he doubts if council can maintain the fund every year.

Ald. John Homer, who supported Kerr's plan said some of the roads to be improved are on Cowichan Indian Band land.

"This will give another access road into the commercial section of Duncan and open it up," he said.

Duncan Looks At City Hall Noon Break

DUNCAN — A survey to determine whether Duncan city hall should remain open between noon and 1 p.m. will be conducted over the next two weeks, council decided Monday.

The survey will be conducted by office staff.

Ald. Hamish Mutter said the move is one of several recommendations suggested to council in a recent administrative survey.

He said closing at lunch hour would step up general efficiency. There are now two hours when there is a minimum of staff on.

"If you have everyone off to lunch together then when they all come back you will get maximum efficiency. At the present time there is that lag," he added.

Administrator Gordon Berry said that two people have to be on duty at all times for security reasons and to handle the counter and telephones.

Mayor Jim Quaife suggested council table the resolution until the survey is carried out.

Ald. John Homer suggested council look into setting up another location where simple bills such as water and parking tickets could be paid during the noon hour and on Saturdays.

Other suggestions from the administrative study under consideration, Mutter said, are realigning the office staff, converting the assessment role to computers and machine bookkeeping, and improving office accommodation of the works superintendent and the building inspector.

He said council has already reduced the number of committees from 10 to five and will try to place greater emphasis on future endeavors rather than concentrating so much on minor details.

Help Asked On Unpaid Doctor Bills

Northern doctors should be compensated by the medicare plan for the unpaid bills of transient persons, Dr. E. Smith (SC North Peace) told the legislature Monday.

The move would be preferable to paying an outright subsidy to get doctors into northern communities, he said.

Referring to the Fort Nelson area with its shortage of proper medical service, Smith said 30 to 35 per cent of doctor revenue is lost because patients are from out of the province or otherwise uncovered by medicare.

Doctors should be compensated for "proven losses," he said. Smith also expressed support for efforts by Health Minister Ralph Loffmark to find ways of improving distribution of doctors throughout the province.

In other remarks Smith called for the appointment of separate deputy ministers in charge of mining and petroleum resources to replace retiring mines and petroleum resources minister Ken Blakey.

'Keep Busy and Stay Happy'

DUNCAN — Mr. and Mrs. Byron La Marsh of Duncan are celebrating their 61st wedding anniversary today.

La Marsh, 84, golfs and bowls regularly and keeps his three city lots in garden and lawn, while his 83-year-old wife, Susannah, gardens and does all of the cooking and housekeeping in their large home.

The couple, who lived in Honeymoon Bay for 14 years where he worked as a superintendent in the shingle mill, has lived in Duncan for the past 14 years.

They have two daughters, Jean Capella of Honeymoon Bay and Mrs. J. H. Smith of Burnaby, eight grandchildren and 10 great-grandchildren.

"By keeping busy we have a happy home and it keeps us young," Mrs. La Marsh said. "I would do it again. I think I got the right one."

Better Pay Urged in Registry

Higher salaries and better working conditions are needed for employees of provincial land registry offices, Jim Lorimer (NDP—Burnaby Willingdon) said Monday.

Better wages and more space would help end the huge turnover of staff at land registries, he said, referring to recently publicized backlogs of work and resignations of land registrars at the Vancouver and New Westminster offices.

Lorimer said property can change hands several times before a registration is made and errors that turn up later can invalidate a whole series of sales.

FREETHY ELECTED AT UVIC

University of Victoria students elected Russell Freethy as their new president Monday.

Freethy succeeds Ian McKinnon as president of the Alma Mater Society. Turnout in the election was a dismal 17 per cent of the student body.

Other officers elected were: Alastair Murdoch, vice-president; Paul Malnarich, treasurer; Dave McGregor, communications director; Brian Green, academic affairs; Robert McDougall, campus development; Jim Bartlett, clubs director.

Burning Rectal Itch Relieved In Minutes

This Special Hemorrhoid Remedy Contains A Unique Healing Substance That Relieves Pain As It Shrinks Hemorrhoids

One of the most common afflictions is a condition known as "Itching Piles." It is most embarrassing for the sufferer during the day and especially aggravating at night.

If you want satisfactory relief—here's good news. A renowned research laboratory has found a unique healing substance with the ability to promptly relieve the burning itch and pain. It actually shrinks hemorrhoids. This substance has been shown to produce a most effective rate of healing. Its germ-killing properties also help prevent infection.

In one hemorrhoid case after another "very striking improvement" was reported. This improvement was maintained in cases where clinical observations were continued over a period of many months. Furthermore, these tests and observations were made on patients with a wide variety of hemorrhoidal conditions.

All this was accomplished by a healing substance (Bio-Dyne)—developed by a world-renowned research institution. This substance is now obtainable in *ointment* or *suppository* form known as *Preparation H*. Ask for Preparation H Suppositories (convenient to carry if away from home) or Preparation H Ointment with special applicator. Available at all drug counters. Satisfaction or your money refunded.

Preparation H

'Double-Standard' in Mobile Homes

Ney Called Major Beneficiary

A "double-standard" exists in the mobile home industry which favors mobile home subdivision developers at the expense of mobile home park operators, Dave Brousson (L—North Vancouver Capilano) said Monday.

One of the major beneficiaries is Frank Ney (SC—Nanaimo), through his Great National Land Ltd. of Nanaimo, Brousson told the legislature.

"I suppose we cannot help but wonder why it is that the deal is so good for the real estate developer and so bad for the mobile home park," he said.

"Surely there are obvious injustices in this situation," he said.

Brousson said the mobile home park operator must bear the cost of servicing his park yet he is forced to collect fees on behalf of the provincial government. The residents do not get the homeowner grant or the home acquisition grant, he said. The park owner must also pay local taxes on his property.

Mobile home subdivisions, on the other hand, benefit from provision of many services and the homes themselves qualify for the home acquisition and homeowner grants, he said.

Referring to mobile home subdivisions, Borusson said: "I discovered the biggest developer of all in this area was Great National Land of Nanaimo with five different subdivisions and nearly five hundred mobile home lots developed or under development."

He then identified Ney as the operator of the firm.

Brousson suggested the government should call together representatives of municipalities, the real estate association, mobile home park owners and mobile home representatives in an effort to work out a fair solution to the "inequities."

In other remarks Brousson raised doubts about the value of spending $100 million on the Kootenay Canal hydro power project near Nelson.

He referred to rumors that Hydro went ahead with the project because of political pressure from the government rather than on a sound engineering basis.

He said world-renowned consulting engineer Francis Bartholomew has warned that the 500,000-kilowatt generating plant would produce only 130,000 kw average output and at times as little as 70,000 kw.

He said Bartholomew has recommended all work be stopped on the project pending an economic study of its merits.

'Go Where the Problems Are'

The provincial government Monday was accused of ignoring needs of urban young people and told to "go to where the probems are" before creating any more youth projects.

In his reply to the throne speech, Ernie Hall (NDP-Surrey) told the legislature that B.C. needs a department of youth and a province-wide television station set aside for use by young people.

Hall's address was broadly critical of government policies toward youth in the areas of education, employment, drug abuse, transients, automobile insurance and juvenile delinquency.

"It's obvious that young people of today do have a conviction and a desire to serve and help people that we have not seen for thousands of years," Hall said.

He attacked Attorney-General Leslie Peterson for doing nothing provincially to curb sniffing of glue, nail polish and other toxic solvents.

Hall said he raised the issue in the legislature three years ago and was accused of doing so for political reasons. He noted Peterson had promised an investigation of the glue-sniffing problem at the time but charged he has done nothing about it.

"All we got were vague, misleading promises then and now," Hall said.

Peterson interrupted Hall to demand Speaker William Murray order him to withdraw the world "misleading," but the Speaker let it stand.

Hall accused the government of "stifling" the recommendations of the house committee on drugs two years ago and said it should be re-established.

He said he doubted the provincial council on drugs, alchol under direction from Education Minister Donald Brothers is going to help solve the drug problem with its advertising campaign.

"They're not going to cure the drug scene by using flossy advertisements on television or with a long-range education program through drug films."

Hall said the government must get out into the street and take an inventory of youth problems from young people's point of view.

Unfortunately, he said, recent proposed amendments to the Public Schools Act are going to divert attention from the question of the quality of education, focusing instead on the "bricks and mortar, dollars and cents" features of education.

TV Station Requested For Youth

Hall told Brothers to realign post-secondary education priorities to reduce the apparent bias in favor of lawyers in graduate schools.

He noted B.C. graduate schools produced 60 doctors, 61 social workers, only 20 dentists but 186 lawyers last year.

"That says something about our values and our system of education. It's pretty obvious that the whole educational force in this province can only consider the minister of education in this province an educational disaster."

Hall said government educational policy means little more than shifting spending priorities from one area to another. He praised the forestry program, but said it means little to a young person in the Lower Mainland living on the street.

Urban programs such as community centres and more playing fields are good, but only serve the "non-problem people," Hall said.

He also denounced the government's "come and get it" natural resources policy, saying it does little to create labor-intensive manufacturing industry.

Results of this policy, Hall said is that "20 per cent of British Columbians are deprived of the opportunity to play a constructive part in the life of this province."

Hall urged Premier Bennett, who was not in the house, to "set free" Industrial Development Minister Waldo Skillings so he could study unemployment.

"He can change the buttons on the computer and stop studying fertility rates and start studying the unemployed," Hall said.

NO MONEY TILL APRIL
HONDA
NEXT RED LION
PEARSON

What we mean by "Together we're both stronger."

First, let's set the stage. And, let's start with you. You grow up. You set certain goals for yourself. And then, after some time, along come the little you's. And with them, a whole new set of goals. A home, a car, maybe a cottage. You want the good things. And, seeing that you work hard for your money, why not?

But, where do we fit in? Well, we feel two heads are better than one. We figure if two people set out to achieve the same goals, they might come a little sooner. And easier.

You see, we're in the money business. We invest money to make money, so that we can lend you money. But all of it isn't worth a plugged nickel if somebody doesn't use it, or our services, or our facilities.

No, we're not trying to talk you into a loan or a deposit. It's not like that. We feel these things will come naturally with what we have to offer.

And that offer is this: a working partnership in achieving goals. Your goals, and our goals. Let's call it something like, Us, You & Sons. We know you work hard for your money. We understand things don't come easy. For any of us.

And that's what we mean by: "You and the Commerce. Together we're both stronger". Because together, we are.

CANADIAN IMPERIAL BANK OF COMMERCE

You and the Commerce. Together we're both stronger.

TORIES WANT LESS TAXES, CLOSE U.S. TIE

OTTAWA (CP) — Lower taxes, lower tariffs and closer economic ties with the United States have been supported by the Conservative party's membership in the results of a wide-ranging policy ballot released this week.

The party has begun to publish results of the balloting carried out at its national policy convention Dec. 5 to 7.

Today's results covered economic growth, regional development, trade, agriculture and taxation.

Delegates voted on 370 resolutions at the convention, but the results are not binding on Conservative Leader Robert Stanfield.

He is expected to lay down official party policy as the campaign for the federal election— expected this year—gets under way.

In the field of taxation, a majority of the delegates supported tax incentives to industry to improve productivity and general tax reductions as anti-inflation measures, rather than higher taxes.

They also passed resolutions calling for tax incentives that encourage Canadian ownership of industry and growth of labor-intensive industries, and for reduction of government spending.

Slow-growth areas should receive special tax treatment, they said.

Half the voters said Canadians should be willing to pay higher taxes for increased old-age pensions.

But only a minority supported increased taxes for environmental protection, improved defence, expanded health care and welfare programs or "preservation of Canadian economic independence."

A majority said Canada should vigorously pursue a "selective lowering" and in some cases elimination of tariffs on highly-manufactured goods, to the extent that "such action would encourage the export of processed goods and of renewable resources from Canada."

A smaller majority—56 per cent—said Canada "should use the critical need in the United States for Canadian energy resources as leverage in any negotiations for such a policy."

The delegates said energy exports to the United States should be linked to other exports.

For example, they said, U.S. demand for natural gas should be countered by Canadian demands for a "fair share of the U.S. oil market."

Malkins

CREAM CORN
MALKINS—CAN. FANCY
5 14-oz. tins 1.00

SPAGHETTI
MALKINS—IN TOMATO SAUCE
6 14-oz. tins 1.00

BEANS and PORK
MALKINS
6 14-oz. tins 1.00

TOMATOES
MALKINS—CANADA CHOICE
3 28-oz. tins 1.00

Fruit Cocktail
MALKINS—CANADA FANCY
2 14-oz. tins 59c

Pineapple Juice
MALKINS—CANADA FANCY
3 48-oz. tins 1.00

MALKINS
CHERRIES
BINGS—CANADA CHOICE
3 14-oz. tins 1.00

PEARS
MALKINS—BARTLETT
CANADA CHOICE
2 14-oz. tins 59c

BONNIE BROOK—CHOICE
FRENCH FRIES 2-lb. pkg. 39c

MILKO—5-lb. Bag
POWDERED MILK 2.29

MALKINS—14-oz. Tins
RASPBERRIES
STRAWBERRIES 2 for 79c

MALKINS CHOICE—14-oz. Tins
CUT GREEN BEANS
or CUT WAX BEANS 5 for 1.00

MALKINS—14-oz. Tins
PEAS and CARROTS 5 for 1.00

PACIFIC MILK 6 Tall Tins 1.00

BANQUET-BEEF, CHICKEN, TURKEY—8-oz. Pkgs.
MEAT PIES 4 for 1.00

MAZOLA OIL 32-oz. 99c

B.C. GROWN--YOUNG
TURKEYS
CRYOVAC FROZEN—6-10-lb. Ave.
Grade A lb. 49c

FREE Dotwest FOOD CONSULTING SERVICE BOX 4900 VANCOUVER
MENUS & RECIPES
• FAMILY USE • ENTERTAINING
• LOW CALORIE • QUANTITY COOKING
• QUESTIONS & TRICKS ON COOKING • SPICE CHARTS

SAVORY TURKEY DRESSING
(Makes 8 cups — amount for 10-14 lb. bird.)
5 cups bread crumbs or cubes
2 tbsp. diced onion
1 teasp. salt
⅛ teasp. MALKINS pepper
4 tbsp. MALKINS parsley
1 tbsp MALKINS poultry seasoning
1 cup diced celery
2 eggs, slightly beaten
1 cup consomme
Mix eggs and consomme. Pour over bread. Let sit 15 minutes. Add remaining ingredients and toss lightly.

VALUE Check'd✓ MEATS
• CANADA CHOICE, CANADA GOOD BEEF
CROSS RIB ROAST VALUE CHECK'D lb. 99c
BONELESS—PLATE and BRISKET
POT ROAST lb. 85c
Ground Shoulder Steak lb. 89c
NEW ZEALAND—SQUARE CUT
LAMB SHOULDER lb. 49c
WIENERS MAPLE LEAF BULK FINEST QUALITY 49c
SIDE BACON MAPLE LEAF SLICED 1-lb. pkg. 79c
BOLOGNA MAPLE LEAF BY-THE-PIECE lb. 39c
Breakfast Sausage MAPLE LEAF lb. pkg. 79c

MALKINS FRENCH STYLE GREEN BEANS 4 14-oz. tins $1.00
MALKINS MIXED VEGETABLES 5 14-oz. tins $1.00
MALKINS DICED BEETS 6 14-oz. tins $1.00
KRAFT STRAWBERRY JAM 2 9-oz. jars 89¢
KRAFT GRAPE JELLY 24-oz. jar 69¢
KRAFT MARMALADE 24-oz. jar 69¢
NESTLES QUIK CHOCOLATE 2 lbs. 99¢
MODESS FEMININE NAPKINS Reg. 48's $1.79
RUPERT GOLDEN BATTER PERCH 14-oz. 59¢
NEILSONS BUNDLE BARS 20-5¢ 79¢
PAULINS BLOSSOM BISCUITS 3 10-oz. $1.00
MALKINS ASPARAGUS TIPS 2 12-oz. tins 99¢
MALKINS FANCY PEAS Asst'd size 5 14-oz. tins $1.00

Fresh for Flavor
ARIZONA FANCY
ORANGES Sweet, Juicy 9 lbs. 99c
CALIFORNIA CANADA No. 1
CARROTS 2 lbs. 29c
LOCAL No. 1
COOKING ONIONS 3-lb. mesh bag 29c
SUNKIST FANCY LEMONS 165's 6 for 29c

LOCATIONS:
SHELBOURNE PLAZA
2187 OAK BAY AVE.
COLWOOD PLAZA
SOOKE VILLAGE
230 COOK STREET
CADBORO BAY VILLAGE

PRICES EFFECTIVE: TUES., FEB. 1 to SAT., FEB. 5
We Reserve the Right to Limit Quantities

SHOP-EASY
A CANADIAN COMPANY
Westfair Affiliate

Victoria Times
TUESDAY, FEB. 1, 1972. 17
SECOND SECTION

Dissident List Never Requested

The University of Victoria board of governors has never asked Bruce Partridge or anyone else for a list of dissidents on the campus, board chairman Lloyd McKenzie said today.

McKenzie was commenting on reports in other newspapers that Partridge had told a meeting of the Victoria Knights of Columbus Thursday night that the board of governors had asked him to come up with a list of dissidents.

"That is utter nonsense," McKenzie said. "The board of governors of the University of Victoria has never asked anyone for a list of dissidents at UVic."

"People, some people, would just love that," McKenzie said. "It would bring us back to the McCarthy era, witch-hunts and all that.

"But it's just the most damnable lie."

McKenzie said he feels sure Partridge would be as vehement as he is in denying the report.

The "dissident" allegation was repeated in an interview with Partridge which appeared in the Vancouver Province today.

Partridge was quoted Friday as saying that of the 19 "really vicious troublemakers" he counted on the UVic campus, 11 left the university last June, four are leaving this June and four remain.

He was also quoted as saying faculty committees are ego-boosting and that the hardest-working professors prefer not to work on committees, because they take up too much of their time.

These quoted comments were attacked Saturday by dean of arts and science John Climenhaga and Faculty Association president Dr. Charles Doyle.

McKenzie said Partridge has written a letter to Climenhaga and Doyle explaining his position.

"There is Partridge's version," McKenzie said.

The board chairman declined to comment on the statements attributed to Partridge.

"Once again, I'm caught in the situation where I am expected to comment on statements supposedly made by someone else. There is no way I can deal intelligently with that stuff," he said.

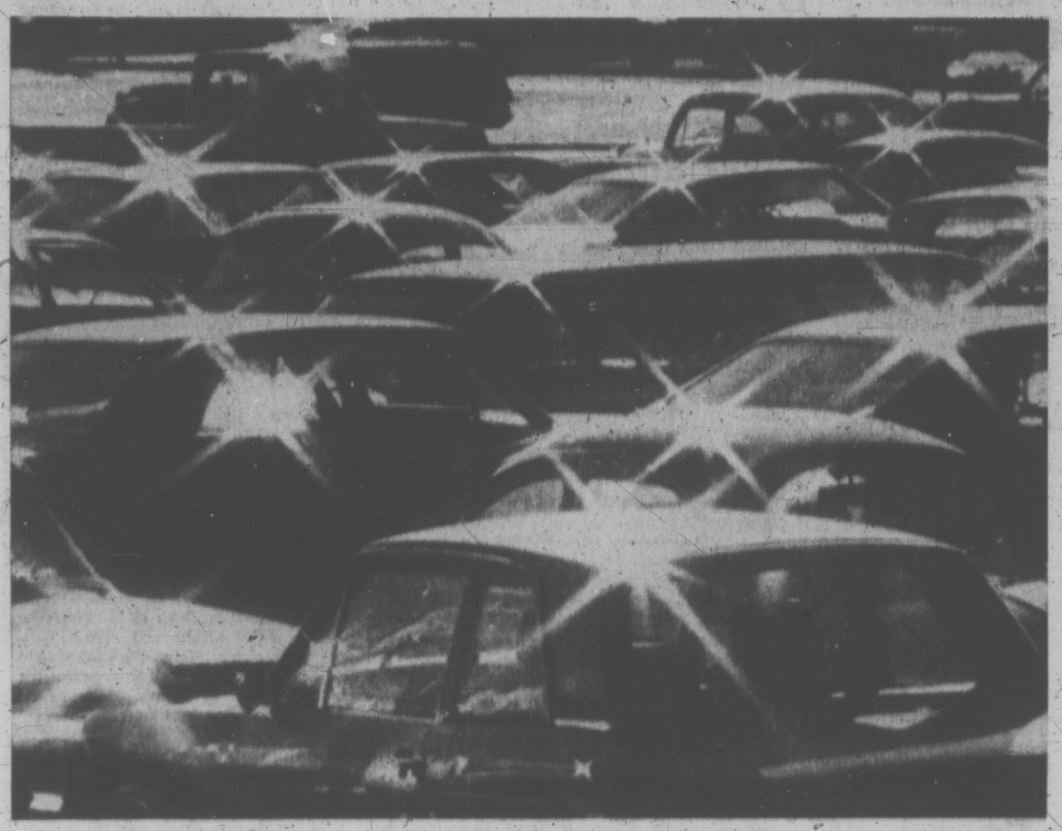

SUN SPARKLING on the sea is a traditional scene of beauty around Victoria. Maybe it's a sign of the times when Times photographer John McKay, prowling down town, caught this mechanical substitute in a crowd parking lot. And, beautiful thoughts, can spring be far away?

Bridge Snarl Tackled

Raising the Johnson Street bridge during rush-hour traffic may be history if the city gets its way with Ottawa.

Mayor Peter Pollen revealed to council's traffic committee today he has already started negotiating with the federal transport department on ways to cut down the use of the bridge by boats in the Inner Harbor.

And traffic engineer David Campbell told the committee he has discovered a bridge over the Fraser in Vancouver has been prevented from raisings during rush hours.

Campbell said the precedent was set last August, and this should help the city's case.

Raising the Johnson Street bridge at the whim of harbor traffic sometimes backs up as many as 170 cars into the downtown area, Campbell said. This occurs despite a maximum number of 20 raisings a day, with a minimum of four. The bridge sometimes stays up for 10 minutes.

Pollen said he hopes the federal department will take some action to encourage the use of hinged masts on smaller vessels that otherwise could travel freely under the bridge.

NEW STATION

Another plan was put into action today that could improve traffic conditions around the bridge.

Lands committee recommended to council that tenders be called for construction of a new railway station in Victoria West to replace the old E. and N. structure on the east side of the bridge.

In a deal worked out with CP Rail, the city will buy the old station at an estimated cost of $77,500 and build the new one and replace facilities on Catherine Street for $60,000.

Officials estimated that by using its regular staff to plan the construction, an over-all saving of about $17,400 would be made. CP Rail is understood to have given an advantageous price on the land in return for the construction planning work by the city.

Removal of the station will open the way for construction of a new intersection on the city side of the bridge.

The plan is for a one-way entrance to Johnson Street leading east, with bridge-bound traffic coming off Pandora.

Breakaway Ruled Out For Islands

Municipal Affairs Minister Dan Campbell today ruled out suggestions for a separate regional district encompassing only the Gulf Islands.

At the same time, the minister was obliquely critical of technical planning communications between the Capital Regional District and the Gulf Islands.

The district takes in most of the Gulf Islands — Salt Spring, Galiano, Mayne, North and South Pender and Saturna.

"I don't think it's even realistic to think about establishing a regional district that would encompass the Gulf Islands from, say, Victoria north to Quadra Island," he said.

Regional districts were set up with a significant number of people within a significant enough assessment base to form a viable economic unit.

"It's like all simplistic answers to a pretty complex problem," he said of the move to separate the islands from the Capital Regional District.

NO SAY

This move is being led by Mr. and Mrs. Ted Delmonico of Salt Spring.

They said they have no say within the regional district because the islands are only a small part and that the islands have more in common with the Cowichan and Nanaimo regional districts.

"We have nothing in common with Victoria which is essentially urban," said Mrs. Delmonico.

They said the Gulf Islands are different from any other region and have different problems. They also criticized a Capital Regional District options publication, saying the options aren't likely to solve problems.

Campbell said there are a "great number" of options and opportunities for the planning process to more directly reflect the wishes of local people.

CONTRADICTION

He noted that most of the criticism any planning group gets is always qualified by the statement that it isn't against planning as long as it is not in its own backyard.

"That's the most difficult contradiction to resolve and it requires a very studied and very sensitive role to be played by the technical people," he said.

Marc Holmes, Salt Spring Island director on the regional board, said the Delmonicos have 15 acres they have been trying to get rezoned for motel use at St. Mary Lake but have been unsuccessful because of fears of pollution.

He said Salt Spring has ties with Victoria and opposition has been expressed to ties with Cowichan district.

He pointed out there is nothing to prevent Gulf Island residents from moving to form their own municipality for greater local control.

'Unrealistic' To Suggest Separate District —Campbell

Outer Gulf Islands director on the regional board, Jim Campbell, said the only change he considers acceptable is a Gulf Islands regional district. Joining Cowichan is "ridiculous."

He added, however, that he wants to try during his two years in office to see if the regional board is prepared to assure "a reasonable degree of self-determination" for the islands.

"I am not in haste to break away," he said.

As an example of what he means by self-determination, he said there was a thorough questionnaire about a year ago about Gulf Islanders' wishes for the future but the options publication did not pay much attention to this.

"The options tend to impose on the islands staff concept of future planning and it is difficult for people to express their own wishes," he said.

"What I want to see is self-started community planning, for the people to do a bit of their own future planning."

The Gulf Islands option publication, a 20-page tabloid, presents a variety of information and four options: road and bridge connection with Vancouver Island and the lower mainland; continuation of the type of development that has been taking place; creation of a major parks system; and an open option, where residents can put in their own ideas.

Regional board chairman Hugh Curtis said any decision to change boundaries has to be made by the provincial government.

When the district assumed the planning function, "we recognized that it would not be an easy task, that there would be considerable controversy associated with any efforts to introduce a form of local government in the Gulf Islands."

THREE TYPES

Curtis said there are "at least" three types of individuals interested in the Gulf Islands:

1. The long-time residents who would like to see things stay the same. Is this possible?

2. The absentee owner who expects to get to his particular island to escape city life for a weekend;

3. The person who "under the guise of speaking on behalf of a large number of unnamed people, is purely interested in cutting up the islands for his own personal gain and in the process destroying what the first two types of individuals want."

He said there are "factions on individual islands and throughout the islands and feelings run high. Our job is to calmly and rationally assess the wishes of the majority, not merely the wishes of those who have personal interests at heart or who enjoy making inflammatory remarks to the press.

Computer Takeoff: A Boon Or 1984-Type Nightmare?

Within 10 years the computer telecommunications industry will be one of the biggest in Canada, and it could become either an 1984 "nightmare" or a boon to the country, federal Communications Minister Robert Stanbury said here today.

Stanbury, 42, who became minister of the new department in August, said he met provincial government ministers this morning at the Empress in an attempt to elicit co-operation from them in two studies he is carrying out on communications.

He said that B.C., which is beginning to develop a telecommunications rivalling that of the east, has shown "a bit of reluctance" to participate in these studies.

He said that Industry Minister Waldo Skillings, Mines Minister Frank Richter and Public Works Minister William Chant listened "attentively" to him today and added that no assurances were given or asked.

He said the study on computer-communications technology, due for completion this summer, is exploring the implications of "the tremendous growth project for this industry within the next few years."

"We're trying to anticipate 1984. Instead of it becoming a nightmare, we are trying to anticipate how to make it develop in the best possible way."

Up to now, he said, there has been no legislation on computer technology in regard to controlling its effects on privacy, society, economics and Canadian unity, and this is becoming more urgent now with the linking of computer data banks to communication systems.

In discussing Orwellian possibilities, Stanbury however saw no harm in the recent creation of a security and planning department by Solicitor-General Goyer, which has drawn attacks as being "a spy system."

He called the department, which will use computer technology, "a small and limited effort . . . to keep up to date possible areas of risk."

He said the government is concerned what is happening in the U.S. now will happen here in 10 years.

"It is trying to understand the social changes that would cause an individual to want to destroy a country."

"You mean destroy a government?" he was asked. And he replied: "No, a certain type of government, a democracy, that was created by the will of the majority."

Stanbury said the other study his department is doing, and which the provincial government has yet to co-operate with, deals with ways of making regional communication by telephone and telecommunications systems more effective.

He added, though, that the federal government, in trying to get closer co-operation with the provinces and telephone companies, was not thinking of nationalizing the industry.

City Firm Wins Drydock Job

A Victoria firm, Pacific Pile Driving Co. Ltd., has been awarded a $98,570 contract for the extension of the derrick wharf at the Esquimalt graving dock, under the federal government's special employment program.

The other tender of the two submitted was also from a local company, Victoria Pile Driving Co. Ltd., whose bid was $126,840.

The Esquimalt graving dock is the largest dry dock for general shipping on the North American west coast.

The 60-by-140-foot extension, to be built with treated timber and piling with an asphalt surface, will improve mooring facilities for large ships at the derrick landing wharf.

An announcement from Ottawa said the project has been brought forward to increase employment in the area. The project will employ a five-man crew for about six weeks.

Saanich Policeman Appointed Drug Education Co-Ordinator

Saanich police constable Peter Battisson, 42, will leave the force this month to become co-ordinator of the provincial government's drug education program, Education Minister Donald Brothers said today.

Battison, of 1651 Elm in Saanich, was selected by a government panel from a group of 57 applicants, Brothers said. His job will be to assist school boards, schools and community groups in planning drug education programs.

While with the Saanich police, Battisson attended the school in narcotics and dangerous drugs at the Banff School of Fine Arts. Most recently, he has worked with the traffic safety education division, visiting Saanich school children.

He was born in Kent, England, and served with the Royal Air Force and the metropolitan police force in London before emigrating to Canada in 1954.

Battison is the second Saanich policeman to have become associated with the government's anti-drug campaign. Last October, Sgt. Bill Chisholm quit the program and returned to the force.

* * *

Chisholm said he resigned for personal reasons, but Saanich Mayor Hugh Curtis charged at the time the program was a "sham." He also said he sensed Chisholm could easily have been placed in a position of being a "political pawn."

'Wee Andy' Dies at 72

The man responsible for training several regimental mascot dogs, including Wallace of the Canadian Scottish's 1st Battalion, died Sunday at the age of 72.

Andrew "Wee Andy" McGeorge, 1660 Fort St., died at the Veterans' Hospital.

McGeorge was the only member of the 1st Battalion to see field action in both world wars. He served with the Scottish in northwest Europe for eight months in the Second World War after lengthy service in the First World War.

Perhaps his most significant achievement in the mascot-training field was his job on Wallace, the St. Bernard who followed the 1st Battalion through Europe in the Second World War.

Wallace was taught to march in step, even changing beat, and learned to carry the bagpipes in front of the marching pipers.

McGeorge is survived by two brothers, Peter Thomson of the U.S. and Alex Thomson of Vancouver; sisters Lizzie Thomson of Victoria and Mrs. Jean Cairns of Vancouver.

Funeral services will take place at McCall's, Johnson and Vancouver, Wednesday at 1 p.m. He will be buried at Royal Oak Burial Park.

Ask the Times

Q. Would you please send me the address for the contest Solution to Pollution of the Pollution Control Branch in Victoria, B.C.

A. A branch spokesman says he knows of no such contest. If you have more details you might want to write: Director of the Pollution Control Branch, Parliament Buildings, Victoria, B.C.

Q. I have recently come across an edition of a newspaper Le Soliel, dated Jan. 31, 1911. I would like to know if it is still being published and if it is could you give me the address. C. O.

A. The French-language Le Soliel publishes daily except Sunday in Quebec City, P.Q. Address: 380 St. Valier East, Quebec 2, P.Q.

arthur mayse

The T-Gun: A Tool Not Meant to Kill

AN OAK BAY COUPLE were watching television one evening about five years ago when their dog changed without warning from friend to vicious enemy. He attacked his mistress, inflicting bites that required hospital treatment. In spite of this episode, the pair decided to give a pet they'd been fond of the benefit of the doubt.

They paid for a mistake made from kindness several weeks later, when the dog went berserk. Though bitten, its master managed to prison the animal in the home basement. There a blast from a police shotgun ended its Jekyll-Hyde career.

With the incident for spur, local SPCA officials sent away for a humane instrument that would put an unapproachable animal down without inflicting death or crippling injury. This was a tranquilizer gun — a weapon that presents the user with certain difficulties, but does permit SPCA inspectors to bring 'em back alive.

The rig, which looks and hefts rather like a single-barrelled shotgun, has since proved its usefulness on various occasions.

Take the case of the strayed bison, for instance.

The tranquillizer popper hadn't been long in SPCA possession when managing director Dave Beeching found himself heading out from Sidney on a bizarre assignment. It led him to an American-owned Gulf island where three imported buffalo roamed. Two of the beasts were minding their own business in the home pasture. But the third, a massive bull, had swum the water-gap to another island.

Its owner wanted it back. The owner of the orchard in which the buff was munching tender young fruit-tree twigs would be happy to see it depart. Would the SPCA kindly shoot the bull?

Pranged in the rump with a tranquillizing dart delivered at uncomfortably close range, the buffalo presently bent its knees and subsided. It was then roped and ferried back to its home island.

Beeching makes it plain that the gun designed for calming rather than killing is no plaything. Powered by two carbon dioxide cartridges, it shoots darts fitted with syringes containing from one to 5 cubic centimetres of tranquillizer. The dosage is chosen according to the weight and condition of the creature to be pacified.

Range must be figured in relation to dose: a dart armed with a 5 cc. wallop will carry accurately for no more than 40 feet. In Canada, the national health department's food and drug directorate permits the use of only one tranquillizing agent. Three other compounds have been brought to the experimental stage in the United States.

SPCA policy is to use the T-gun only when human life could be at stake, or when an ailing but unapproachable animal must be dropped so that it can be aided.

Sometimes, however, a situation arises that doesn't fit a set of cut-and-dried rules. By way of other big game, there was the pair of lions at a private zoo that were scheduled for moving.

The big cats weren't happy at the prospect, and the chore could have proved an extremely touchy business. SPCA help was requested. A pair of darts from the T-gun took care of the matter.

Although the gun is a tool of mercy, once in a long while it fails in its purpose. One of those times came last week when a pair of cougar kits turned up in a residential area above Cordova Bay.

The presumption is that their mother had been shot, perhaps in the still-wild Highlands, and that the young ones had sifted down to more heavily-populated country in quest of food.

Even a light tranquillizer dose inflicts a certain amount of stress on the creature hit. One of the weakened and starving kittens died. The other, which had holed up in a garage, was captured without resorting to the T-gun.

It was hoped this wildling could be turned loose in woods removed from any town, and neither SPCA nor Fish and Wildlife spared their efforts. A deer carcass was located on the chance that the kitten would feed from it.

But it was too young to tackle life unaided, and it is now an inmate of Stanley Park zoo. It will be very well-tended there. But perhaps the kit that failed to survive a mercy shot was the luckier.

Program Helps Dropouts Finish Their Schooling

David Nordstrom, Linda de Rosenroll, Connie, Pat McCarthy and Dawn at meeting

Linda de Rosenroll (centre) helps Connie and Dawn with school work

—Irving Strickland photos

family

WENDY DEY – EDITOR

It used to be that if a girl couldn't make the grade in school that was that as far as her education went.

On the other hand, boys who dropped out could continue their studies under the Boys Alternate Program, a Victoria Boys Club plan that enables dropouts to keep their interest in education by taking correspondence courses.

That's how it used to be until recently when a similar program was set up by a group of interested educators and clergymen for girls.

The program's headquarters, in the lower half of a duplex at 1047 Balmoral, don't resemble your average classroom. Except for the books and papers scattered about.

An old sofa, some chairs and a table furnish the front room. The Beatles gaze down from a poster on the wall. A record player sits on a nearby counter.

"I can't study without music," explains Dawn, 16, who was busy working on a social studies lesson.

Two Showed

Although the 10 participants, who range in age from 14 to 18, were supposed to be present for the weekly conference, only two showed.

The poor turnout was blamed on bad weather by David Nordstrom, a special counsellor for the Greater Victoria School Board who is working with both the boys' and girls' alternate programs. The house is also poorly heated.

Despite the cold, Dawn goes to the house every day to work. She has a lot of catching up to do before she completes school.

Grade 8 was as far as Dawn went before the daily assignments became too much for her to handle. After leaving school, she worked as a waitress. When this job folded, she decided to return to the books so she'd be in a better bargaining position next time she looked for work.

Help Needed

"At school, the teachers didn't explain things enough, and they didn't have time to give extra help when you didn't understand," said Dawn.

She also found it difficult doing homework and studying for tests for six and seven subjects at the same time.

Another girl, Connie, 15, dropped out of Grade 10 because the work was "too hard." Because her parents moved often, Connie has attended 15 schools. Although changing schools two or three times a year seemed like "fun" at the elementary stage, by the time Connie got to junior high school she was too far behind to catch up.

In the alternate program, regular classroom curriculum is completed through correspondence, with students setting their own pace. They master one subject before moving on to the next. The girls' work is graded by school board instructors.

A social worker, Linda de Rosenroll, is on hand to give extra coaching. Nordstrom and another special counsellor, Pat McCarthy, also help the girls with any problems they have.

The alternate program was set up to help girls who have scholastic ability but who cannot cope with classroom work because of problems outside school, said Nordstrom.

"These kids have their heads filled with so many problems that they cannot give proper attention to studying. When a student has to worry where he is going to live next week, for instance, school is low on his priority list."

Not Considered

Unfortunately, examinations and timetables don't take such problems into consideration.

Schools are not geared to give individual attention to those who are in difficulty, said Nordstrom.

"Thus the student with problems becomes a problem student."

The program is an alternative only for those who have reached a dead end, Nordstrom said. Applicants are carefully screened to make sure they are not merely "copping" out of school. If a student has problems that can be solved within the normal school structure, he's not accepted in the alternate program.

The program is operated on a democratic basis. Although the house is open five days a week, from 9 a.m. to 3 p.m., attendance is not compulsory.

The girls, themselves, make the rules. That's part of their learning process; and Nordstrom thinks they're more likely to stick to rules they make themselves.

Attendance Poor

At the conference, the counsellors and girls were discussing the problem of poor attendance. It was decided that those who were not interested enough to show up would be replaced by girls waiting to get into the program. Right now there are five girls on the waiting list.

They were also talking about starting up a newspaper and drama group and getting a little sports competition going with the boys' program a couple of blocks away.

And speaking of boys . . . why was their program set up first?

Nordstrom said boys with nowhere to go take to the streets and their problems become visible immediately.

Besides the counsellors who have donated time, Father Bill Mudge and Bishop Remi de Roo, both of St. Andrew's Cathedral, and Tony Gascoyne, of the Boys' Alternate Program, helped organize the girls' program. It relies on private donations.

'Football Helmet' Look

JELLY SIDE DOWN

nancy stahl

I am always quick to point out to everyone I meet that I do my own hair. I am not trying to appear frugal. I just wouldn't want anyone thinking that I had paid good money to look this way.

Truthfully, doing my hair is something less than an aesthetic experience. It involves not only bending over the kitchen sink with my nose one inch from a drain full of coffee grounds, but gashing the back of my head open on the hot water faucet whenever the phone rings.

To make matters worse, since the last of the shampoo has invariably been used to wash out the turtle bowl, more often than not, I must shampoo my hair with either Mr. Clean or an SOS pad.

To set my hair I must first locate hair rollers. Last week I discovered that my son had taken them outside in the snow, dubbed them the Alaska pipe line, and was pouring molasses through them.

Doing your own hair is like applying oil of cloves to an aching molar. Instead of solving the problem, you only succeed in postponing things until the situation becomes truly desperate, which usually occurs just as you begin congratulating yourself on all the money you've saved.

The last time that the state of my hair reached crisis proportions, I tried to avoid the inevitable by wearing a football helmet.

"Be reasonable," my husband urged. "You can't go through the rest of your life looking like a split end. Besides, I'm not getting into bed with anyone who looks like Joe Namath."

Under extreme protest, I made an appointment for a cut, shampoo and set. Failing to find an entrance marked emergency, I slunk through the front door. All the hair stylists were elegantly coiffured, except one. The girl who was to work her special magic on my head had hair that looked exactly like platinum seaweed. This was rather like being wheeled into an operating room to have a brain tumor removed and noticing that your surgeon had cut himself shaving that morning.

Though the backcombing and spraying took the better part of two hours, I was rather pleased with the results. I would have been more pleased if it didn't look and feel quite so much like a brunette football helmet.

NO MONEY TILL APRIL HONDA NEXT RED LION PEARSON

They Simply Reversed Roles

REGINA (CP) — Lora and Winston Burke have reversed the usual male-female roles. She's the sole breadwinner and he looks after the house.

"We've worked it out happily and we're both very pleased about it," said Mrs. Burke.

She's a fashion co-ordinator for Robert Simpson Co., a freelance broadcaster and well-known local fashion commentator.

Last July, the dry-cleaning firm her husband was with went out of business. He'd been in an executive position and he wasn't prepared for other types of positions that were open.

"He was 57 and what was he going to do?" said Mrs. Burke. "I was 10 years younger and had one foot in the fashion business."

She'd been working part-time for Simpson's and applied for a full-time position. She'd done fashion commentary since they'd moved to the city in the 1950s and she began to do even more.

She also has a morning radio show.

"I guess we were way ahead of the women's lib thing," she said. They had never seen the roles as sterotypes and once they exchanged they've both been happier.

She really likes her busy career but with a 12-year-old daughter in school and a home to keep up she couldn't have worked full-time until her husband took over.

"And he really enjoys doing the home things," she said. "He's never felt better and his ulcer has stopped bothering him."

Mrs. Burke has commentated, co-ordinated and master-minded dozens of fashion shows in the city.

Commentating came first, born of an extensive knowledge of the fashion world from her experience in advertising and free-lance writing before she was married.

Born in Winnipeg, she grew up in Saskatoon and Regina. She studied for two years at United College, part of the University of Winnipeg, then went to art school in Calgary and to courses at the Banff School of Fine Arts.

She worked for the federal government in Ottawa during the summers and designed one of the National Film Board's Christmas cards one year. That was when she first met Winston Burke, then an editor with the photo branch of the board.

Later, when she moved to Montreal, their paths crossed again and they were married.

After her marriage, she worked as a free-lance writer and artist — "a sort of jack-of-all trades in all subjects pertaining to fashion."

But she's happy — "we're both happy" — to be working fulltime.

And she said her husband is a better homemaker than she ever was.

"The house never looked better and the meals are unbelievably good."

S-T-R-E-T-C-H & SEW (TM)

Due to Inclement Weather We Are Extending Our SALE

AMERICAN COTTON

First quality. Single knit. Reg. to 3.95 yard. SALE Yard $1.50

WOOL AND ANGORA KNIT—Plains and patterned co-ordinates. 60" wide. Reg. 11.95 yard. SALE Yard $8.95

POLYESTER TWILL—In assorted plain colors. 60"-62" wide. Ideal for Spring pant suits. Reg. 8.95 yard. SALE Yard $5.95

POLYESTER "HEATHER-LIKE" KNIT—44" wide. 7 different colors. Reg. 5.95 yard. SALE Yard $3.95

NYLON AND POLYESTER ASSORTED KNITS — In stripes for Spring T-Shirts and dresses. Reg. $4.95 to $9.95 yard. SALE Yard $2.95 to $6.95

AMERICAN VELOUR

Plains and stripes. 62"-64". Reg. 18.95 yard. SALE Yard $6.95

MANY MORE UNADVERTISED SPECIALS

DO NOT BE MISLED

S-T-R-E-T-C-H & SEW (TM) FABRICS are the only authorized people on Vancouver Island to teach you S-T-R-E-T-C-H & SEW (TM) methods; also to supply you with books and patterns.

Only OUR teachers hold certificates from S-T-R-E-T-C-H & SEW, Oregon, Inc.

Register now for classes starting in February. ALSO Men's Pants and Lingerie classes starting soon.

S-T-R-E-T-C-H & SEW FABRICS (TM)

2541 Estevan Ave. Phone 592-9622

YOUR HOROSCOPE

Forecast for Wednesday, Feb. 2, 1972
By SYDNEY OMARR

ARIES (March 21-April 19): Pets and people who rely on you demand more attention. Key is to seek harmony without spreading yourself too thin. Stick close to home base. Avoid extremes. Taurus and Libra persons figure prominently.

TAURUS (April 20-May 20): Bring forth creative resources. Be ready for change of scenery. Children are very much in picture. Find more time for pleasure, recreation. Leave minor details to others. Need is for self-expression.

GEMINI (May 21-June 20): You get facts, results. In personal area, you find where you stand with member of opposite sex. If single, marriage question arises. If married, additional responsibility is indicated.

CANCER (June 21-July 22): You move about, develop ideas and complete transactions. More persons become aware of your presence. Aries individual can aid. Stop carrying burden which is not rightly your own. You have right to happiness.

LEO (July 23-Aug. 22): Money position is brighter. What appeared a mere tax shelter could show signs of life. Welcome contacts, changes and challenges. Take inventory. Protect valuables — including your reputation.

VIRGO (Aug. 23-Sept. 22): Personal magnetism is on rise; you receive meaningful compliments. Respond in positive manner. No kicking of toe in ground. Be confident. Take steps forward. Go places, meet and greet people.

LIBRA (Sept. 23-Oct. 22): Work behind scenes. You can be power that pulls strings. Find right direction. Stop moving in aimless circles. Laugh at past foibles. Get ready now for successful assault on future.

SCORPIO (Oct. 23-Nov. 21): Some of your hopes, wishes are fulfilled. What has been a restricting force is removed. Discipline is a necessity, but it must be of the self variety. Find out what you need. Then you will receive it.

SAGITTARIUS (Nov. 22-Dec. 21): Prestige is on line. Show that you can move with times. Verbal barrage may come from one who is envious, frustrated. Take it in stride. Professional superior plans to make room for you at top.

CAPRICORN (Dec. 22-Jan. 19): Philosophical concepts are emphasized. You begin now to hear sound of your own voice. Key is to take yourself seriously. Means shove off any hint of inferiority. You are worthy. Know it.

AQUARIUS (Jan. 20-Feb. 18): Be concerned with actual values, not surface indications. Creative processes are at work. Don't block them. Give yourself a chance to grow. Pisces person can play important role. Money question will be settled.

PISCES (Feb. 19-March 20): Cooperate with one born under Aquarius. Legal manoeuvre is in picture. Stick with one who has experience. Eschew sensational methods. Steady pace gets you to goal. Know this and act accordingly.

IF TODAY IS YOUR BIRTHDAY you are sensitive, able to perceive moods of others. Recent times have not been too happy, but this will change. And change will be beneficial. If single, you could marry. If married, there could be an addition to family. There will, in upcoming months, be new vital opportunities for success.

(To find out more about yourself and astrology, order Sydney Omarr's 50-page booklet, The Truth About Astrology. Send birthdate and 75 cents (no cheques) to Omarr Booklet, care of the Times.)

More people SAVE on their prescriptions at Shoppers Drug Mart

Do you?

last week we filled

99608

Prescriptions

SHOPPERS DRUG MART

We're the one that saves you money

VICTORIA Fabric Shop LTD.

Cheer Up!

Spring is just around the corner

BRIGHTEN UP YOUR HOME WITH

NEW DRAPES—

Drapery Hopsackings

45" wide in decorator prints and co-ordinating plains. Yd. $1.98

100% COTTON HEAVY WEIGHT DRAPERY AND SLIP COVER FABRICS

54" wide. Reg. $4.98. Attractive prints. NOW, yd. $2.49

OPEN DAILY—9 a.m. to 5:30 p.m.

• Drapery Lining • Rods • Fabrics
• Pleating Kits and All Other Accessories

1218 BROAD STREET 382-8541

(Between Yates and View)

dear abby

Dawn's Early Light Could Be Avoided

DEAR ABBY: I am a college student (male type) who recently started going with a very dishy French exchange student. We combine business with pleasure as she also tutors me in French. (This is no gag. I pay her.)

The problem is that she lives on campus and I commute. When we are together it is always at my place because she lives with two other girls. I call for her and drive her home, but it is such a great distance that we usually pull up in front of her place in broad daylight. She doesn't like this because she says the neighbors "talk," and it looks bad. I told her she could eliminate that problem by staying at my place all night, but she won't buy it.

How can I convince her that in this country it doesn't mean anything if a guy brings a girl home by the dawn's early light? College Man

DEAR MAN: I can't convince her because I agree with her. Start earlier and you won't be bringing her home in the "oul' hours of the morning.

DEAR ABBY: What do you think of a co-worker whose idea of a very special Christmas "gift" is a large picture of HIMSELF with a flowery inscription? Just Asking

DEAR JUST: He must be long on pictures and short on taste.

DEAR ABBY: I am a 21-year-old bride-to-be. The groom is still married to his first wife. Our wedding is set for Feb. 12th, the invitations have already gone out, but he's still not divorced.

Every time I mention it to him he tells me that these things take "time." When we became engaged (two years ago), he told me he was getting a divorce, but for some reason it hasn't come through yet. I sometimes wonder if he isn't still in love with his first wife, and is just using me.

What am I going to do about all the wedding plans if he is still married by our wedding date?

DEAR CONFUSED: Cancel the wedding, of course. But if I were you, I wouldn't wait that long.

What's your problem? You'll feel better if you get it off your chest. Write to ABBY, Box 69700, Los Angeles, Calif., 90069. For a personal reply enclose stamped, addressed envelope.

For Abby's booklet, "How to Have a Lovely Wedding," send $1 to Abby, Box 69700, Los Angeles, Calif., 90069.

FAIRFIELD BAKERY LTD.

Try Our Health Bread
Made With Honey
All Types of Rye Bread
Freezer Bread — 10 Loaves $2.10

FAIRFIELD PLAZA
388-4633

Ronald Muir, 13, communicates with Mrs. Nelson Brown in hard-of-hearing class

Handicapped May Suffer If School Budget Cut

Children with one strike against them already may be among those who will suffer if the education budget has to be cut, a spokesman for the Greater Victoria school board said today.

The provincial government introduced legislation Friday to amend the Public Schools Act which would limit the Greater Victoria school board to spend 108 per cent of the basic education budget. The board has been operating on 110 per cent. The difference is $412,000.

Victoria taxpayers will be asked to make up the difference. If the referendum fails, budget cuts will probably eliminate three of the 90 special classes now provided for children who cannot cope in an ordinary classroom.

The spokesman said the board had not yet decided what budget cuts would be made if the referendum fails, but unauthorized special classes would probably be affected.

Children now in special classes include the hard-of-hearing, the emotionally disturbed, the physically handicapped, the educable and trainable mentally retarded, and those with learning disabilities.

Classes authorized by the department of education will still receive grants, but three unauthorized classes may have to be eliminated.

The orientation program at Craigflower Elementary for Indian children attending school off the reserve falls in this category. Parents from the reserve teach classes in Indian arts and culture to all students at the school. Cost to the school board has been $3,000 a year.

Cuts may also have to be made in special assistance classes for children with learning disabilities. The board has been filling a need for 30 classes in the area. The department has authorized only 26.

Children in these classes have a variety of perceptual problems that make learning almost impossible without special teaching and individual programs tailored to overcome their handicaps.

The number of social workers operating as special counsellors may have to be reduced from nine to three. These workers counsel children in trouble. The kind of child who drops out and often gets into worse trouble if he isn't helped at school.

The budget cut may affect even the authorized classes. The school board has managed to provide extra teachers at Victor Street School for the trainable retarded and Dean Heights School, a special occupational school.

If the referendum fails, 23 regular teachers will have to be let go in September. Loss of an extra teacher would mean "chaos" at Dean Heights School and a curtailment of educational opportunities, said principal Bob Tubman.

Tubman explained that one teacher can supervise 13 children. He thinks it is useless to have a larger group because these children need constant help and supervision.

Children at this school learn basic occupational skills and train at various jobs in the community. For instance, last week a group learned how to build the filter bed for a septic tank.

Hard-of-hearing children attend a special class at Uplands Elementary School. This class is authorized by the department but takes school-age children only. This means that children are six years of age before they learn to communicate.

Experts believe communication must be learned during the pre-school years. The board supplies an unauthorized teacher for a preschool hard-of-hearing class at Pearkes Clinc for handicapped children.

UVic student Peter Pappas tests Bobby Southern's visual perception

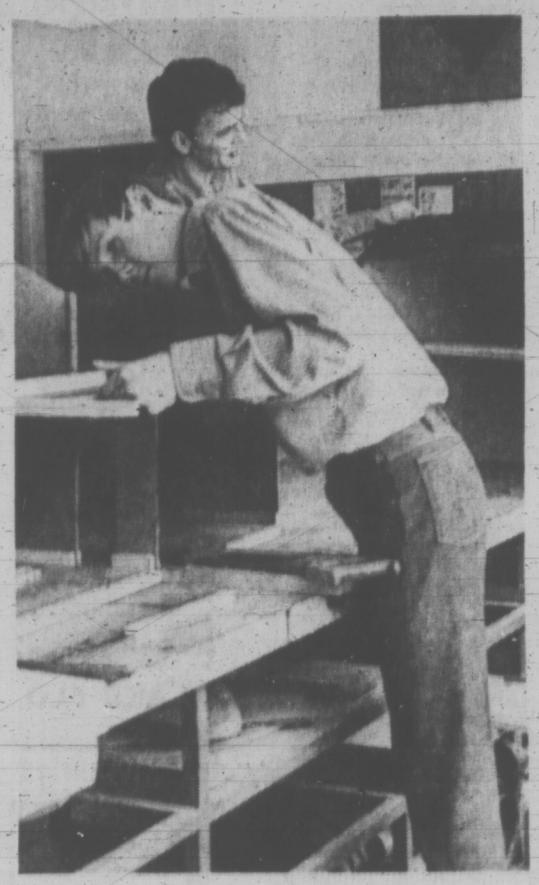

Dean Heights School stresses occupational skills

Mrs. Pat Morrison helps David learn to read at Pearkes Clinic

Trustees Seek Extra $412,000 In Second Budget Bylaw Bid

By BRIAN BUTTERS
Times Staff

Greater Victoria school trustees found themselves singing the Budget Bylaw Blues again Monday night, despite the fact it's not one of their favorite tunes.

The board found itself in an awkward position after legislation was introduced in the legislature Friday by Education Minister Donald Brothers which would amend the Public Schools Act to allow school board to spend only 108 per cent of the basic education program instead of the former 110 per cent.

The trustees had passed just the day before Thursday a bylaw which would, if approved by taxpayers, have allowed them to spend slightly more than the 110 per cent limit. Translated into dollars, this means operating expenses totalling $22,630,131.

They still plan to spend that amount of money, but to keep within the framework of the Public Schools Act as it is likely to be amended, a new bylaw was necessary.

And a new bylaw is what the trustees passed Monday night, at a meeting called especially for that purpose. They called it Budget Bylaw No. 2. The first bylaw, passed Thursday night, was called, predictably enough, Budget Bylaw No. 1.

The new bylaw seeks approval of expenditure of $412,000 over the limit of 108 per cent. If more than 100 owner-electors in the school district decide they don't like the idea and register their opposition, the issue will go to a referendum.

And that's why the Budget Bylaw Blues is no one of the board's favorite tunes.

The trustees generally feel that a referendum seeking approval of operating expenses has little chance to survive.

If the referendum fails, the board will have to take yet another look at its 1972 budget and chop out the $412,000 over the allowed 108 per cent level.

Trustee Peter Bunn feels the money should come out of the amount paid to the district's teachers. This would mean hiring fewer teachers next year.

"We wouldn't be in this position now if the teachers had taken a 6.5 per cent pay raise," Bunn said.

Arbitration award for teacher salary increases came to 7.6 per cent this year. Since the provincial government will not share in increases above 6.5 percent, the extra 1.1 per cent cost the Victoria board $165,000.

Bunn suggested more hiring of teachers' aides instead of teachers.

"We have reached the stage where we can't afford the high-priced help," he said. "We should get auxiliary help to do the same jobs."

Several trustees expressed the opinion that they would have liked to see some alternative budget cuts to those presented by the district administration at the Monday night meeting.

The main features of the possible cuts are elimination of the sex education program, swim program, special classes and curtailment of special counsellors.

These would all be effected if the referendum fails. In addition, 10 temporary teachers would be let go, 23 full-time teachers would not be hired next year, the position of department heads in schools would be eliminated and at least four central office staff would lose their jobs.

The loss of the teachers would raise the pupil-teacher ratio in the schools, administration spokesmen said, something the Victoria board has been avoiding over the last few years.

The bylaw passed by trustees came just in time. The deadline for passage of operating expenses referendums is Feb. 1 — today.

CHOOSE YOUR BABY'S SEX

WARSAW (UPI) — Dr. Franciszek Benendo says he has discovered a simple and perfectly safe method by which parents can choose the sex of their children before they are born.

"I have on file the names of 351 married couples with whom my method has worked," the radiologist said today in a telephone interview from Plonsk, 45 miles north of Warsaw where he works in a medical centre.

Dr. Benendo, 65, outlined a method for parents who want to choose either a boy or a girl. It does not require even the assistance of a doctor.

"I have devoted nearly all of my life to the investigation of this phenomenon," he said. "I came to the conclusion that sex is decided by the moment at which sexual intercourse takes place in relation to ovulation in the orgasm of a woman."

The doctor said he had questioned 40,000 women during a period of 30 years testing his hypothesis.

"Observation shows that if intercourse took place 3-5 days before ovulation, then 85 per cent of the newly born are girls.

"If intercourse was on the day of ovulation or up to two days afterwards, then in 87 per cent of the cases boys were born."

Hard Times For Women's Groups

SASKATOON (CP) — Women's organizations all around the world are having difficulty in obtaining capable, qualified women for executive positions, says Helen Hnatyshyn, president of the National Council of Women.

With more women employed and getting satisfaction out of their professions, it is difficult to convince them that volunteer work is important, she said.

The role of women's organizations was discussed at a recent meeting of the International Council of Women and it was stressed that this is a period of "questioning . . . whether, after almost a century of existence, they would find a second wind or be content with struggling to survive."

Recruiting new members is another problem, Mrs. Hnatyshyn said.

"We are finding we are competing with action groups that attract the younger and more dynamic women, whereas long ago the council was the woman's liberation movement of the day."

Mrs. Hnatyshyn was critical of women's organizations which competed with each other, rather than working together. This occurred on both the national and international levels.

"There should be occasions when they could work together, as an example, in Canada, on the status of women report."

NO MONEY
TILL APRIL
HONDA
NEXT RED LION
PEARSON

ROSE'S
ANNUAL
STOREWIDE
CLEARANCE SALE
CONTINUES ALL THIS WEEK
ROSE'S LTD.
1317 DOUGLAS JEWELERS

VICTORIA GLASS
MIRRORS
ALL KINDS
380 BAY
386-4811 386-4141

Woodward's
PRESENTS
Spring Things
Informally Modelled for You
in the
MAYFAIR ROOM
February 2, 12:15 - 1:30
Enjoy the Luncheon and See
the Latest Spring Review
from Woodward's
Second Floor
Woodward's Mayfair Room

JACKETS
SPORTS, RAIN, SKI, CLUB
JACKETS
GOLF, CASUAL, BOATING
JACKETS
Individual Dry Cleaners will clean ANY jacket for only—
1.00 ea.
save up to 75c
Except Suede, Leather, Fur Fabric
Shower proofing extra
Take advantage of this low price to find out why Individual Dry Cleaners cares as much about your clothes as you do. 13 clothing stores and routes to serve you.
LIMITED TIME OFFER
Individual dry cleaners
Menzies at Simcoe
Cadboro Bay at Estevan
Tillicum at Gorge
Fort at Vancouver (Drive-In)
Fort at Broad
Quadra at Kings
Oak Bay Ave., next to Theatre
Esquimalt Rd. next to Bowling Lanes
Fort at Oak Bay Jct.
Fairfield Plaza
Sanitone
Home Pick-up & Delivery 382-9141

AMANDA PANDA

MARMADUKE

"Do you mind?!. . .This is a PRIVATE conversation!"

THE FAMILY CIRCUS

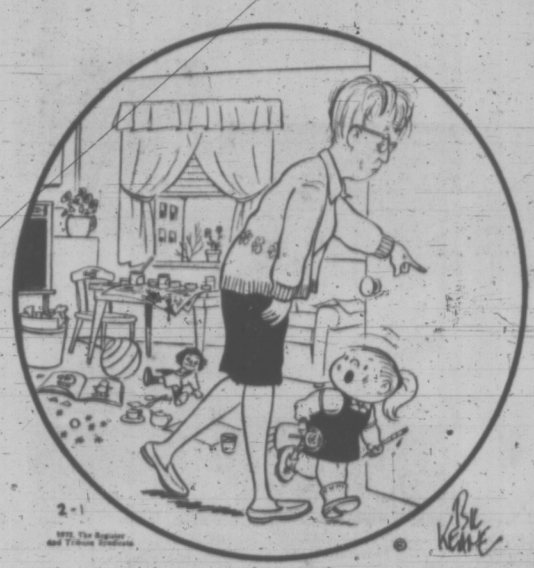

"Why do we have to take another nap, Grandma? I'm not tired."

GARDENING
hilda beastall

Paving Garden Areas Brings Advantages

Wide areas of paving in a single lot garden offer many advantages.

To name three that instantly occur to the mind: ease of access to beds and borders at all seasons; firm, dry surfaces for outdoor living; and a pleasant reduction of labor at all times.

I am reminded that many gardeners have their gardens as hobbies. They like the work, and enjoy spending all their time at it. Well and good. But for those who want to create harmonious surroundings as an extension to the dwelling, there is a need for a few leisure hours for simply relaxing from regular work.

Today, paving can be accomplished in several ways — by the use of old bricks from demolition sites in the city; by prefabricated blocks or paving stones set into a gravel bed; or by colored concrete.

One or the other will be the simplest for your need. All must have a level, outward slope for water drainage in winter rains. The slope must be away from the house but not into shrub beds to develop a waterlogged condition around the plant roots.

When the exact site has been marked out for the paved portion of your garden, you find opportunities opening up for re-grouping the plants you already grow and enjoy.

* * *

You will discover that raised beds may form a background for the table area for instance, with fixed benches on the paved side.

This idea brings perfume and texture of plants right up to eye and nose level where you will get even more enjoyment from them than in ground beds. A certain amount of screening is also accomplished at the same time.

Raised beds are more easily tended, since they have definite boundaries. You will be instantly aware of weed seedlings appearing, as they will, and remove the offenders before running to seed.

You make other discoveries when you limit the available planting area in your garden by paving a generous portion.

You find that you at last have, or can make sufficient compost to fill all your plant beds. This results in better growth since the humus holds nutrients within reach of feeding roots; and less work, for the same humus holds the moisture which makes the nutrients available.

You find also that when you see your plants at closer range while you relax among them, you demand more in texture and form and less in color impact.

You discover the most lasting values in gardening, those which endure through more than one season thus sharing with you their beauty of continuity.

A garden created along these suggestions will be unique to you and your family, yet will contain features worth passing on to possible future owners.

When we give up believing in future gardens and gardeners, it will no longer be a magic world to live in.

PEANUTS

BROOM-HILDA

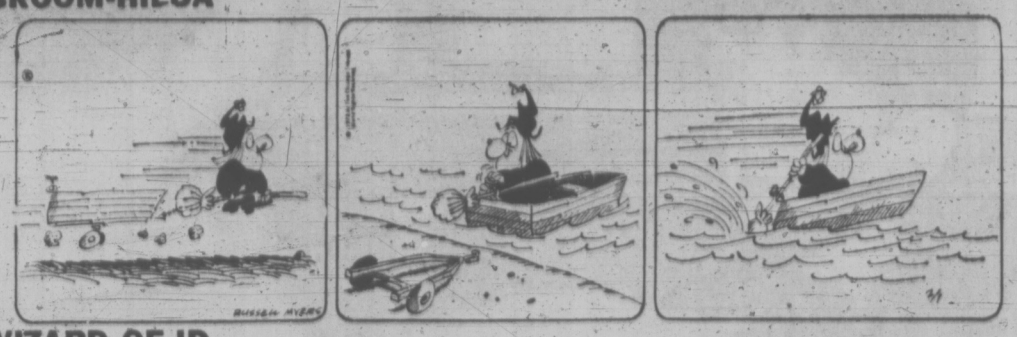

WIZARD OF ID

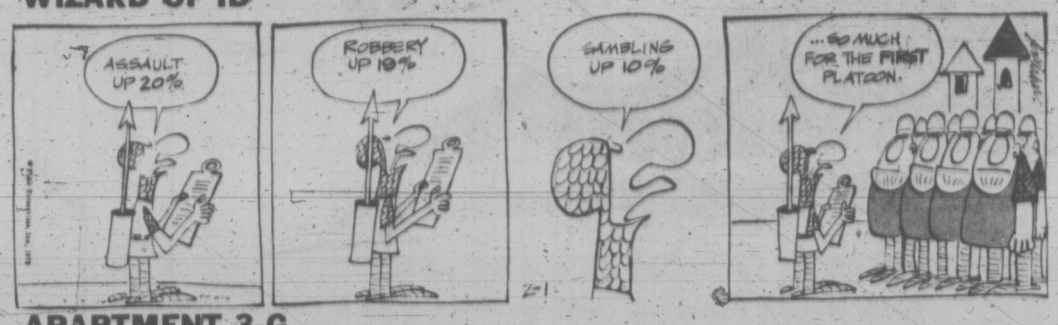

APARTMENT 3-G

B.C.

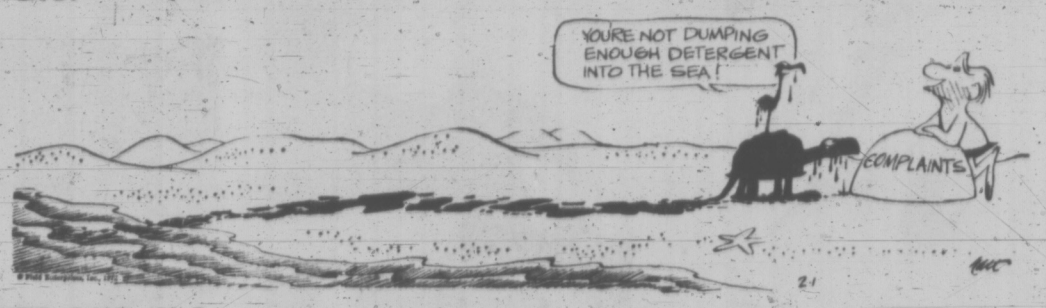

EB AND FLO

MISS PEACH

NANCY

MUTT AND JEFF

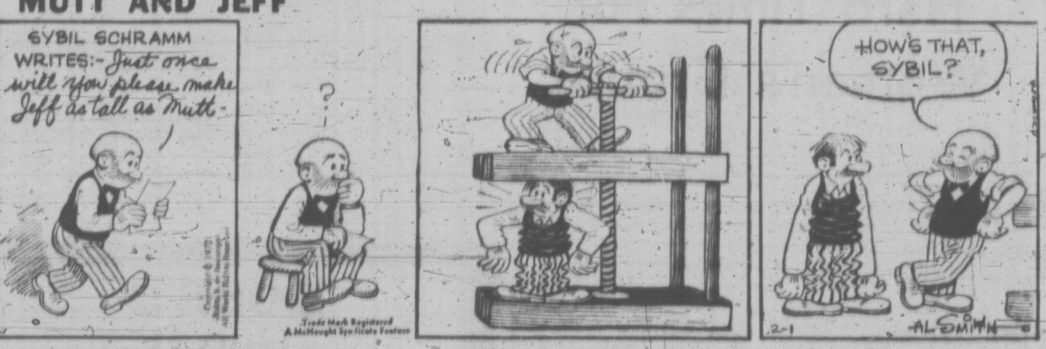

MARK TRAIL

CRYPTIC CROSSWORD

ANSWER TO MONDAY'S PUZZLE

ACROSS
1 Except
4 Tipped
9 Impressionist
10 Entitle
11 Drawn
12 Alibi
14 Aries
18 Yield
19 Topical
21 Nothing to go on
22 Target
23 Psalms

DOWN
1 Edited
2 Capital letter
3 Pleat
5 In order
6 Private school
7 Dating
8 Askew
13 Bedtime
15 Cygnet
16 Stage
17 Slings
20 Pious

CLUES

ACROSS
1 Hard lines! (8)
5 Wine from Castile (4)
9 A girl to avoid (4)
10 To hit and run is very remiss (4-4)
11 It flies a woman over (5)
12 Point to chest and he just laughs (7)
13 Meet and strive to make some display (13)
18 The bogus arrangement asked for (8)
19 Killed in one go (4)
20 A tinier form of sloth (7)
21 Underworld love greeting (5)
22 It's a blow at end of month (4)
23 Profit made by money-lending concern (8)

DOWN
2 A flavor I notice and put out (7)
3 There's some end in being supple (7)
4 Evidently doesn't suffer in silence! (5, 4, 4)
6 A bit that's appropriate (7)
7 People who do so get what's coming to them (7)
8 Don't act like a pro (6)
13 Walking like a doctor going to fish? (7)
14 Partly improves personal service (7)
15 Sort us out, but stirs up trouble (6)
16 Rubber needed for wrong figures (7)
17 Possibly sold one some Chinese food (7)

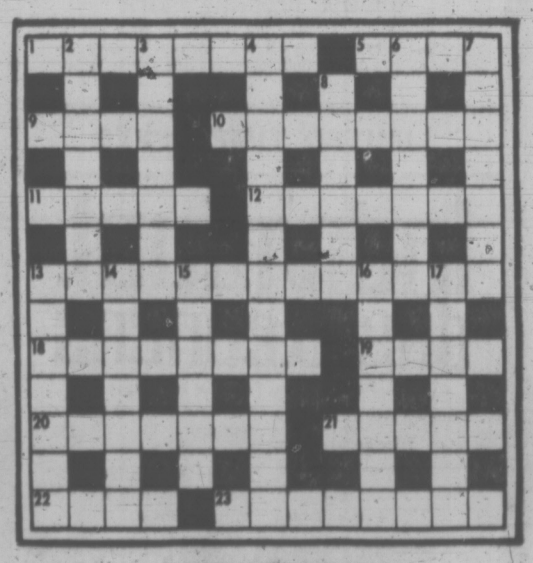

SOLUTION WEDNESDAY

The Bridge Expert

By FRED KARPIN

The transition of Mr. and Mrs. Average Player from non-expert to expert can perhaps be exemplified by something that happened at the National Championships held in Chicago this past summer.

During one of those morning "side games" (starting time, 9:15 a.m.), in which experts often compete against less-skilled players, a deal arose in which an expert, sitting South, had arrived at a four-spade contract. Twice during the play the expert had thrown his left-hand opponent into the lead, and forced him to lead a suit that gave declarer a trick which he might not have made on his own power.

At the conclusion of play, the West defender remarked philosophically: "I think my bridge is improving. At least I'm beginning to learn what is being done to me." Here is that deal.

East-West vulnerable. North deals.

NORTH
♠ 9 7 5 4 2
♡ K 4
◇ A 6 3
♣ A 4 2

WEST
♠ K J 8
♡ J 10 9 3
◇ Q 9 5
♣ Q 7 6

EAST
♠ -
♡ Q 8 7 6 2
◇ 8 7 4 2
♣ 9 8 5 3

SOUTH
♠ A Q 10 6 3
♡ A 5
◇ K J 10
♣ K J 10

The bidding:

North	East	South	West
Pass	Pass	1 ♠	Pass
3 ♠	Pass	4 ♠	Pass
Pass	Pass		

Opening lead: Jack of ♡.

South captured the opening heart lead with his ace, after which he led his remaining heart to dummy's king. Next came the nine of spades, East discarding a heart. South played his three of spades, allowing West to take the trick with his jack.

If West now returned a spade, he would never make his spade king. If he returned a heart instead, declarer would ruff this lead in dummy, while simultaneously discarding a potentially-losing diamond or club from his own hand. So West, hoping that his partner had some stuff in diamonds, chose to play back the diamond five.

South won this trick with his ten, after which he cashed the trump ace, leaving West with the high singleton king. The ace and king of diamonds were then played, eliminating diamonds from both the North and South hands (hearts had, of course, been eliminated earlier).

Now a trump was led, putting West into the lead. If West returned a heart, declarer would ruff the trick in dummy while at the same time he would discard the ten of clubs from his own hand.

So West had no option but to play back a club, thus giving declarer a "free" finesse, and enabling him to make three club tricks. All the defenders made were West's two trump tricks, and there wasn't a thing West could have done about improving his lot.

FUN WITH FIGURES

By J. A. H. HUNTER

Each distinct letter in this addition stands for a particular but different digit.

There's really no need for any fuss, but just get CROW.

W O W
W O W
W E

C R O W

(Answer tomorrow)

Yesterday's answer: Ron had $8.92.

Mr. Hunter answers all letters: Ideas welcomed.

Vernon Carnival

Saanich Braves will be the lone Island team among eight B.C. entries this weekend in the Vernon Winter Carnival's peewee hockey tournament.

Saanich meets Penticton Friday in their opening game of the three-day double-knockout event which has attracted teams from Vancouver PNE, Quesnel, Prince George, Cranbrook, North Kamloops and Vernon.

386-2121

CLASSIFIED ADVERTISING

Vancouver Island's Largest Shopping Centre in Print

386-2121

1 BIRTHS

BRIDGEWOOD — Born to Peter and Roberta Bridgewood, 1101 Glenora Place at the Royal Jubilee Hospital on Jan. 30, 1972, a daughter, Heather Anne, 9 lbs. 8 oz. A sister for Michael, and a new granddaughter for Eric and Vera Riches and Bill and Mary Bridgewood. Very many thanks to Dr. J. R. LeHuquet and the maternity staff. Insured.

CRISPE—Born to Mr. and Mrs. C. G. Crispe, 4-611 Fernhill Road, at Royal Jubilee on January 25, 1972, a sister, Elizabeth Georgia, for Jennifer. Thanks to Dr. Domke.

CROSS—Born to Mr. and Mrs. M. J. Cross, 26-1938 Trans-Canada Highway, at St. Joseph's Hospital on Wednesday, January 26, 1972, a daughter, Tammy Ann Marie, 7 lbs. 12 ozs., a sister for Michael.

ELLIOTT—Born to Mike and Shauna Elliott, 314-1527 Cedar Hill Cross Road, at St. Joseph's on Thursday, January 27, 1972, a baby boy, Jeffrey Michael, 8 lbs. 3½ ozs., a brother for Krista.

ERICKSON—Born to Alf and Marion Erickson, 1260 Dunsterville Avenue, at Royal Jubilee Hospital on January 26, 1972, a son, Marke Daniel, 9 lbs. 8 ozs. With sincere appreciation to Dr. Murray Morrison and attending maternity staff. (Insured).

HANSEN—Gordon and Betty (nee Baird) 2942 Pickford Road, are proud to announce the arrival of their first child, David Gordon, 7 lbs. 4½ ozs. born January 25, 1972, at St. Joseph's Hospital. First grandchild for Mr. and Mrs. Fred Baird, 987 Easter Road and first grandson for Mrs. Emma Hansen, 1122 Hilda Street. Our special thanks to Dr. R. Sutherland and great maternity staff. (Insured).

KIRKENDALE—Born to John and Lorraine (nee McConnell) 4831 Major Road, at the Royal Jubilee Hospital on January 26, 1972, a daughter, Lisa, 8 lbs. 1 oz. Special thanks to Dr. LeHuquet and Maternity Staff.

MAXWELL—Born to Mr. and Mrs. T. E. Maxwell, 3418 Calumet Avenue, Victoria, at St. Joseph's Hospital, on January 26, a son, Aaron Thomas. Our sincere thanks to Doctors McLean, Morrison and Boulton and maternity staff.

PYE—Born to Fred and Bev Pye, 543 Ledsham Road, Colwood, at Royal Jubilee Hospital on January 27, 1972, a son, Gregory Joseph David, a brother for Michael.

STEWART—Born to Joyce and Glen, on January 19, 1972, at the Grace Hospital, Ottawa, Ontario, a daughter, Andrea Joyce, 8 pounds, 2 ounces, a sister for Lori Ann.

TODD—Rick and Delia Todd, 2363 Pacific, Victoria, B.C., at Royal Jubilee Hospital, on January 25, 1972, a son, 9 lbs. 4 ozs. Many thanks to Dr. H. M. Gough.

5 DEATHS AND FUNERALS

BOOTH — At Sandringham Private Hospital, on January 31, 1972, Mrs. Orpha Booth, aged 97 years, born in Milroy, Indiana, U.S.A., and resident here since 1949.
Funeral service in McCall Bros FAMILY CHAPEL on Thursday, February 3, at 2:15 p.m., followed by cremation.

CARPENTER—In Victoria, B.C., on January 30, 1972, Georgina Carpenter, in her 44th year, of 945 Scotia Street, a resident of Victoria all her life. Predeceased by her husband Edward, in 1969, she leaves 2 daughters, Cheryl and Darlene; 2 sons, Robert and Dale, all of Victoria.
Funeral services will be held in the Thomson and Irving Funeral Chapel, on Wednesday, February 2, at 1:30 p.m., Rev. E. W. S. Gilpert officiating, followed by cremation.

ELLIOTT—Suddenly on Jan. 29, 1972, Ronald Turner Elliott, age 57 years, a native son of Victoria. Survived by his wife Joyce; 2 daughters, Karen, in San Francisco, and Margo, in Vancouver, B.C.; 2 brothers, William and Ian Elliott, Victoria; 1 sister, Marguerite Lee, Sidney, B.C.; also 2 nephews and 2 nieces. The late Mr. Elliott served with the R.C.A. during the Second World War.
Funeral service in HAYWARD'S FUNERAL CHAPEL, on Thursday, at 10:30 a.m., Rev. Dr. J. L. W. McLean officiating. Cremation. Flowers gratefully declined. Donations to the B.C. Heart Fund, 620 View St., Victoria, B.C., would be appreciated.

ESSEN — In Victoria, on January 29, 1972, Herman (Harry) Essen, aged 80 years, of 570 Tait St., born in Nye, Wisconsin, and a resident here for six years, formerly of Kelowna. He is survived by his wife, Lucy E., and nephews and nieces in the U.S.A. He served in the First and Second World Wars and was a member of Pro Patria Branch, R.C.L.
Funeral service in McCall Bros Chapel, Johnson and Vancouver Streets, on Thursday, February 3, at 1:15 p.m. with the Rev. Canon R. Willis officiating, followed by cremation. Flowers gratefully declined. If desired, donations may be made to the Salvation Army, 769 Pandora Ave.

FIELD — At his residence, 2213 Oakville Avenue, Sidney, B.C. on January 29, 1972, Mr. Vincent Joseph Field, age 82 years, born in Studley, Warks, England. Survived by his wife, Amy Irene, at home, and a brother in England.
Arrangements will be announced later by the Sands Funeral Chapel of Roses, Sidney, B.C. Flowers gratefully declined.

HERYET — In Victoria, on Monday, January 31, 1972, Mr. Harold Heryet of 2896 Blackwood St. Born in St. Johns, Black Heath, England, Mr. Heryet resided in Winnipeg, Manitoba, for many years prior to retiring to Victoria in 1952. He is survived by his loving wife, Rachelle, at the residence; three daughters, Mrs. A. C. (Marie) Tassie, Winnipeg, Mrs. H. (Jo-Ann) Zelt, Terrace, B.C., Mrs. R. (Dorothy) Hunter, Powell River, B.C.; three sons, Ronald, Courtenay, B.C.; Paul, Anehiem, Calif. and John, Victoria; also 22 grandchildren and four great-grandchildren. He served with the R.F.A. and C.D.A.C. during the First World War.
The funeral service will be conducted on Wednesday, February 2, 1972, at 1:30 p.m. from CHAPLIN'S FUNERAL CHAPEL with Padre J. A. Roberts officiating, followed by cremation. Flowers gratefully declined.
"A fond farewell to all with whom I walked and talked"

5 DEATHS AND FUNERALS

CHANGE OF DAY

JOHNSON — In Victoria, on January 29, 1972, John Edwin Johnson, aged 62 years, of 1332 Carnsew St., formerly of Moose Jaw, Sask. He leaves his loving wife, Daphne; and family, Peter and Norma Johnson of Calgary; Susan and Marty Martin of Vancouver; Helen Johnson at home; three sisters and two brothers.
Funeral service in McCall Bros. Chapel, Johnson and Vancouver Streets, on Thursday, February 3, at 10:00 a.m. with the Rev. R. Faris officiating, followed by cremation. (Flowers gratefully declined. If desired, donations may be made to the Heart Fund, 620 View St.)

KERSHAW — On January 30, 1972, William Street Kershaw, age 83, of 3651 Granville St., Vancouver, former resident of Victoria, B.C., for 50 years. He leaves his son and daughter-in-law, Stephen and Barbara Kershaw; three grandchildren, William, Catherine and Elizabeth, all of Vancouver, and two brothers in England.
Private funeral, flowers gratefully declined. Arrangements by Simmons and McBride Directors.

LEACH — At the Royal Jubilee Hospital, on January 29, 1972, William Buck Leach, born in St. Catherines, Ontario. Survived by a nephew in Hamilton, Ontario, and a niece in Belgium.
Private family service in HAYWARD'S CHAPEL, Rev. W. E. Greenhalgh officiating. Cremation. Flowers gratefully declined.

McGEORGE — At the Veterans' Hospital, on January 30, 1972, Mr. Andrew Robson McGeorge, aged 72 years, of 1660 Fort St., born in Scotland and resident here since 1938, formerly of Moose Jaw, Sask. He leaves two brothers, Peter Thomson in the U.S.A. and Alex Thomson of Vancouver; two sisters, Miss Lizzie Thomson of Victoria and Mrs. Jean Cairns of Vancouver. He was with the Canadian Scottish Regiment for 18 years, and was well known as a Regimental Piper.
Funeral service in McCall Bros. FLORAL CHAPEL, Johnson and Vancouver Streets on Wednesday, February 2, at 1:00 p.m. with the Rev. J. Williams officiating. Interment at Royal Oak Burial Park. (Memorials gifts may be made to Camp Imadene, c/o University Chapel, 1095 Tolmie Ave.)

MOORE — At the Veterans' Hospital, on January 31, 1972, Mr. John William Moore, age 88 years. Born in Durham, England, and had been a resident of Victoria, B.C., for the past 44 years; formerly of 1122 Collinson Street. Predeceased by his wife, Bessie, in 1954 and his son, William, in 1963. He leaves his Son, Phillip, 4340 Adams Road, Sardis, B.C.; daughters, Mrs. Mary Speakman, 3206 Ormond St., Mrs. H. I. Cunningham, 931 Walfred Road, and Mrs. A. F. Smythe, 4916 Cordova Bay Road; 16 grandchildren; two great-grandchildren; 2 sisters, Mrs. Bella Dennis, Pretoria, South Africa, and Mrs. Florrie Simmis, New York. The late Mr. Moore served in the British Navy during the First World War.
Service will be held in the Sands Mortuary Limited "Memorial Chapel of Chimes" on Wednesday, February 2, 1972, at 1:00 p.m. Rev. William Bahan officiating, cremation.

MUNROE — Hugh John, of Victoria, B.C., peacefully at Royal Jubilee Hospital, on January 31, 1972, in his 66th year. Survived by two sons, Gordon and Bill, both of Victoria; one grandson, Rick; one brother and three sisters.
Memorial Service will be held Thursday, February 3, at 2 p.m. in Centennial United Church, Victoria. Rev. John Travis officiating, cremation. Flowers gratefully declined. Donations may be made to the Canadian Cancer Society. Arrangements through the Memorial Society of B.C. and First Memorial Services Ltd.

PELLETIER — Passed away in New Westminster on January 28, 1972, Mr. Paul J. Pelletier, age 87. Resident of Hope and Victoria. He leaves four sons, Rene and John of Hope, B.C., Paul of New Westminster, Maurice of Calgary, Alberta; Mrs. (Theresa) Dusseault, Mrs. Helen Landry of Victoria; 23 grandchildren; 54 great-grandchildren and 6 great- great-grandchildren.
Funeral services will be held in Hope, B.C., Wednesday, February 2, 1972, at 10 a.m.

ROBINSON — On January 31, 1972 in Victoria, Mrs. Margaret Robinson, aged 87 years, a resident here since 1922. Widow of Frank Robinson, she leaves three sons, Francis E. W., Kenneth G. and James A., all of Victoria; 7 grandchildren; nieces and nephews.
Service in McCall Bros. FLORAL CHAPEL, Johnson and Vancouver Streets, on Wednesday, February 2, at 3:15 p.m. with the Rev. Angus Cameron of Lundavra officiating. Interment in the family plot at Ross Bay Cemetery.

SAICH — At St. Joseph's Hospital, Victoria, B.C. on January 29, 1972, Emily Saich, 3487 Seymour Avenue, aged 70 years; born in Cornwall, England, a resident here for 27 years. Survived by her loving husband, Harold; two sisters, Mrs. A. (Mary) Hill, Cornwall, England, Mrs. W. (Rose) Lee in New Zealand; a brother-in-law and sisters-in-law in Saskatchewan; also a sister-in-law and niece in Victoria. Flowers gratefully declined, friends may donate to a charity of their choice.
Funeral service, Wednesday, February 2 at 1:30 p.m. in St. Mark's Church, 501 Boleskine Road. Rev. Peter W. R. Isles officiating. Hayward's Funeral Chapel in charge of arrangements.

WILLIAMS — Passed peacefully on January 29, 1972, of 1029 Belmont Avenue, formerly of Vancouver, she was predeceased by her loving husband David. January 12, 1972. Survived by her daughter, Elizabeth L. Scherry, Victoria, one son, George, of Edmonton; also five grandchildren.
Services will be held on Wednesday, February 2, at 11 a.m. in the Chapel of St. John's Church, Quadra St., Victoria, B.C. Rev. Canon Baker officiating, cremation. Arrangements through the Memorial Society of B.C. and First Memorial Services Limited.

The Lord is my shepherd; I shall not want.

He maketh me to lie down in green pastures: He leadeth me beside the still waters.

He restoreth my soul: He leadeth me in the paths of righteousness for His name's sake.

Yea, though I walk through the valley of the shadow of death, I will fear no evil; for thou art with me: thy rod and thy staff they comfort me.

Thou preparest a table before me in the presence of mine enemies: thou anointest my head with oil; my cup runneth over.

Surely goodness and mercy shall follow me all the days of my life: and I will dwell in the house of the Lord for ever.

PSALM 23.

PHONE DIRECT 386-2121 TO PLACE YOUR CLASSIFIED AD

8 CARDS OF THANKS

We wish to express our sincere appreciation to relatives, friends and neighbours, for their expressions of sympathy and floral tributes; also special thanks to Reverend J. Lancaster, Dr. R. Wride and nurses at Jubilee Hospital at the time of passing of our dear Mother, Ellen S. Howes. — Mrs. F. R. Woodrow and Mrs. E. A. Tucker.

Mrs. Mamie Holligan wishes to express to the many friends her heartfelt thanks for the tokens of sympathy tendered her during her recent bereavement.

9 IN MEMORIAM

CROASDALE — In memory of my loving husband, Fred, passed away February 1st, 1971, wife deceased by our only son and child Douglas, aged 8 years, died August 31st, 1935.
Their memories are my keepsake,
With which I will never part,
God has them in his keeping,
I have them in my heart.
Sadly missed by his loving wife, Sabina

PRIOR — In memory of Mr. Harry Prior (Dad) who passed away Feb. 1st, 1971.
One year has passed since that sad day,
When one we loved was called away.
God took him home — it was his will,
Within our hearts he liveth still.
Mrs. Gretta and Chuck Rodway, daughter and son-in-law.

10 FUNERAL DIRECTORS

WE CARE
Four Chapels Dedicated to Service. Sensible Prices.

SANDS MORTUARY LTD.
"Memorial Chapel of Chimes" 1803 Quadra, Victoria, B.C.
388-5455 - 388-5156 - 382-7511

SANDS
"CHAPEL OF ROSES"
9838 Fourth St., Sidney, B.C
656-2932

WESTWOOD
"CHAPEL OF FLOWERS"
(SANDS)
No. 1, Newcastle Ave.,
Nanaimo, B.C. - 753-2032

SANDS
"CHAPEL OF HEATHER"
317 Goldstream Ave.,
Colwood, B.C. - 478-3821

Independent, Family Owned and Controlled, Sands since 1912.

McCALL BROS.
Funeral Chapels
1400 Vancouver Street
385-4465 — 385-4466 — 385-4467

WEDNESDAY
McGEORGE, Mr. Andrew R.
1:00 p.m.—FLORAL CHAPEL
ROBINSON, Mrs. Margaret
3:15 p.m.—FLORAL CHAPEL

THURSDAY
JOHNSON, Mr. John E.
10:00 a.m.—FLORAL CHAPEL
WILSON, Mr. Charles
10:15 a.m.—FAMILY CHAPEL
ESSEN, Mr. Herman (Harry)
1:15 p.m.—FLORAL CHAPEL
BOOTH, Mrs. Orpha
2:15 p.m.—FAMILY CHAPEL

TO BE ANNOUNCED
FAAS, Mr. Willen

THOMSON & IRVING
Funeral Chapel
Est. 1906 — Formerly of Winnipeg
A Dignified and Understanding Service at Moderate Cost
PRE-NEED AT NEED
SHIPMENTS
1625 Quadra St. - Phone 384-2612

CHAPLIN'S
FUNERAL CHAPEL
1155 Fort Street
INDEPENDENTLY OWNED AND OPERATED. OFFERING LOW COST FUNERAL ARRANGEMENTS WITHIN THE MEANS OF ALL
384-5512 384-8626

HAYWARD'S CHAPEL
Ready to carry out the family's wishes, quietly, sympathetically, with efficiency and dignity.
386-3505
734 Broughton St.
A. W. FRANCIS, OWNER-MGR.

FIRST MEMORIAL SERVICE
Undertakers for the Memorial Society of B.C. — 384-7041

11 MONUMENTAL

STEWART MONUMENTAL Works Ltd.
ESTABLISHED 1896
Memorial of Distinction
Marble fireplace and tabletops
1403 May St. 384-3459

MORTIMER'S MONUMENTS
ESTABLISHED 1877
"The Finest in Craftsmanship"
633 DAVID ST. - 383-6421

14 ANNOUNCEMENTS

DON'T STOP SMOKING
For a week, month, or a year. Stop permanently, the pleasant gradual way with SMOKE WATCHERS. No drugs or devices or contracts to sign. Success guaranteed. Phone ART HAMMOND for info on free lectures anytime, 383-9796.

SIERRA CLUB OF VICTORIA "Save the Environment Raffle" winners: Main prize, Mrs. J. Beavis; Consolation prizes, Mrs. A. Coleman; Mr. P. Dunae, Mr. G. Campbell.

15 COMING EVENTS and MEETINGS

LONDON BOXING AND ATHLETIC CLUB BINGO
Every Wednesday, 7:30 p.m.
CLUB TANGO
1037 View St.
FREE ADMISSION
All cards 25c each
Good Prizes
One at $200
One at $100
ALL GOOD NEIGHBORS DOOR PRIZES
Plus
20 STEAKS
5 Extra Cards
25c Per Card
Free Bus and Parking
Everyone Welcome
Help Youth Sports
Soccer, Hockey, Lacrosse Softball, Baseball, Etc.
AT NO COST TO BOYS

EVENING OPTIMIST BINGO
TUESDAY — 7:30
Club Tango, 1037 View St. (at Cook)
Limited free parking, east side of building. Minimum payoff $20 per game, 20th game $200. 19 good neighbor games. 5 cards for $2. 10 door prizes $3 each.

15 COMING EVENTS and MEETINGS

LEGION BINGO
Wednesday, Feb. 2
7:30 Sharp
Old Age Pension Hall
1600 Government St.
20 Games
1 Game $50
1 Game $100
6 Cards for $2.00
Extra Cards 25c
Operated by Veterans for Veterans' Benevolence

NORWAY HOUSE
1110 Hillside
Charity Bingo
TUES. NIGHT — 7:30 p.m.
Admission $1.00
20 Games
6 Cards for $2.00
5 Extra Games
5 Cards for $1.00
Everybody Welcome

NAVY LEAGUE BINGO
Support Sea Cadets and Wrenettes

DOMINION HALL
802 ESQUIMALT RD.
EVERY WEDNESDAY
7:30 P.M.
FREE ADMISSION 20 GAMES
5c A CARD PER GAME
10TH GAME FULL HOUSE
DINNER FOR TWO COURTESY OF DOUGLAS HOTEL
THIS WEEK
THE TEE CEE
FEATURES
THE MARKSMEN
MON. THROUGH THURS.
FRI. — NORTHERN LITES
SAT. — CLASSICS

BINGO! COLWOOD COMMUNITY Hall, 15 games, 5 extra. Door prize. Cash prizes. Every Thursday 7:30 p.m. Admission, $1. Extra cards, 5 for $1.

BINGO EVERY THURSDAY AT St. Joseph's Parish Hall. Watch advertisement.

16 CATERING, BANQUET and RECEPTION ROOMS

QUEENS ROOM
Queen Victoria Inn, re-opening March 1, 1972. Victoria's fabulous setting for that important wedding reception, private party, etc. Full catering available. Information and reservations call, 386-2812.

20 LOST AND FOUND

LOST: OF VALUE AND EXTREME importance — on Mt. Tolmie bus or Pacific Commuter, package wrapped in brown paper containing drawing pads, books (one library book), National Geographic magazines, sketch books, address book etc. Between Jan. 20 and this date. Finder please call 384-2286 or 656-4638. Reward.

LOST: BLACK SPRINGER SPANIEL with white chest. Answers to the name of Buddy. Wearing an Esquimalt Dog Tag No. 896. Lost in Langford area. 386-7965.

LOST: BIG ORANGE AND white Persian tom cat. Name Tokus. Phone 388-4582, 1431 Thurlow St.

FOUND: SUM OF MONEY, Douglas St. Dairy Queen. Owner may claim from manager.

LOST: TRUCKERS BLACK WALLET, outside arena. Mon. Papers urgently needed. 382-3834.

LOST: LADY'S PLATINUM AND diamond watch. Douglas and Fisgard. Phone 384-5637. Reward.

LOST: WOMAN'S SALVATION Army hat. Phone 384-6501. Reward.

LOST YOUR PET? HOMES wanted, found. SPCA 388-6627.

HAVE YOU LOST YOUR CAT? Homes wanted. CPL. 598-5731.

21 MALE HELP WANTED

ADVERTISEMENTS IN THIS CLASSIFICATION MUST COMPLY WITH THE BRITISH COLUMBIA HUMAN RIGHTS ACT SEE COLUMN 1

Mr. Henry Bitterman of Henry Bitterman Ltd., Realtor
2700 Government St.
(Corner of Government Street and Gorge Road, the old roundabout).
Invites your enquiries re your selling Real Estate from the most exciting, spectacular new, most conspicuously located Real Estate office on Vancouver Island. Offers the best working conditions, with wall-to-wall carpeting, modern telephones, desks comfortable salesmen's lounge (with coffee), salesmen's and customers' parking right at the door, (the best definitely in town), music, outstanding advertising, friendly congenial atmosphere. Permit this (the best future so far) in any office in Victoria) an enquiries in person at the office or to 386-2971 strictly confidential. Come and have a cup of coffee, and see, even if only for curiosity.
Sincerely,
Henry B.

TRAVEL OPPORTUNITY
High school graduates, recent drop outs, neat, alert, sincere, immediate employment. No experience necessary. Must be free to start immediately. Transportation furnished. Can earn $100-$200 weekly. Comm. and bonuses. Circulation promotion. Apply in person to Mr. Auteri, Imperial Inn, 10 a.m.-12 noon, Wed. and Thurs. only.

FLOOR SUPERVISOR-SALESMAN required for well established auction firm in Vancouver. Duties include, handling and managing furniture showroom and eventually making sales calls. Applicant must be self starter and have selling ability in furniture. Knowledge of antiques helpful but not necessary. Reply to Victoria Press, Box 409 with qualifications and resume.

WANTED

HOUSE FRAMING CONTRACTOR TO FRAME BY CONTRACT, FOUR HOMES PLUS MORE TO FOLLOW. PHONE 383-9126.

EXECUTIVE OPENINGS NOW IN 9 countries in multi-million dollar ecology industry of the '70s. Phone 383-6911, 4-6 p.m. Mr. Davis, or phone 753-2241 Nanaimo, 2-6 p.m. Monday.

COOK WITH EXPERIENCE IN preparation of meals and menu planning, to work under supervision of chef and assume some chef's duties. Permanent position. 383-4164.

SALESMAN REQUIRED
Experienced salesman for historical publication. Excellent opportunity with guaranteed returns. Include details of qualifications with application, to P.O. Box 1058, Vancouver 2, B.C.

ALL-ROUND CONSTRUCTION laborer for renovating and repair department of contracting firm. Phone 386-1541. Wednesday between 8-11 a.m.

21 MALE HELP WANTED

ADVERTISEMENTS IN THIS CLASSIFICATION MUST COMPLY WITH THE BRITISH COLUMBIA HUMAN RIGHTS ACT SEE COLUMN 1

- GET AHEAD IN 1972 -
LADIES AND GENTLEMEN
YOU ARE INVITED
TO JOIN THE TEAM.
Let me teach and show you how you can earn executive income (commission plus bonus) during 1972 selling beautiful residential properties. Just for fun call me now — you may be pleasantly surprised how easy Real Estate can be with the right teacher. Dial 598-3321, ask for ERIC SAFFER, Personnel Manager, Jack Mears, Oak Bay Realty Ltd.

OLDER COUPLE REQUIRED for office duties in suburban motel, near shopping centre and beach. Must be able to meet public and handle light duties. 4 room spacious heated seaview suite provided in exchange for services. Reply Victoria Press, Box 203.

REAL ESTATE TRAINING
SALESMEN OR LADIES WANTED. CLASSROOM INSTRUCTIONS. CALL NOW, PETER BARDON, ISLAND PACIFIC REALTY, 388-6231, 3200 QUADRA.

IF YOU CAN SPEAK A SECOND language we can show you how to have an income of $2,000 monthly. Phone Mr. Davis 384-6911, 4-6 p.m. or phone 753-2241 Nanaimo, 2-6 p.m. Monday.

WANTED: RELIEF WORKER for motel. Experience necessary switchboard preferably. Semi-retired couple, references a must. Victoria Press, Box 323.

INCOME TAX PREPARATION staff, experience necessary. Call in person only at 31 Cadillac Avenue, Wednesday between noon-3 p.m.

26 FEMALE HELP WANTED

ADVERTISEMENTS IN THIS CLASSIFICATION MUST COMPLY WITH THE BRITISH COLUMBIA HUMAN RIGHTS ACT SEE COLUMN 1

TRAVEL OPPORTUNITY
High School graduates, recent drop outs, neat, alert, sincere, immediate employment. No experience necessary. Must be free to start immediately. Transportation furnished. Can earn $100-$200 weekly. Comm. and bonuses. Circulation promotion. Apply in person to Mrs. Auteri, Imperial Inn, 1 p.m.-4 p.m., Wed. and Thurs. only.

EXPERIENCED WAITRESS FOR Paul's Restaurants Ltd., 1900 Douglas. Full time. Shift work. Apply 1900 Douglas St.

RELIABLE MIDDLE-AGED lady to babysit part-time, my home, Burnside-Wilkinson area. 479-6475, after 4 p.m.

CLEANING WOMAN FOR RESTAURANT. Must have own transportation. Phone 598-4511.

STUDENT, SIMPLE CLERICAL work with some typing. Saturdays only. Victoria Press, Box 422.

COCKTAIL WAITRESSES
Apply in person to Wilson Motor Inn, 850 Blanshard.

PART-TIME SALESLADY WITH experience in bakery. 388-4633 or 382-3547.

PART-TIME CHECKER AND counter girl for dry-cleaning office, 1-6. Phone 384-6519. Fyle Cleaners.

LOVING DAYCARE BABYSITTER with references, for 6 month old. 580. 592-0789, after 6 p.m.

26 FEMALE HELP WANTED

PART-TIME LEGAL SECRETARY
Experienced legal secretary required for Colwood law office, 4 hours per day, 1-5 p.m. preferred. B.C. legal experience preferred, but legal experience in another province may be acceptable. Please submit written qualifications, experience and wage requirements, to Victoria Press, Box 419.

LEADING TRUST COMPANY REQUIRES senior clerk stenographer with a speed of at least 60 w.p.m. typing, 100 w.p.m. shorthand. Must have previous office experience. Please address replies stating qualifications to Victoria Press Box 426.

AVON CALLING
Never settle for second best. Become associated with AVON as an AVON Representative. AVON, the world's largest and most respected cosmetic company. Call now: Mrs. Burkinshaw, 384-7345.

URGENTLY NEEDED, MATURE woman as housekeeper for elderly couple. Live in, Gordon Head area. Transportation can be arranged. Room, board and fair remuneration. Must be congenial, capable and have references. 477-2536.

URGENT
Mature experienced lady wanted for relief of nurse-household help for elderly couple. Live in. Every other week. Room and board plus salary. Permanent. 384-3711.

RETIRED EXECUTIVE IN DE luxe apartment requires capable live-in housekeeper under 60. Living salary $200 plus board and room. Permanent. 385-8554.

EXPERIENCED WAITRESS REQUIRED for dining room. Apply Seafarer Fish and Chips, 1951 Oak Bay Ave. on Wed., Feb. 2, between 9 a.m. and 12 noon.

LIVE-IN HOUSEKEEPER. 2 children 5 years and 3 years. Able to cook evening meals for 5 adults. Own room and $100 month. 477-8815.

FREE ROOM AND BOARD FOR competent lady to assist with housework, divorced or separated welcome. 383-7422.

DESK CLERK, SOME EXPERIence, for city motel. Able to work shifts. Apply Paul's Motor Inn, 1900 Douglas.

27 TEACHERS WANTED

ADVERTISEMENTS IN THIS CLASSIFICATION MUST COMPLY WITH THE BRITISH COLUMBIA HUMAN RIGHTS ACT SEE COLUMN 1

THE PRINCE GEORGE SCHOOL District recruiting team will be interviewing beginning and experienced teachers for positions for the 1972-73 school year.

Victoria — The Imperial Inn February 15-17.

Interested applicants may arrange for appointments by writing the district superintendent of schools before Feb. 10 or by calling the Imperial Inn Feb. 15. (after 9 a.m.).

D. P. Todd
District Superintendent of Schools
School District No. 57
1891 - 8th Ave.
Prince George, B.C.

29 SITUATIONS WANTED MALE

DUTCH LANDSCAPER
Redesign your garden for lower maintenance cost. Complete landscaping service including rock walls, brick work, patios, ponds, supply of nursery stock etc. Also pruning and tree removal. Low winter and year-round maintenance rates in effect now. Free estimates. Phone 386-9930.

YOUNG FAMILY MAN WITH good basic training in all phases of letterpress printing desires position as trainee in offset printing. Available Feb. 21. Victoria Press Box No. 421.

WIDOWS — PENSIONERS
PAINTING: Interior, Exterior.
CARPENTRY: Sheds, insulation, Arborite. Free estimates. Reliable. References. Reasonable. 592-3490.

BEAT HIGH PRICES
Painting, any room $15-$25. Qualified painter. References. Available now. 386-0902.

DRYWALLING, PLASTERING, framing. Rec. rooms, renovations. Specialist. Reasonable. Anytime 384-9496.

INDEPENDENT DECORATOR. I will do a professional job for far less. 478-4648, after 5 p.m.

QUALITY WORK, PAINTING, INTERIOR-EXTERIOR. 384-0827.

30 SITUATIONS WANTED FEMALE

WOULD LIKE 4 HOURS WORK in Rest Home or Guest Home, after 1 p.m. South Fairfield area. 385-0331.

DAY CARE NURSERY PLAYschool. Licensed. Experienced supervision. Lunches provided. City centre. $65 per month. 385-5854.

BABYSITTER, IN YOUR HOME, housework. $70 a month plus bus fare. Reliable. Any district. 384-2493.

WISH TO BABYSIT, MY HOME, daily. 384-2386. McCauley school area.

EXPERIENCED LICENSED practical nurse requires position, nights preferred. 386-1807 anytime.

NURSE WILL CARE FOR YOUR children, any age my home, central. $2 a day. 385-8237.

WILL BABYSIT, MY HOME, 7 a.m.-6 p.m. Phone 384-3665.

31 SITUATIONS WANTED MALE OR FEMALE

CAMOSUN COLLEGE HIRE A student, efficient work variety of services. 592-1281. Students self-help. 12-1 p.m. Monday-Friday.

RELIABLE WELFARE MOTHers available for house cleaning. Welfare men need odd jobs. Victoria Self-Help Society. 382-2034.

33 BANDS, MUSICIANS and ORCHESTRAS

3-PIECE COMBO OR PIANIST available for dances, weddings. 384-3704.

PHONE DAVE LAKE — rhythm organist, for receptions. Paragon Music, 385-5275, 385-7604.

PRESTIGE ENTERTAINMENT Agencies Ltd. Choose from better bands — acts. 385-4233 or 477-1207.

THE ART KELLY TRIO
598-3020

WEDDINGS — STEREO TAPE music specialist. J. G. A. 478-2168.

A 3-5 PIECE COMBO AVAILABLE for parties, dances. 384-3704.

36 BUSINESS SERVICES AND DIRECTORY

Appliance Repairs

SEE CLASS 100 FOR DETAILS. McDonald Appliance Service Ltd., 386-2488.

Blasting

BLASTING
478-1153.

Books

POOR RICHARD'S USED BOOKS Bought — Sold — Exchanged 923 Fort. 384-4411, 108 W. Burnside

Bulldozers

HENSON BULLDOZING LTD. Loading, hauling, excavating and backfilling. Gravel, topsoil and fill. Land clearing and burning. Specializing in subdivision development. Free estimates. Phone 479-4234 anytime.

36 BUSINESS SERVICES AND DIRECTORY

Bulldozers

INTERNATIONAL BULLDOZING Ltd. Loading, hauling, excavating and back filling. Top soil and gravel and fill. Land clearing. House wrecking and demolition. Landscaping. Special low rates. Phone Ollie 385-1661 anytime.

Carpenters

ALUMINUM REPLACEMENT windows, siding, gutters
Additions
Alterations and repairs
Roofing, concrete work
Winter rates
Seakrest Industries, 383-5205
Free estimates without obligation

GUARANTEED — WORKMANSHIP for cabinet, rumpus rooms, floor and ceiling tiles. Additions, alterations, etc. Phone Bob MacKenzie 386-7845.

REASONABLE RATES, BY THE job or hour. Framing, renovations, rumpus rooms, complete homes. Free estimates. 479-4688.

SMALL JOBS MY SPECIALTY — Howie 478-4705

GENERAL REPAIRS, ADDITIONS and alterations. Estimates. G. C. LUNEY, after 6, 477-2470.

QUALITY WORK AT REASONable rates. Additions, renovations. Estimates, plans. Glover, 656-3715.

RELIABLE TRADESMAN, CONcrete, framing, finishing. Renovations. Rumpus rooms, etc. 386-5001.

QUALITY WORK, REASONABLE rates for all your carpentry work. Willy, 592-3598.

CABINETS, ALTERATIONS, REpairs, additions. Free estimates. 477-1492.

CABINETS, REMODELLING, ADditions, and repairs, free estimates. 478-5124

TIRED OF INFLATION. ALL carpentry work. Jim, 479-3642 or 382-7885

WILL BUILD ONE HOME AT cost. Repairs, additions, etc. Len Grover, 478-7674.

Carpets and Linoleum

CARPET CLEARANCE
QUADRA SCROLL NYLON broadloom — while only — $3.99 sq. yd.
VELVET TOUCH SHAG white only $5.45 sq. yd.
CARPET REMNANTS at ½ REGULAR PRICE or LESS.
SLEGG BROS. LUMBER LTD. 3955 Quadra St. 479-7151

For immediate in-home service for samples and estimates of carpets, linoleum or tile call Bob Carrie, 382-5111. No obligation.
Standard Furniture Co.
737 Yates Street

—CARPET TREND—
Two-tone nylon shag $4.95 sq. yd. Also hard twists indoor-outdoor, sculptured, etc.
ALL AT BIG SAVINGS
Immediate installation
EASY CREDIT
185 Langford St. 386-7501
(Just across Bay St. Bridge)

NOW FOR ONLY $9.95 SQ. YD. PROPYLON hardtwist, also carpet roll ends various styles and colors up to 1-3 off.

HOURIGAN'S
CARPETS and LINOS LTD.
715 PANDORA AVE 386-2401

WAREHOUSE PRICES
Carpets, linoleum, and ceramics. Immediate installation on carpets sold from warehouse. Don't wait for your flooring, call us now. Mandel Interiors Ltd., 3995 Quadra, 479-7121.

B AND E FLOOR COVERINGS Limited. Carpets, linoleum, tiles, seamless floors, paint and wall paper. Free estimates. Satisfaction guaranteed. 3947 A Quadra Street, 479-1617.

CARPET, TILE AND LINO INstalled. Reasonable rates. Free estimates. 656-4669.

CARPET, LINO, TILE PROFESsionally installed. All work guaranteed. 382-9326, ask for Tony.

PARKER JOHNSTON LTD.
1314 Broad Street 382-9181

CARPET — YOU STILL MIGHT get a better deal. Try 385-8959

Carpet Cleaning

LAMBERT'S CARPET CARE When we clean, the longer they wear. 386-8815.

COMMERCIAL AND RESIDENtial Reliable Cleaning Service. 383-0129.

Cement

WEST COAST CEMENT FIN All types of cement work, commercial and residential. Free estimates. 383-5715, anytime.

DEGENDT-BIRKETT
All types concrete work. Concrete cutting.
388-6960 385-5020

DRAINS — CEMENT — SEWERS 384-8306 Frank Pellfano 383-3495

Cleanup Service

LET ME CLEAN YOUR YARD, basement, garage and attic for the usable articles or bottles or anything you wish to pay me with. I also do excellent gardening, landscaping, tree and hedge trimming. Car removal, house painting, roofing, and general maintenance. Gutter work, residential and commercial daily and weekly disposal service. Also will buy any article of use. Will move anything anywhere for very low fee. No charge for distance. Call "Ollie." 385-1661.

RELIABLE MEN WITH TRUCKS TO DO DOMESTIC OR COMMERCIAL CLEANUPS; daily, weekly, or monthly pickup. Local moving and cartage. Competitively priced, your satisfaction guaranteed. Free estimates. "LEN'S" SERVEWELL CLEANUP, 479-2858, 388-6047.

NO CHARGE AND UP
Two young responsible men have large truck. Basement, attics, composts, etc. Very reasonable. Butch, 386-7434 daytime, 386-8215 evenings.

HAVE LARGE TRUCK, WILL clean basements, attics, composts. Gardening and any work you wish done. Very reasonable. Tornado Clean-up. 388-6049.

FREE ESTIMATES
Hauling, clean up yards, basements and repair work. Walter Hanson, 386-9618 anytime.

Contractors

SIMPSONS-SEARS
CITATION
KITCHEN CABINETS
Let our planning and design experts plan your "Dream Kitchen." Superbly crafted cabinets in luxurious hardwood finishes. Phone for free no-obligation estimate.
When you remodel rely on the experts
at
SIMPSONS-SEARS
388-9111

HOME PLANNING KITS SENT TO YOU WITHOUT OBLIGATION OR FEE C

36 BUSINESS SERVICES AND DIRECTORY

Tree Service

PRUNING, SPECIALIZING IN fruit trees, ornamentals, roses. Bruno von Schuckmann, 656-1990.

HOUSTON TREE SERVICE Insured. Reasonable rates. Free estimates. 388-9515.

Upholstery

FURNITURE RE-UPHOLSTERY For samples and free estimates in your home call J. Worden or G. Hodgson, 383-5111. Standard Furniture 737 Yates

DANISH UPHOLSTERY Estimates — Delivery — Pickups FREE Phone 652-1591 Anytime

Window Cleaners

ROBB'S BUILDING MAINTENANCE, window and floor cleaning. Satisfaction guaranteed. 385-6688.

38 TRAVEL

CHARTER AND EXCURSION FLIGHTS

WE BOOK BOTH!

Before you decide, call us for brochure giving flight list and full comparative information on trans-Atlantic travel. Book through the people who know!

BURRITT TRAVEL LTD. 635 Yates 386-6423

CENTRAL CHARTER FLIGHT INFORMATION

Year-round continuous charters to Britain and most European countries. One-way flights to and from London, and relative return flights. Charter flights organized and arranged in detail for you, your group, club, church, union or company.
FOUR SEASONS TRAVEL, a division of Pacific Rim Travel Ltd., 212 Central Building, 620 View. 384-7108.

— VICTORIA'S FIRST — CHARTER FLIGHT INFORMATION OFFICE

CHARTER FLIGHT CONSULTANTS
116 Yarrow Bldg., Victoria, 645 Fort St. 386-2485

CHARTERS
CHARTERS
and more...
CHARTERS
Lowest price, best money value: contact
BUDGET TRAVEL LTD. 641 JOHNSON 384-7121

CHARTER FLIGHT Information Centre
Listings of all charter flights. One-way flights to and from Europe. Also relative flights from Europe to Vancouver return.
Contact Vancouver 687-2321 or Suite 1105 - 736 Granville St., Van. 2, B.C.

1972 CHARTER FLIGHT LIST
Hawaii, Mexico from $299.
PICADILLY TRAVEL
760 Broughton 386-3014

UNDER 26? LONDON, $108. Travelworld, 382-3121

39 PERSONALS

ONCE IN A LIFETIME OPPORTUNITY
You, may be one who can help obtain justice.
PLEASE HELP
WITNESSES to discussions by members of The Board of Governors, Vancouver Stock Exchange concerning Ardo "B" warrants and the RULES OF THE GAME during the month of September please volunteer Victoria Press Box 385.
Specific information regarding a secret meeting, probably hosted by The Vancouver Stock Exchange or Mr. G. H. Stevenson, held between 5:30 p.m. and 8:30 p.m. about the middle of September in a private club on Hastings Street is considered especially important.
REWARD
Available for information.

HAS ANYONE WHO WITNESSED the auto accident on Sunday, May 30th, 1971 at 6 p.m. in the Municipality of Sumas on Hwy. 401, approximately ½ mile west of McDermott Rd? There has been a sedan sideswiped by another passing car. The small car hit a post on the gravelled shoulder and crossed the highway overturning several times. The guilty driver disappeared and could not be found. Any witness who has seen this accident please contact me. Any expenses will be paid. Mr. Ota Cizek, 139 Cook St., Victoria, B.C., Phone 386-0957.

ATTRACTIVE STOUT LADY, 37, good sense of humor, would like to meet gentleman 5' 9" or over with means or steadily employed, for weekend and holiday outings. Enjoy outdoors, shows, dancing and occasional weekends away. All replies answered. Object companionship. Victoria Press, Box 415.

WOULD ANY WITNESSES TO A traffic accident at Quadra and Caledonia involving a black Pontiac and a green and white Ford at about 1:15 p.m., Friday, January 28, 1972 kindly contact Coast Claims Service at 386-6184.

MALE, 50, UP-ISLAND, LIKE TO meet lady with same interests like boating and all outdoors. Have own boat and home. Snap appreciated. Object matrimony. Will return. Victoria Press, Box 430.

WOMAN, MID FORTIES, VARIED interests, including the arts and outdoors. Wishes companionship of mature man, 45-55. Preferably divorced or widower. Victoria Press, Box 419.

ALCOHOLICS ANONYMOUS If you have a drinking problem and want to quit, phone 383-0415.

HANDICAPPED MALE IN THIRTIES seeks female companionship. Victoria Press, Box 417.

PREGNANT AND DISTRESSED? We can help you. Phone Birthright, 384-1431.

40 BUSINESS PERSONALS

WATERBED
Get away from it all. Rent a water-bed at the Sandman Motel, 39 Gorge East. For reservations phone 386-8335.

TEA READINGS, MADAM HELENA, Tuesday-Saturday, 2-4:30. MADAM MAXINE, Monday-Saturday, 5-7 p.m. Governor's Pancake House, 712 Yates

DINE OUT TONIGHT AND SAVE At Victoria's newest and finest dining lounges, over $100 — only $7. 382-1510 or 592-2667.

PRIVATE INDOOR POOL AND sauna available restricted basis. Queen Victoria Inn. Information and reservations, phone 386-2812.

NATIONAL DATING SERVICES 22-483 Bushside Rd. E. Excitement finds those who look for it. A phone call is all you need. 384-0121.

HAVE YOUR HOROSCOPE PERSONALLY done. Confidential. Accurate. Call Rosheen, 383-0405.

VICTORIA HYPNOSIS CENTRE Ltd., 8-819 Fort St., 388-9722.

42 EDUCATION

ACCOUNTING AND BUSINESS MANAGEMENT
Thorough short-term course, may be completed without classroom work. Ideal for those seeking positions or promotion in bookkeeping, accounting or business management. I.C.S. Assn. Membership to grads. Free booklet. National College, 444 Robson St., Vancouver 3, 688-4913.

UNIVERSITY GRADUATE WILL tutor in English Letters, re. positions, all levels. Reasonable rates. 382-9969 evenings.

TUTORING — PROFESSIONAL help by experienced teacher. French, Math, new and old method. 598-2231.

ART CLASSES, OIL, PASTEL and water colors, some vacancies in courses starting February 1, 2 and 3. 385-2101.

42 EDUCATION

HIGH SCHOOL AT HOME. CANADA'S Leading School. Free booklet. National College, 444 Robson St., Vancouver 3, B.C. 688-4913.

60 FUEL

Wood

SEASONED FIREPLACE ALDER, $25 a cord. 642-3960.

FIR MILLWOOD, 2½ CORDS, $18. Best Fuel Co. Ltd. 384-5524.

FIREPLACE WOOD, SPLIT AND dry. 592-7965.

63 TIMBER

WANTED TIMBER STANDING or felled. Top prices paid. Ideal Sawmill Co. Ltd. 385-0441

WANTED: TIMBER Houston Tree Service, 388-9515.

65 BUILDING SUPPLIES

STEWART & HUDSON Building Supply Centre

OZITE CARPET
With cushion back, 12' wide, gold, avocado, copper or marine $2.59 sq. yd.

FLOOR TILE
Canadian brands, wide selection, 12"x12" 17½c each

FIRE GRATES
Wrought Iron, only $2.99

MIRRORS
Fine quality Belgian mirrors

Crystal		Plate
$3.99	16x24	$5.49
$7.99	16x46	$9.99
$11.99	42x28	$17.99
$13.99	50x28	$15.99
$19.99	60x30	$26.99

PARTICLE BOARD CUTTINGS

20"x72"x⅝"	$1.19
20"x120"x⅝"	$1.99
20"x144"x⅝"	$2.39
11¾"x96"x⅝"	.99
12"x48"x⅝"	.49
15¾"x96"x11-16"	$1.39
24"x48"x11-16"	.79
11¾"x96"x1"	$1.79

PARTICLE BOARD

4'x8'x⅜"	$2.89
4'x8'x½"	$3.19
4'x8'x⅝"	$3.49
4'x8'x11-16"	$3.97

CRESTWOOD KITCHENS — Cost no more! Why settle for less? We'll be glad to estimate your needs for a CRESTWOOD KITCHEN. Come and see RICHIE PHILLIPS, our Kitchen expert.

Open Saturday—7:30-5:30
CHARGES—BUDGETS — 386-3211
400 Gorge Road East
STEWART & HUDSON

S. J. PEDEN LTD.

FIR PLYWOOD

4x8x11-16 Sanded	$ 7.95

CABINET PLY SPECIALS

4x8x¼ rotary mahog. L.C.	$12.95
4x8x¾ sen. lumber core	$21.25

CEILING TILE — WHITE

12x12—64 sq. ft. carton	$ 8.69

SHELVING

1x12 Spruce, lin. ft.	.25

WALL PANELLING

4x8 cabin grade mahog.	$2.89
4x8 colourtoned mohog. light	$3.45
4x8 Walnut birch	$5.75
4x8 Heritage elm	$6.95

Building a Camper or Trailer? Plans and all Materials in Stock at Reasonable Prices.

8 TO 5 MON. THROUGH SAT.
S. J. PEDEN LTD.
2855 QUESNEL ST. 386-3464

why pay more?

panel sale

4x8 cabin grade mahogany	2.79
4x8 flamingo	6.95
4x8 mahogany, plain	3.25
4x8 antique oak med.	3.49
4x8 silver ash light	3.49
4x8 amazon	4.19
4x8 blazing star	5.95
4x8 american wilderness	5.95
4x8 calypso	5.95
4x8 smoked hickory	5.95
4x8 cherokee rose	5.95
4x8 black locust	6.95
stapping, 1x4, ft.	.04
4" cement drain tile, ea.	.16
portland cement, bag	1.85
gyproc, 4x8-⅜	2.35

glass cut while you wait
fast, courteous delivery

langford building supply and hardware
960 goldstream ave. 478-1724
open seven days a week

BUTLER BROTHERS
"Ready-Mix"
Concrete

FREE ESTIMATES

Six days a week
Delivery

BUTLER BROTHERS
2046 Keating Cross Road
652-1121

BUILDING?
See
COLUMBIA READY-MIX LTD.
for your
Concrete, gravel and sand supplies.
For Free Estimates
Phone 478-1701
860 Attree Rd.
Open Mon. Thru Sat.
(6 Days)

BUY
SELL
TRADE
through
CLASSIFIED

"The major market for many mini items."

LUMBER SALE—LUMBER SALE
2x4 - 2x6 - 2x8 - 2x10 - 2x12
At prices you can afford from $48 per M F.B.M. and up.
shiplap and Boards from $65 and up.
This is all new lumber, come and see for yourself.
Corner of Hillside and Bridge St.
385-0441
Free Estimates.
7 a.m. to 6 p.m.
IDEAL SAWMILLS CO. LTD.
2735 Bridge St. 385-0441

SPECIAL DISCOUNTS
LUMBER — PLYWOOD
HOME
BUILDING SUPPLY
220 ESQUIMALT RD. 382-2211
IMMEDIATE DELIVERY SERVICE TO ALL GULF ISLANDS POINTS.

USED RED BRICKS, SAND AND GRAVEL. OK TRUCKING CO. LTD. 479 TOPAZ. 386-3414

2000 OLD COMMON CLAY RED bricks for sale, best offers. Phone 386-7316.

4" CONCRETE DRAIN TILE 16C each. 714 Kelly Rd. (Colwood). 478-4264.

YOUR HEALTH: Dr. Walter Alvarez

Problems Can Bring on a Fugue

What is a fugue? A fugue is a running-away from home and responsibility, often when the person has a difficult problem to face. Although the person may seem to be normal afterward, he or she claims to have no remembrance of what occurred during the period of fugue. Incidentally fugue comes from the Latin word fuga, which means fleeing or flight.

To show what can happen, I remember a college girl who suddenly borrowed money from her roommate, got into a taxicab, and disappeared. For 14 hours, no one knew where she was. Later she came to me, much frightened by the experience, and told me that she had "come to" in a cab on the way to an airport. She said that she had absolutely no memory of the previous hours, although she could remember having several meals somewhere. She had no idea of where she planned to go, but when she got to the airport, she phoned her family and asked them to come and get her.

A friend of mine once told me of his eccentric father who one day was sent by his wife to the corner grocery store with a $5 bill to get a quart of milk, a pound of butter and a loaf of bread. His wife warned him to bring back all of the change. The man disappeared for six months, but curiously, when he returned home, with absolutely no memory of where he had been or what he had been doing, he brought the bottle of milk, the pound of butter, the loaf of bread — and the change. Like most of these people, he had wandered away without even bothering to take an extra shirt, which indicated that he had not planned to go.

In such cases, I always suggest that the person go to a laboratory where he can have an electroencephalogram made (a record of the tiny electric currents constantly running through the brain), to see if he may have a dysrhythmia, or irregular brain-wave pattern indicating a mild form of epilepsy. I have found that a number of people who have had a fugue do have a dysrhythmic EEG. This suggests that although they may never have had a seizure, or perhaps had only a few "fever convulsions" in childhood, their brain was not entirely normal.

If I can talk with the person, I may find that he or she suffers from a number of other curious symptoms. A man may tell me of spells of irritability and irascibility, or trouble with premature ejaculation in sexual encounters, or spells of sleep-walking or terrible nightmares. A woman may tell me of periods of abdominal pain for which no organic cause could be found, or panicky spells when she trembled all over and perspired heavily.

Often, when I give such a patient an anti-convulsive drug such as diphenylhydantoin, these symptoms go away, and the person feels immensely better.

TV PROGRAM LISTINGS

EVENING

CBUT—2 Vancouver | KOMO—4 Seattle | KING—5 Seattle | CHEK—6 Victoria | KIRO—7 Seattle | CHAN—8 Vancouver | KCTS—9 Seattle | KTNT—11 Tacoma | KVOS—12 Bellingham | KTVW—13 Tacoma

6:00 P.M.
2—David Frost Revue
4—News (c)
5—News
6—News
7—Walter Cronkite
8—News
9—Speak Out
11—Wild, Wild West
12—Perry Mason
13—Racket Squad

6:30 P.M.
2—Hourglass
4—News (c)
5—NBC News
6—News
7—News
8—News
9—Zoom
11—Wild, Wild West
12—Walter Cronkite
13—Navy Documentary

7:00 P.M.
2—Hourglass
4—Exploration Northwest
5—Truth or Consequences (c)
6—Amazing World of Kreskin
7—Circus
8—Hawaii Five-O (c)
9—Prism
11—Jeannie
12—Primus
13—Bob Corcoran

7:30 P.M.
2—Reach for the Top
4—Mod Squad
5—Search for the Nile: Spec.
6—Doris Day
7—Glen Campbell
8—Hawaii Five-O
9—University Conversation
11—Dragnet
12—Glen Campbell
13—Bob Corcoran

8:00 P.M.
2—Mary Tyler Moore
4—Mod Squad
5—Search for the Nile contd.
6—Mary Tyler Moore
7—Glen Campbell
8—Marcus Welby, MD
9—French Chef
11—Star Trek
12—Glen Campbell
13—Bob Corcoran

8:30 P.M.
2—Carol Burnett
4—Movie: Hardcase
5—Pre-Olympic Special
6—Carol Burnett
7—Hawaii Five-O
8—Marcus Welby continued
9—Advocates (c)
11—Star Trek
12—Hawaii Five-O
13—Movie: Tropical Fury

9:00 P.M.
2—Carol Burnett
4—Movie continued
5—Pre-Olympic Spec. cont.
6—Carol Burnett
7—Hawaii Five-O
8—Odd Couple
9—Advocates
11—David Frost
12—Hawaii Five-O
13—Movie continued

9:30 P.M.
2—Telescope
4—Movie continued
5—James Garner
6—Telescope
7—Cannon
8—Ian Tyson
9—Advocates
11—David Frost
12—Mayberry RFD
13—Movie continued

10:00 P.M.
2—Tuesday Night
4—Marcus Welby MD
5—James Garner
6—Tuesday Night
7—Cannon
8—Persuaders
9—Regional Medicine
11—David Frost
12—On the Buses
13—Project 13

10:30 P.M.
2—Tuesday Night
4—Marcus Welby, MD
5—Seattle
6—Tuesday Night
7—Goddbusters (c)
8—Persuaders
11—News
12—Mission: Impossible (c)

11:00 P.M.
2—News (c)
4—News
5—News
6—News (c)
7—News (c)
8—CTV News
11—News
12—Mission: Impossible
13—Telebid

11:20—6, 8—News

11:30 P.M.
2—News, Sports (c)
4—Dick Cavett
5—Johnny Carson
7—Movie: Sailor of the King
11-12—Merv Griffin (c)
2—Movie: The Fabian Affair (11:50)

12:00 P.M.
2—Movie continued
5—Johnny Carson
6—Movie: Captain Newman, MD
7—Movie continued
8—Movie: Captain Newman, MD
11-12—Merv Griffin

1:00 A.M.
5—News
12—News

1:05 A.M.
12—Movie: The Big Boodle (1:05)

ALL TIMES ARE LOCAL

CHANNELS RESERVE RIGHT TO MAKE LAST-MINUTE CHANGES

EARLY WEDNESDAY

8:00 A.M.
4—Good Morning
5—Today (c)
6—University of the Air
7—J. P. Patches (c)
8—University of the Air
12—Frisky Frolics (c)

8:30 A.M.
4—News
5—Today (c)
6—Good Morning
7—Capt. Kangaroo
8—Good Morning
12—Capt. Kangaroo

9:00 A.M.
4—What Every Woman Wants to Know
5—Telescope (c)
6—Good Morning
7—News (c)
8—Good Morning
12—Lucille Ball (c)
13—Stock-Business Report

9:30 A.M.
2—Mr. Dressup (9:35)
2—Movie: Act of Violence
5—Telescope (c)
6—Yoga
7—News
8—Yoga
11—Concentration Game (c)
12—My Three Sons

10:00 A.M.
2—Western schools
4—Movie continued
5—Sale of the Century (c)
6—Western schools
7—Family Affair (c)
8—Peyton Place
9—Electric Company
11—Mantrap
12—Family Affair
10:05—2—Mr. Dressup

10:30 A.M.
2—Giant
4—Movie continued
5—Hollywood Squares (c)
6—Giant
7—Love of Life (c)
11—Jack La Lanne (c)
12—Love of Life (c)
10:45—2-6—Chez Helen

11:00 A.M.
2—Sesame Street (c)
4—Galloping Gourmet
5—Jeopardy (c)
6—Peyton Place
7—Where the Heart Is (c)
8—Jean Cannem
11—Romper Room (c)
12—Where the Heart Is (c)
13—Stock-Business Report
11:25—12—Women's World
7—CBS News

11:30 A.M.
2—Sesame Street (c)
4—That Girl (c)
5—Who, What or Where (c)
6—All About Faces
7—Search for Tomorrow (c)
8—Jean Cannem
9—Sesame Street
12—Search for Tomorrow (c)
11:55—5—Children's Doctor

12 Noon
2—Bob Switzer
4—Bewitched (c)
5—Distaff (c)
6—Noon Show
7—News (c)
8—News
9—Urban Planning
11—Three On A Match
12—Virginia Graham
13—Stock-Business Report
12:15—8—Pete's Place

12:30 P.M.
2—Luncheon Date
4—Password
5—Days of Our Lives (c)
7—World Turns (c)
8—Pete's Place
11—To Tell the Truth (c)
12—David Frost (c)
12:45—6 and 8—Movie: Sing and Swing

1:00 P.M.
2—Luncheon Date
4—All My Children (c)
5—Doctors (c)
6—Movie continued
7—Love, Splendored Thing
8—Movie continued
11—Don St. Thomas Show
12—David Frost
13—Market - Business Summary

1:30 P.M.
2—Galloping Gourmet
4—Make a Deal (c)
5—Another World
6—Movie continued
7—Guiding Light (c)
8—Movie continued
11—I Love Lucy
12—David Frost
13—Cooking Around the World

2:00 P.M.
2—Paul Bernard—Psychiatrist
4—Newlywed Game (c)
5—Bright Promise
6—Movie
7—Secret Storm
9—Cultural Understandings
11—Laramie
12—Secret Storm (c)

2:30 P.M.
2—Dick Van Dyke
4—Dating Game (c)
5—Somerset—Serial (c)
6—Organic Gardening
7—Edge of Night (c)
8—What's the Good Word?
11—Laramie
12—Many Splendored Thing

3:00 P.M.
2—Take Thirty
4—General Hospital (c)
5—Dinah Shore (c)
6—Take 30
7—Gomer Pyle (c)
8—Another World (c)
11—Tennessee Tuxedo
12—It's Your Bet

3:30 P.M.
2—Edge of Night
4—One Life (c)
5—Mike Douglas
6—Edge of Night
7—Dick Van Dyke
8—Anything You Can Do
11—Speed Racer
12—What's My Line (c)

4:00 P.M.
2—Family Court
4—Love American Style
5—Mike Douglas (c)
6—Family Court
7—Movie: Muscle Beach Party
8—Beat the Clock
9—Sesame St.
11—Flintstones
12—Banana Splits

4:30 P.M.
2—One Northern Summer
4—What's My Line?
5—Mike Douglas (c)
6—One Northern Summer
7—Movie continued
8—Flintstones
9—Sesame Street
11—Gentle Ben
12—Fun-O-Rama (c)

5:00 P.M.
2—Video One (c)
4—Petticoat Junction
5—Mike Douglas
6—Green Acres
7—Movie continued
8—NHL: Minnesota vs. Toronto
9—Electric Company (c)
11—Gilligan's Island
12—Gilligan's Island

5:30 P.M.
2—Get Smart (c)
4—News (c)
5—News (c)
6—Hogan's Heroes
7—Movie continued
8—Hockey continued
9—Mister Rogers (c)
11—Get Smart
12—Perry Mason

RADIO LOG

AM Stations—Victoria: CJVI, 900; CFAX, 1070; CKDA, 1220; Vancouver: CJOR, 600; CBU, 690; CKNW, 980; CKWX, 1130; CHQM, 1320; CKVN, 1410. Seattle: KIRO, 710; KOMO, 1000; KING: 1090. Bellingham: KARI, 550. Port Angeles: KONP, 1450.

FM Stations—Victoria: CFMS, 98.5; Vancouver: CKLG, 96.3; CFQM, 103.5; CBC, 105.7; CBUF, 97.7 (French—6 a.m. to 1 a.m.). Seattle: KLXI, 95.7; KLSN, 96.5; KING, 98.1; KIRO, 100.7; KETO, 101.5. Tacoma: KTNT, 93.7; KLAY, 106.1. Edmonds: KHIQ, 105.3. Bellingham: KERI, 104.3.

Most stations broadcast news bulletins on the hour and on the half-hour at early morning and evening peak periods.

Major Newscasts: CBC-FM, 7 a.m.; BBC News, Monday to Saturday: National news; CFAX, CKDA and CJVI, 8 a.m., 12 noon (noon report), 5:30 p.m. (news hour); Saturday and Sunday, 8 a.m., 12:30 p.m., 6 p.m. and 10 p.m.

TIMES GOOD MUSIC HOUR

7 P.M. — CJVI

Highlights from Symphony No. 1 by Beethoven; Adagio molto, Allegro con brio; Andante cantabile con moto; Menuetto; Adagio, Allegro molto; Hungarian Dances, No. 10 in F; No. 3 in F; No. 18 in D; Symphony No. 1, Beethoven, concluded; Allegro vivace e con brio; Allegretto scherzando; Tempo di menuetto; Allegro vivace.

DENNIS THE MENACE

"JUST HOLD BOTH HANDS OVER YOUR EARS AN' WALK FAST!"

CROSSWORD by Eugene Sheffer

ACROSS
1. Sleeveless garments
5. Farm animal
8. Biblical name
12. Rave
13. Actor Chaney
14. Office note
15. Singing voice
16. Bank abbr.
17. Mohammedan noble
18. Probe
20. Jot
22. Biblical elevation
26. Youngest son
29. Palm leaf (var.)
30. Loud noise
31. Ancient
32. Land measure
33. Flowerless plant
34. The "diamond" girl
35. River of Asia
36. Puts in secret writing
37. Biblical elevation
40. Tolerable
41. Biblical elevation
45. A lure
47. Worthless scrap
49. Donate
50. Medicinal plant
51. Never (Ger.)
52. Bacchanalian cry
53. Longings
54. Find the sum
55. Dispatch

DOWN
1. Macaws
2. Bundle
3. Pilaster
4. Raged
5. Biblical name
6. Came in first
7. Name
8. Famous violin maker
9. Claimed as due
10. Pierre's friend
11. Biblical elevation
19. Portable bed
21. Explorer Johnson
23. Undershot water wheel
24. English river
25. Hostelries
26. Serene
27. Exchange premium
28. False belief
32. City in Pennsylvania
33. Strips of provisions
35. Possessive pronoun
36. The heart
38. Observes
39. Restrained
42. Split
43. English river
44. —up (Golf)
45. Inlet of the sea
46. Bar offering
48. Free

Average time of solution: 32 min.

SHE		DORE		DALIS								
EEL		EBON		ONTO								
ELI		VICTORIAN										
PLATO				EPI								
		ETAH		TACIT								
FERRETED				NORA								
ALI		STAIR		LAR								
LAMA		ARROGANT										
ANENT		SEMI										
		NOV		ADULT								
EDWARDIAN				RES								
COOL		ALEC		IVA								
USES		YORE		STR								

Answer to Previous Puzzle

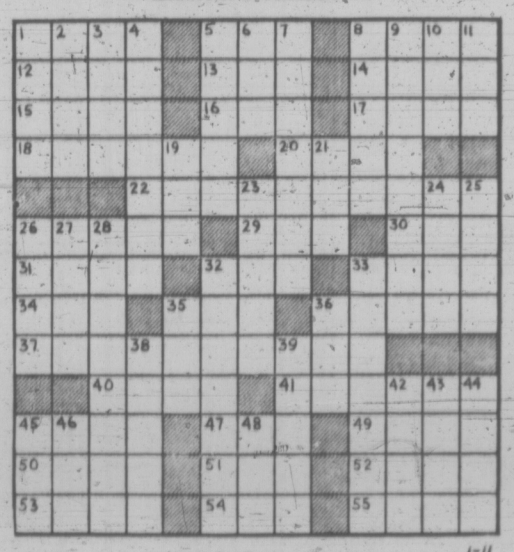

1-11

65 BUILDING SUPPLIES

CUSBON BUILDING SUPPLIES

Totem Fire Logs (12 for	3.00
Presto Logs (Carton of 6)	3.00
Presto Logs 48 pcs. for	5.30
4x8-¼ Sen L-C Ply	21.95
4x8-¼ Walnut 2 Sides	27.95
We Cut Glass on Cook Street	
25 pcs. 2x4 approx 8 ft. Econ.	4.95
4x8-¼ Waterproof Mahogany	6.95
4x8 Pre-Fin. Mahogany	2.79
4x4x10 Cedar Siding lin. ft.	.09
4x8 Pre-Fin. Hardboard from	$3.99
Relwyn Doors from	$3.99
100 Ft. 2½ Fibre Insulation	$5.49

CUSBON BUILDING SUPPLIES
1720 Cook Street 384-8181

7'11" SABOT KIT	$37.00
30' Picket Fence	$33.00
12'x20' Garage (plus roofing)	$253.00
2x4' Work Bench	$9.60
MATERIALS for 8'x10' GREENHOUSE—Complete	$155.00

SAANICH LUMBER YARDS
3041 Douglas St. 385-2486
Night Phone 479-1423

Bay Concreteblock Co.
Concrete Incinerators $9.60
3022 Jutland 382-9436

4" CONCRETE DRAIN TILE, 16c. Daves Concrete, 570 Sumas. 384-8744

70 MUSICAL INSTRUMENTS

YOUR ONE-STOP MUSIC STORE
"everything in music"
instruments — accessories
sheet music — music books
HALL-FAIRFIELD MUSIC CENTRE LTD.
728 FORT ST. 385-8342
"let professional musicians serve you"

TRADE-INS
Lowrey organ only $995
Kawai Organ. Reg. $549. Now $475.
KIMBALL — GULBRANSEN
"Organs of Distinction"
PARAGON MUSIC CENTRE
2508 DOUGLAS 385-5275

NEW FROM GARNET SIX CHANNEL mixer pre-amp w-reverb equalization each channel master treble bass and headphone monitor.
SOUND SOURCE MUSIC
2250 Oak Bay at Monterey

WE BUY USED PIANOS
For Cash!
Phone EATON'S Music Centre
382-7141

CONN CAPRICE ORGAN 6 MONTHS OLD, REPOSSESSION SAVE $500.
REGINALD STONE
1517 Quadra 383-0239

A-100 HAMMOND ORGAN WITH swinging rhythm box, $1450. Will sell separately: 4 track RCA tape reborder stereophonic, $180. Afternoons, 385-1167.

NELSON'S MUSIC CENTRE
Sales - Service - Instruction
1320 Broad St. 385-9728

NINE GOOD USED UPRIGHT PIANOS including Heintzman, Steinway, Nordheimer from $295 to $595.
Cec King's Piano Service
477-3918

USED YAMAHA GRAND PIANO, immaculate condition, $1495. Trades accepted, convenient credit terms. Woodward's Mayfair, 2nd floor

TALISMAN MUSIC CENTRE
Garnet bass amplifier reg. $695, now $395. Victoria's franchised Fender, Rogers, Hagstrom dealer
939 Yates 384-9222

WURLITZER ORGAN AUTOMATIC rhythm, chord buttons, tape deck, $1495.
SCOTT PIANO AND ORGAN
612 Fort 384-4623

BERNIE PORTER MUSIC
Sales — instruction — service
1724 DOUGLAS 382-9542
Moving soon to 725 Caledonia

RAVEN TELECASTER BASS, near new, $90. 2 15" bass speakers with cabinets, $70. Amp., $25. 383-7736.

YAMAHA OWNERS ARE satisfied. Find out why.
YAMAHA MUSIC CENTRE
384-9131 707 Fort

VICTORIA SOUND CENTRE
"Springs" tender Rhodes piano and vox organ.
1315 Government 385-4842

WANTED: PIANO FOR CHILDREN in Sunday School. Call evenings 658-8401, Sunday through Thursday.

HAMMOND ORGAN M-3, LESLIE speaker 147 RV. Offers. 479-8068. 12-6.

FENDER 10 STR. 6 PEDALS
"SOFT SOUNDS MUSIC"
2031 OAK BAY 598-1524

MUSIC AT ITS BEST
Rent to own (pianos—organs)
Gleason Music, 707 Fort. 388-9432.

LIKE NEW. PHILLIPS TRANSISTORIZED 2-board organ. Must sell $500. 477-6011.

TENOR SAXOPHONE, AS NEW. 478-5782.

PIANO TUNER — TECHNICIAN NORMAN DUCKWORTH. 383-3083.

71 MUSIC TEACHERS

DRUM LESSONS
by JERRY ADOLPHE — professional drummer of "Jade" starting soon. Book NOW for choice time.
PARAGON MUSIC CENTRE
2508 DOUGLAS 385-5275

MUSIC LESSONS
HALL-FAIRFIELD MUSIC CENTRE LTD.
728 FORT ST. 385-8342

IF YOU ARE INTERESTED IN sax and clarinet lessons, Jazz and legit. Contact Sound Source Music, 598-3514.

ACCORDION LESSONS. Instrument loaned to beginners. 382-2040.

GUITAR LESSONS — ROCK, Blues, Folk, Ragtime. 385-3294.

GUITAR LESSONS. FOLK OF classical. 382-2040.

SELL
IT
FAST
WITH A
CLASSIFIED AD
DIAL NOW
386-2121

77 MOTORCYCLES

CASH—Immediate—CASH
P — E — A — R — S — O — N
Needs your motorcycle
100 c.c. to 750 c.c.
All makes and models
P — E — A — R — S — O — N
"World of Pleasure"
MOTORCYCLE DIVISION
3388 Douglas, 382-2222

FREDERICK MOTORS
Fiscal Year End Sale starts Jan. 26 to Feb. 25. Clearance — helmets, accessories. Remaining 1971 Suzuki motorcycles and all used machines.

SEE THE FRIENDLY MEN
616 Queens Ave. 383-0823

BROOKLANDS MOTORCYCLES
Harley-Davidson—Honda
Greeves
937 Fort 383-6926

650 CC B.S.A.
592-6303 after 6.

77 MOTORCYCLES

P — E — A — R — S — O — N
MOTORCYCLE DIVISION
You'll be
H — O — N — D — A
H — A — P — P — Y
for years and years
1 — 9 — 7 — 2
IS THE YEAR
We're still ordering new Hondas by the truck load so that we always have the finest complete selection of brand new sparkling colorful
H — O — N — D — A — S
at
W — I — N — T — E — R
D — I — S — C — O — U — N — T — S
NO ONE
UNDERSELLS — OUT-TRADES
PEARSON'S
OUR POLICY
TO YOU — IN '72
The greatest service.
The ablest staff.
The finest products.
The exclusive 1-year guarantee
and
HAPPY CUSTOMERS are a Pearson policy
Used HONDA used WINTER PRICING
65 HONDA 55 Reg. $175 Today $125
66 HONDA 590 Reg. $345 Today $175
66 HONDA 300 Reg. $325 Today $245
67 HONDA CB 77 Reg. $350 Today $295
68 HONDA CB 350 Reg. $375 Today $295
71 HONDA Z50 Reg. $349 Today $295
67 HONDA CB 175 Reg. $450 Today $375
68 HONDA CB 450 Reg. $800 Today $695
71 HONDA SL 350 Reg. $900 Today $695
70 HONDA CB 450 Reg. $975 Today $895
71 HONDA CB 750 Reg. $1750 Today $1595
Be truly "HAPPY with HONDA"
Vancouver Island's Largest Motorcycle Dealer
1-YEAR GUARANTEE on all new MOTORCYCLES
ALL TRADES WELCOMED
EASY INSTANT CREDIT
Bank Terms Available
Every budget consideration
P — E — A — R — S — O — N
"World of Pleasure"
MOTORCYCLE DIVISION
3388 Douglas — 382-2222
9 to 7 — Sat. 'till 5:30
"Next to Red Lion"

78 BICYCLES

10-SPEEDS

ELIMINATOR— $79.95 $10 dn. $4 mo.
PIONEER— $89.95 $10 dn. $5 mo.
MONSHEE DE LUXE— $99.95 $10 dn. $5 mo.
B.R.C. DE LUXE— $99.95 $10 dn. $5 mo.

"HANDMADE FRENCH GITANE"
APACHE — $125 $15 dn. $6 mo.
DE LUXE — $135 $15 dn. $6 mo.
—1 YEAR WARRANTY on all units.
—All payments up to 2 years.
Vancouver Island's largest 10-speed selection (over 500 in stock).
MULLINS MARINE SALES LTD.
925 Yates St. 382-1928

USED BICYCLES!
Gents 3-speed—$22.50 and $49.95
Boys hi-rise 3-speed—$47.95
Girls coaster $29.50. Boys $32.95
ROBINSON'S
1307 Broad St. 385-3429

10-SPEED SPECIALS
23" Frame Models
IN STOCK NOW!
ONLY $79.95
VIC LAWNMOWER HOSPITAL
834 Johnson 386-8338

ROYAL OAK SPORTING GOODS
Best selection of bikes
AVAILABLE NOW! —
TRADE-INS WELCOMED
Complete one day
REPAIR SERVICE
Royal Oak Shopping Centre

10-SPEED BIKES. SERVO, PANtograph machinisms. White and purple. $79.95. F. W. Woolworths, 1200 Douglas.

GORDON'S SPORTING GOODS
1030 Hillside 382-5815
PRICES TO COMPARE

RUSS HAY BICYCLE SHOP
SALES — SERVICE — REPAIRS
2542 Government 384-4722

79 BOATS AND MARINE

Yacht Brokers
VAN ISLE MARINA LTD.
Tsehum Harbor
Sidney, B.C.
656-1138

FISHERMEN!
SPRING HAUL-OUT SPECIAL
40c per foot
PHILBROOK'S SHIPYARDS LTD.
2324 Harbour Rd., Sidney
656-1157

HARBOUR MACHINE LTD.
140 h.p. 6-Cyl. HERC hydraulic clutch, guaranteed $900
30 h.p. 4-Cyl. heat exchanger alternator, electric panel, NEW $950
GM diesel, 3-71, ALLISON gear, 3:1, rebuilt
383-6555 31 Erie St.

HOW ARE YOUR MOORING LINES?
Nylon, dacron, polyprop, manila rope in most sizes. Also a variety of pneumatic and foam fenders. Try a fling some sleep at night.
SHIP CHANDLERS (McQUADES)
1252 Wharf St. 383-1141

FIBREGLASS MATERIALS
Resin $6.95 Gallon
Cloth — Acetone, matting
PELAGIC PACIFIC IND. LTD.
4 Huron St. 386-1811

DAVE TAYLOR DECORATING CENTRE
579 Gorge Rd. E. 384-1914
—FIBERGLASS—
RESIN and CLOTH

1970 VIVACITY 21' F. G. SLOOP, fin keel, 4 berth bow and stern, pulpits, lifelines, main, jib, genoa, 6 HP Johnson. Best offer over $5,600. 112-746-7681.

ORIGIN DESIGN ASSOC. LTD.
660 Discovery 384-7752
Boats, marine design, floats, fibreglass, Geodesic, Polyhedronal systems.

STAINLESS STEEL TUBING FOR pulpits and bow rails. PRODESTO MARINE, 546 Brookleigh Rd., 658-5271.

14' FIBREGLASS
Bare Hull Only $200.
JENKINS MARINE
479-2244 479-6038 eves.

BRITISH SEAGULL OUTBOARDS
SALES — PARTS — SERVICE
VIC. LAWNMOWER HOSPITAL
834 Johnson 386-8338

80 BOATS AND MARINE

P—E—A—R—S—O—N
MARINE DIVISION

COBRA — CHRYSLER
BOATS—TRAILERS—MOTORS
CARS—CAMPERS—TRUCKS

1—9—7—2
WINTER PRICING

Why wait 'Ill Spring

FREE STORAGE
If you wish

C—H—R—Y—S—L—E—R
EVERY MODEL
available at
D—I—S—C—O—U—N—T—S

T—R—A—I—L—E—R—S
EVERY MODEL
available at
D—I—S—C—O—U—N—T—S

C—O—B—R—A—S
EVERY MODEL
available at
D—I—S—C—O—U—N—T—S

J—E—T—S
EVERY MODEL
available at
D—I—S—C—O—U—N—T—S

S—E—R—V—I—C—E
CHRYSLER CRAFTSMEN
here to help at
D—I—S—C—O—U—N—T—S

Used B—O—A—T—S Used
WINTER DISCOUNTS
a limited supply
from
$100 to $6495

ALL TRADES WELCOME

EASY INSTANT CREDIT
Bank Terms Available
Every Budget Consideration

P—E—A—R—S—O—N

"World of Pleasure"
MARINE DIVISION
3388 Douglas — 382-2222
9 to 7 — Sat. 'Ill 5:30
"Next to Red Lion"

M M M M M M M M M M

MERCURY MARINE

FIBERFORM BOATS
14' to 24'

14' FIBERFORM, mechanical steering, foam flotation, 1971 50 H.P. Merc. ML and controls. Roadrunner trailer $2188

16' FIBERFORM, mechanical steering, foam flotation, 1971 50 H.P. MERC. ML and controls and used Calkins trailer. — $2788 —

VICTORIA'S LARGEST DISPLAY OF MERC OUTBOARDS
4 H.P. TO 140 H.P.

MERCURY MARINE
SALES and SERVICE
Cloverdale and Oak
385-1457

M M M M M M M M M M

GIBSON POWERCRAFT CENTRE

Has your boat had a rough ride this week? How about launching ramp scrapes or nicks? Our expert staff is equipped to repair fibreglass or wood boats as well as Johnson or Evinrude outboards, and OMC, Mercruiser or Volvo inboard-outboards. For boat repairs big or small, give us a call and ask for Ken Walker. We'll be glad to give you a free estimate.

SALES and SERVICE for: Johnson Outboards OMC, Volvo-Penta, and Mercruiser Stern Drives.

Hourston Glascraft
K and C Thermoglass

COAST POWER MACHINES (1961) LTD.
382-8291
2520 Gov't. (Near Bay St.)

NEW FROM YAMAHA FOR 1972

—NEW P-250
25-h.p. Twin outboard
—Full gear shift
—50-1 oil mix
—Only 84 lbs.
—2-year warranty
—ONLY $699.

—NEW P-165
8-h.p. Twin Outboard
—Full gear shift
—50-1 oil mix
—Only 55 lbs.

—2-year warranty
—ONLY $439

Available Now at
MULLINS MARINE SALES LTD.
925 Yates St. 382-1925

INTERIOR BOAT FIXTURES

Fir plywood, interior panelling, spruce framing, lights, plumbing, appliances, fridges, hardware in stock at reasonable prices.

S. J. PEDEN LTD.
2855 Quesnel St. 386-3464

OAK BAY MARINE SALES AND SERVICE

THERMOGLASS — STARCRAFT

COLUMBIA — BRITISH YACHTS BROKERAGE

EVINRUDE — OMC

VOLVO — PENTA

598-3397

BOSUN'S CHARTERS LTD. YACHT BROKERS AND AGENTS FOR
Cal., Crown, C and C, Albin, Vega, Viggen and Singoalla.
Located at Clark Bros. Marina, we have a wide range of used boats, power and sail. Current listings on request.
Box 2001,
Sidney, B.C. 656-3421

NATIONAL BOAT SALES

25' FAIRLINER, 135-h.p. Chrysler F.W.C. Hull and machinery in lovely condition. Radio phone. Winter trade-in price only $7,250.

NATIONAL PROPERTIES LTD.
Marine Division
AND GEOFF SIMPSON
2170 Harbor Rd., Sidney, B.C.
656-1212 or 383-7233 (24 hrs.)

Keep your boat dry with

DAMPP-CHASER or DRI-Z-AIR

They really work!
available at

BOSUN'S LOCKER
580 Johnson 386-1308

WANTED — BOATS — MOTORS
Cash or consignment
5 per cent
All sizes, styles needed
P—E—A—R—S—O—N
"World of Pleasure"
3388 Douglas, 382-2222

1969 40 H.P. EVINRUDE electric, complete with controls. 592-0149.

SMITH BROS. FOUNDRY AND MACHINE WORKS LTD.
637 Pembroke St. 384-1625

92 SPORTING GOODS

BUY—SELL—TRADE

12 L.C. Smith, $69; 22 Brno Hornet, $27; 303 Full-wood w. bayonet, $35; B.S.A. 30-06 w. 4x, $159; 300 Sav. 4x, $149; 20 Franchi V.R. auto., $149; 20 Ithica pump, $89; 22 Ruger Mark I, $69; 38 Arminus 2", $59; 9 mm Browning, $75; 45 Colt auto., $119; Mauser 7.63, $159.

EASY LAY-A-WAY

ROBINSON'S
"The Gun Traders"
1307 Broad 385-5424

92 SPORTING GOODS

CAPITAL'S SKI CENTRE
—Salomon and Emery bindings
—Swallow glass and kood skis
—Men's and Ladies' Nordica boots
—Children's ski sets and boots
—Toques, mitts, waxes, poles, goggles

CAPITAL IRON AND METALS LTD.
1832 Store St. 385-9703

ROYAL OAK SPORTING GOODS
Saanich Hockey Headquarters. Complete stock of equipment and sticks. Trade-in skates wanted, boys and girls. Toboggans and sleds.

SKATE SHARPENING 50c
Royal Oak Shopping Centre

SCUBA COURSE, $35. STARTING February 3. Certification internationally recognized. Phone Dan's Diving Den, 478-2695, evenings and weekends.

GORDON'S SPORTING GOODS
1030 Hillside 382-5815

HOCKEY STICKS and GOALS

RAY'S SPORTS CENTRE
SKI RENTALS
1692 Douglas 385-6312

NEXT NATIONALLY CERTIFIED scuba course starts Jan. 25. Contact Scuba Shop, 632 Fisgard St.

WANTED FOR SPOT CASH: Pistols and rifles, modern or antique. 592-6940.

SWAP 95 WINCHESTER FOR 86 or pre. 64 model 70. 384-4807 after 5.

WINCHESTER MODEL 101 OVER and under trap gun. New condition. $300 or near offer. 592-1173.

LITTLE GIRLS, ICE SKATES, like new, size 10, $6. 479-5445.

93 CAMERAS, SUPPLIES AND PHOTO FINISHING

USED DARKROOM EQUIPMENT

Enlargers
Proof Printers
Trays
Timers
Washers
Film tanks
Focuser
Easels
Tongs

These used darkroom items will not last long — if you need some darkroom equipment at low used prices . . .

DON'T DELAY

Bring your trade
—used lenses
cameras and
accessories—
all with 90 day guarantee.

ELECTRIC EYE
1006 BROAD ST. 386-0313

SIMPSONS-SEARS
"Camera Counter"

HEADQUARTERS
for
CANON F-1
CANON F1b
CANON E T
MINOLTA SR-T 101
KONICA autoreflex
PENTAX
and
Fine photo finishing

PHONE 388-9111
EXT. 203

WHY WAIT FOR THOSE SPECIAL PICTURES?
Victoria Photo Supply offers
— ONE-DAY PROCESSING ON COLOR NEGATIVE FILM
Bring your film to VPS — Complete processing with BIG jumbo prints
12-exposure roll only $2.99
20-exposure roll just $4.49
Same speedy service at both stores—
Hillside Shopping Centre, 383-8831
1015 Douglas Street — 385-3458

HILTON PHOTO SUPPLIES LTD.
Trans-Canada Highway
Chemainus
Vancouver Island's Finest Photo Supply Centre
Drawer 750 Ph. 246-3311

96 RANGES, STOVES AND FURNACES

30" KENMORE ELECTRIC range, automatic oven, minute minder, broiler and removable door, excellent condition, $90 or nearest offer. 478-5793.

BEACH 4-BURNER PROPANE, as new. Rotisserie see-through door. 478-1932.

MOFFAT 24" ELECTRIC RANGE. Good condition. $25. Phone 652-2933.

OIL STOVE WITH TANK AND stand and glassed lined water tank. Best offer. 652-2704.

FOR SALE, 140,000 AIRCO Hot Air Furnace
Cubbon on Cook, 384-8181

GAS FURNACE, JANITORIAL model 23-120, 120,000 BTU per hour. 384-8166 local 55.

WANTED: RANGETTE IN GOOD condition. Reasonable. 385-4305.

97 FURNITURE

KILSHAW'S AUCTIONEERS
Buy — Sell — Appraise
1115 Fort 384-6441

PAY CASH AND SAVE
See Our Ad Under Miscellaneous
PANDORA FURNITURE LTD.
NEW AND USED FURNITURE
1050 PANDORA AVE.
383-6319

SPANISH
Furniture 3 rooms, on display at Park Olympic Heights, 660 Battery St. Must dispose of at a sacrifice. Phone Art Johnston, 386-2458 for viewing. Continental Home Supply.

"HELP"
Condominiums almost all sold. Display furniture must go. Offers? Terms? or lay-aways. Call Jim, 386-2450 Eves. 382-6062. Continental Home Supply, 851 Johnson.

20% DISCOUNT
On upholstered furniture
cleaned in your home.
Offer good till Jan. 31
Ambassador Home Service 382-5537

LUNDS AUCTIONEERS
WE BUY AND APPRAISE
926 FORT 386-3308

SEMI-RETIRED UPHOLSTERER formerly with Empress, recovers chesterfields, $50, labour plus material. 478-1262.

NEW MAPLE BUFFET $125, roll-away cot with 2 mattresses, new desk, 2 bedroom chairs. Afternoons 385-1187.

HUB FURNITURE
Buy and sell good used furniture.
715 Johnson 384-6475

CEDAR CHEST, TABLE AND chairs, single bed. 383-6034.

ONE NEW DOUBLE BED, $40; chest of drawers, $15. 478-7597.

FOR SALE: OAK DINING table, 3 leafs, $75. 479-2116.

WESTINGHOUSE TV, 1-YEAR-old picture tube. Offers. 598-4468.

98 TV, STEREO, RADIO SALES AND SERVICE

COLOR TV
Rent or rent to own
$20 MONTHLY AND UP
ZENITH
FLEETWOOD
HITACHI
PANASONIC
PHILCO FORD

Immediate City Wide Delivery

CALL NOW, 385-2435
24 hour phone service
MAIS FURNITURE
1821 COOK

SAFES

new and reconditioned
BURGLAR
and FIREPROOF

PRICE'S SAFE AND KEY SHOP
847 Fort St. 384-6221

MEL'S MEL'S MEL'S MEL'S

BARGAINS AT MEL'S

Display cabinet	$75.00
Walnut buffet	$79.50
Oak hall tree	$129.50
MAH. D.F. desk and chair	$48.50
30" gas range	$79.50
9'x11' British India rug	$79.00

MEL'S BARGAINS
823 Pandora Ave. 384-3152
Opposite B.C. Hydro

MEL'S MEL'S MEL'S MEL'S

ATTENTION HANDYMEN
we stock a complete line of mechanic and carpenter "MIBRO" tools for the handyman. Hurry down and see our "SPECIALS" this week. All tools 25% OFF at BUCKERFIELDS LTD., 560 Pandora Ave., 384-7181. Lots of free parking.

TYPE 'N WRITE SHOP
744 Johnson St.
"In the Parkade"
Magazines, stationery, greeting cards. RENT-TO-PURCHASE Underwood. Reconditioned standard typewriters. Also adders, portable typewriters in most popular makes.

98 TV, STEREO, RADIO SALES AND SERVICE

RENT OR RENT TO OWN
Rent a 1972 color or black and white TV, Zenith or Electrohome. Lowest prices in town.
CITY CENTRE TV
3970 Shelbourne 477-6971
University Heights Mall

"KENT'S No. 1"
in TV Rentals
Color and Black and White
As low as $7 per month
KENT'S LTD.
742 Fort St. 383-7104

PRICE REDUCTION
NOW IN EFFECT
on all new Color TVs
TILLICUM FURNITURE and APPLIANCES
Tillicum at Craigflower
384-1216

FACTORY CLEARANCE
RCA AM-FM stereo, table model, 20 watts. Reg. $129.95 to clear $88.88.
5 used TVs, 6 month money-back guarantee, from $49.50.
QUADRA SERVICENTRE
3514 QUADRA 385-6422

TV RENTALS
FROM $7.00 PER MONTH
A reliable rental service
MAIS FURNITURE
1822 Cook St. 385-2435

CONTEMPORARY STYLE COMBination, AM-FM radio, record player, 23" Fleetwood TV, excellent condition, asking $275. Call 383-4704.

CITIZEN BAND RADIO, SIDE band 5-channel all transistor with fibreglas coil antenna. For car or boat. $125. 385-7141 days, 478-7633 evenings.

CLEARANCE OF FLOOR MODELS — 1972 ZENITHS
CALL PADDY O'ROURKE AT HOUSE OF SERENITY LTD.
382-3021

ZENITH STEREO AND RECORD player. Heavy cabinet, 3 speakers. Excellent tone and volume. $60. 384-0637.

HEADQUARTERS FOR CITIZEN band radios (C.B.) warehouse sales. Macdonald Furniture Mart, Randora and Broad, 383-1171.

SALES—SERVICE—TV RENTALS
AUTHORIZED PHILIPS DEALER
ELECTRON
100 W. BURNSIDE RD. 383-2432

GREGG'S TELEVISION AND RADIO SERVICE — 656-5487
Guaranteed repairs
Gov't Certified Technician

TWO EXCELLENT CONSOLE television sets. $70, $115. 386-9458 after six.

19 IN. ADMIRAL COLOUR TV 5 months old, like new. $300. Phone 478-4500.

CAV ELECTRONICS LTD.
Quad and AR
758 Yates 388-6564

LATE MODEL 19" PORTABLE, excellent working order, $65. 383-8203.

JOHNSON MESSENGER CITIzen's Band receiver and transmitter with antenna, $65. 388-7311.

RENT A TV
at BUTLER BROTHERS
1720 Douglas — 385-3832

99 GROCERIES, MEAT AND PRODUCE

THE WAREHOUSE WHOLESALE Food Distributors, 47 Songhees Rd. First turn left — 100 feet past Johnson St. Bridge, and Oakcrest, 3475 Quadra. Prices effective Mon., Tues., Wed. Open to the public daily, 9 a.m. to 9 p.m. Open Saturday 'Ill 6 p.m.: We reserve the right to limit quantities. Eggs, farm-fresh, Grade A, doz. 49c; fresh ground shoulder beef, 59c lb.; Wieners, good quality skinless, 39c lb.; Canada Choice lean rib steaks, full cut, 98c lb.; No. 1 beans with pork in tomato sauce, 2 14-oz. tins, 39c; Pacific margarine, 5 lbs. 89c; fresh No. 1 local cabbage, crisp and green, 7c lb.; Potatoes, No. 1 local, 10 lbs. 35c; Fresh lettuce, large heads, 2 for 39c; Carrots, No. 1 fresh, 3 lbs. 25c.

TIME TO FILL UP YOUR freezer now. Red and blue brand sides of beef, 72c lb.; pork loin, 79c lb.; frying chicken, 49c lb. Price including cutting and wrapping and frozen. Super Low Cost Market, 899 Esquimalt Road, 382-8196. Open daily 'Ill 9.

HARVEY'S MEATS

2709 QUADRA	383-2031
Fresh meat pies	2 for 45c
Fresh ground hamburger	59c lb.
Breaded sausage	49c lb.
Sides of pork	48c lb.
Sides of beef	75c lb.

WHY PAY MORE

Delmonico steaks	59c ea.
Breaded veal cutlets	16c each
Hamburger (3 lbs.)	$1.49

ALBERTA MEAT MARKET
1811 Cook 383-3012

SHOP AT "THE WAREHOUSE" Wholesale Food Distributors, 47 Songhees Rd., first turn left — 100 ft. past the Johnson St. Bridge. Open daily, 9 to 9; Sat. 'Ill 6.

VICTORIA MEAT MARKET
S-T-R-E-T-C-H-E-S your food dollar
625 JOHNSON STREET

APPLES, APPLES, APPLES
Tons of apples and pure apple juice at Saanich Orchards, off Steelly's X Road. Phone 652-2009.

FIRBANK FARM
1180 ROYAL OAK
Fresh Vegetables and Eggs
Open Daily 9 a.m. - 5:30 p.m.

WILLIAMS QUALITY MEATS

Hindq Red Brand Beef	89c lb.

795 Fort St. 384-1613

SMALL SPRING LAMBS, CUT and wrapped, 85c lb. 477-5454 or 477-5719.

99 MISCELLANEOUS FOR SALE

U.S. ARMY STYLE PARKA JACKETS
Brand new, parka jackets with fur-trimmed hood, heavy Melton cloth lining, dome fasteners and zipper front opening. Concealed knitted wrists, two deep flap covered pockets. Forest green color in sizes S.M.L. and Ex. L. $24.95
SPENCER'S STORES Ltd.
1110 Govt St. 'Downtown'

100 MISCELLANEOUS FOR SALE

UNDER THE YELLOW SIGN

USED SELECTION

Mattress and box: on legs 39"	$14.95
Mattress and box: on legs 54"	$49.95
Mattresses, 39 and 54"	$9.95 and $19.95
Vilas Maple Bed 54"	$39.95
Queen size mattress and box:	$69.95
5-pc Dinettes, From	$29.95
2-pc Nylon Chester Suite	
Easy Chairs, From	$ 9.95
Nylon Chesterfield	$59.95
2-pc Floral Chester Suite	$89.95
2pc Floral Chester Suite	$99.95
Room Divider with Lamp	$39.95
Rollaway Cot and Mattress	$ 9.95
High Style Pram	$39.95
Wringer Washer, good condition	$29.95

NEW SELECTION

Modern Coffee Tables and step tables, from	$ 9.95
Colonial Coffee and End Tables, From	$28.95
Spanish Style Coffee and End Tables, From	$39.95
Open Bookcase	$21.95
Glass Front Bookcase	$21.95
Credenza, 48"	$49.95
Credenza, 56"	$54.95
2-pc Chester Suites, Large selection, From	$159.95
3-pc Bed Suites, From	$115.95

BROWSE AROUND OUR COMPLETE SELECTION OF NEW AND USED FURNITURE

STANDARD FURNITURE BARGAIN ANNEX
753 VIEW ST.
382-5111

GOOD USED BUYS

Occasional chair	$ 9.95
3-position recliner	$29.95
4'6" box spring and mattress	$10.00

3 piece sectional in blue (good condition) $59.50

"FREIGHT DAMAGE" on carload shipment of REFRIGERATORS means BIG, BIG savings. Harvest gold, avocado and white. HURRY now and take advantage of these terrific buys. All BRAND NEW — full factory warranty and service.

Used TVs from	$29.95
Fleetwood Hi-Fi stereo radio TV combination. New picture tube. 1-year warranty	$259
30" automatic electric ranges. Good working condition, priced from	$59.95
Refrigerators 6 cu. ft., McClary	$29.95

MAIS FURNITURE
1821 Cook St.
385-2435

THE TRADERS
WAREHOUSE

End and coffee tables	$9.95 up
Gold rocker	$29.95
54" bed complete with mattress	$27.95
5-pce. dinette	$39.95
2-pce. chesterfield suites from	$19.95
Electric ranges	$9.95 up
Vanity dressers	$19.95 up
New 9-drawer chest	$64.95
Wringer washer	$59.95
Black and white TVs	from $39.95
Fridges from	$59.95
Brown 3-piece sectional	$49.95

IN OUR STORE

Clearance of Headboards and panel beds. Many at ½ price. Many styles and finishes in sizes of 39" — 48" — 54", Queen size and King size.

All Brides and Bridegrooms 3 complete room grouping at the low price of $599.95. Low terms available.

715 FINLAYSON 388-6264

A.B.C. ELECTRIC — 382-7221 New and rebuilt appliances, vacuum cleaners, polishers, etc. One-year warranty. Good selection. Reasonable prices. 621 Fort.

DIRECTORY BOARDS, OFFICE signs, desk name plates, etc. Also large plastic letters for outdoor signs. Industrial Plastics Ltd., 2105 Douglas.

DE LUXE HIGH CHAIR, $12. Baby buggy, $20. Rocking horse, $15. 2 heaters, tank and stand, $30. Small fridge, $20. 478-1932.

9" BEAVER TABLE SAW, ¾ horse capacitor motor, stand, table extensions, etc. Perfect condition. $160. 592-1173.

KELVINATOR FROST-FREE refrigerator, copper-tone, good condition, $110. Westinghouse dryer, working condition, $40. 656-2383.

12 CU. FT. LATE MODEL 2-door fridge and freezer combination, frost free. $175 trade. 384-7813, All-Temp.

ELECTRIC UNDERWOOD SCRIPto typewriter, 21" carriage, $225; National all transistor tape recorder reel type, $50. 385-4192.

NATIONAL CASH REGISTER charge poster, 5 department totals including tax. Some supplies and index rolls. $1350. 385-2431.

4-DRAWER DESK; BABY TENDA (play and feed); large trike; boy's size 11 skates. All good condition. 479-6658.

FRIDGE, SWEDISH FIRE-screen, 3 rugs, 2 9x12' and one 8x7'. 382-1833.

10 CU. FT. REFRIGERATOR, cross top freezer, $29. 384-7813. All-Temp.

VIKING FULLY-AUTOMATIC washing machine. Excellent condition. $95. 479-3325.

DARK BROWN MATCHING fridge and 30" stove. Speed Queen washer and dryer. 479-2805.

OIL RANGE, $20; ELCO BRONZE water tank, $30. Phone eves. 383-1441.

FOUR 560X15 VOLKSWAGEN tires and 2 rims, $40. Girl's bicycle, $20. 477-8095.

FREE TO ANYONE, MONTHLY issues of Scot's Magazines. 382-4817.

13.2 CU. FT. KELVINATOR fridge with 58 lb. freezer compartment, $75. 385-6590.

100 MISCELLANEOUS FOR SALE

SIMPSONS-SEARS
LAWNMOWER AND OUTBOARD MOTOR TUNE-UP
and REPAIR SERVICE
Winter Special

HAND Mower Sharpening	$ 5.95
ROTARY mower — tune-up and sharpening	$12.95
REEL power mower tune-up and sharpening	$17.95

GARDEN SHEARS
Sharpened "FREE" with power mower TUNE-UP

REEL power mower sharpening (only)	$ 9.95
ELECTRIC mower — Checked and sharpened	$ 9.95

All Parts Required Are Extra

Call 388-9111 for FREE PICKUP
WINTER STORAGE and SPRING DELIVERY

SIMPSONS-SEARS
GUARANTEE
Satisfaction or Money Refunded

USE YOUR CHARGEX

2-pc. chesterfield suites, $89.00 to $327.50; Hide-a-bed, $169.00; convertos, $78.50; swivel rockers, $33.50 to $115.00; bedroom suites, $119.00 to $585.00; bunk beds, $89.00; cedar chests, $49.00 to $65.00; drop front desk, $79.00; secretaire desk, $249.00; 9x12 British India rug, $149.00; other 9x12 rugs, $27.50 to $79.00; china cabinets, $49.00 to $159.00; students desk, $16.95 to $54.50; maple corner shelves, $49.00; Sanyo washer spin-dry, $139.00; oak wardrobe, $89.00; refrigerators, $39.00 to $199.00; electric ranges, $59.00 to $199.00; electric heaters, $11.95 to $27.50; fire screens, $12.95 to $29.95; vacuums, $19.00 to $34.50; carpet sweepers, $3.95 to $8.50; chests of drawers, $21.95 to $69.00, nite tables, $12.50 to $17.95; Admiral TV, $119.00.

PANDORA FURNITURE
NEW AND USED FURNITURE
1050 Pandora Ave.
383-6319

XXXXXXXXXXX

EATON'S
WAREHOUSE
STORE
749 VIEW ST.

Remember You Can Budget Charge Through Our Customer's Accounts Office, 3rd. Floor

XXXXXXXXXXX

SAVE MONEY on Furniture — Appliances
REAL WAREHOUSE PRICES
ROYAL FURNITURE AND APPLIANCES
"THE BRIGHT RED WAREHOUSE"
733 JOHNSON 388-9021

HAND WEAVING
Leclerc Hand Looms
WARN BARN
849 Fort and K-Mart Mall
385-9841 477-8531

PEOPLE'S TRADING POST
2510 Trans-Canada Highway
Open Sunday 1-6 p.m.
478-3933
"THE POST WITH THE MOST"

JANUARY SPIN-WASHER CLEARANCE — features GSW Easy with spiralator was action and 2 heavy duty motors — now $199. Also GSW dryer $169, and GSW automatic washer $299.
BUTLER BROTHERS
1720 Douglas 385-4311
(ACROSS FROM THE BAY)

VARIETY OF HOUSEHOLD ARticles including teak arborite boomerang and 2 step tables, Moffat 4 element and wall oven; antique sideboard; dishes, picture frames, ebony dresser set; flat silver, bone handle knives, etc. Reasonable. 479-4930.

ROBINSON'S
Pentex marine binocular $164.50
1307 Broad St. 385-3429

SAVE MINIMUM 10% WITH OUR cash discount card at participating businesses. Just like a non-taxable pay raise. Special offer, $10. Expires post marked February 6. Thrifties Services, Ltd., Box 4071, Station A, Victoria.

GET A JOHN DEERE SNOW thrower now — "winter is just starting", chain saws, also front end loader with bucket and blade.
VICTORIA JEEP
HILLSIDE AT ROCK BAY

CANVAS SALES. GET THOSE tents, awnings, lawn swings, etc., repaired now to avoid the spring rush. — Jeune Brothers of Victoria, 570 Johnson Street. Call Bob Massey for free estimates. 385-7751.

MAJOR APPLIANCE SERVICE
We service what we sell plus all other makes. Guaranteed work. Reasonable rates. PATTERSON APPLIANCE SERVICE, Div. of C. Tayler Ltd., 383-2324.

DINETTE SET, TABLE LAMP, 3 lamp shades, 3 hooked rugs with pads, chair-style step stool, small tools, miscellaneous kitchen utensils. Also Russian squirrel jacket size 12-14. 388-6500.

DINE OUT TONIGHT AND SAVE At Victoria's newest and finest dining lounges, over $100 value — only $7. 382-1510 or 592-2662.

NEW BATHROOM AND KITCHEN cabinets being cleared out, 36" vanities from $30. Phone modern Woodworkers at 382-9014.

BABY BUGGY CONVERT TO stroller and car bed, $20. Crib $5. Car-seat stroller combination $10. Phone 383-7318.

PAIR OF SINGLE BEDS, $8.50 each. Ford radio $12. Vacuum cleaner $7. Floor polisher $5. 850 x 14 tires $5. 385-6340.

YASHIKA-MAT TWIN LENS REflex and filters, Motorola speaker and intercom. 478-5854.

ALF BECKER AND SONS SAW SHARPENING AND SKATE SHARPENING
2981 Tillicum 384-6414

ANTIQUE PUMP ORGAN, $165. Custom-made Spanish coffee table, 6' long, $65. 384-0237.

TIRE CHAINS 775-14 HEAVY VEE Bar Weed, after 5 p.m., 383-5375.

OUTDOOR INCINERATOR BARrels, $4.50. Free delivery. 383-1328.

SMALL STOVE FRIG. $30 each. Hot plate, $3. 382-6397.

G.E. 13 CU. FT. WHITE FRIDGE $50. Phone 477-2637.

100 MISCELLANEOUS FOR SALE

WOODWARD'S
CLEARANCE

Color Television Sets
Older floor models
to be sold "as is".
No Warranty

1—23" PHILCO console to clear	$100
1—23" RCA console to clear	$400
1—22" RCA console to clear	$375
1—17" ADMIRAL portable to clear	$300
1—19" ADMIRAL table model to clear	$350
1—19" PHILCO table model to clear	$350
1—19" RCA portable to clear	$350

OVAL BRAIDED "RUGS"

—102"x138" (approx. 9x12)	$42.99
—66"x103" (approx. 6x9)	$21.99
—42"x66"	$9.99
—32"x53"	$5.99

Nylon—Reversible

779 PANDORA AVE.
386-3322, Local 219.

MORE VALUES
"MARK-DOWN" SALE

13 only old fashioned pure wool, 3-button suits $25 each

Suits, top quality Laurentide and Firth at	$78.57
Blazers from	$27.62
Sweaters ⅓ and ½ off	
Men's suits, 36-50, large selection at	$49.50
Raincoats, 36-46	$28.57
Suits, pure wool worsteds at	$58.10
Dress slacks from	$9.99

Plus many other unlisted savings
ACT NOW — While the selection is at its best

LES PALMER LTD.
714 View 382-2825

CARPET TREND
HERE GOES
THE OLD STOCK!
These prices are so LOW
They're ridiculous!

Pamper your feet with the deep soft luxuriance of an exquisitely crafted sculptured plush. Choose from blue, off-white, three tones of green and gold. Various qualities, some sugg. retail of $15.95.
NOW $7.95

Two-tone nylon shags with double jute backing. A contemporary 'lay' in 2 colors! NOW $4.95

Indoor-outdoor complete rubber back. NOW $2.95!!

Vinyl asbestos tile
NOW 22c sq. ft.

WE STOCK
Hardtwists
Shags
Kitchen Bath Carpets
Cushion Floor
Bathroom Shags
Tile
CARPET TREND
185 Langford St.
(Vic. West)
386-7501

SAVE — SAVE — SAVE

CONTINENTAL HOME SUPPLY
have now opened a
Contract Department
featuring:
BURLINGTON
HARDING
SHNIER
CARPETS
Wall-to-Wall
For Your New
Home or Old
under the supervision
of Mr. Art Johnston
"BY APPOINTMENT ONLY" — 386-2459

PARTS! PARTS! PARTS!
For your washers, dryers, ranges, fridges, freezers and dishwashers. Genuine parts for Admiral, Beatty, Easy, Maytag, Moffat, Norge, Nufone, etc.
McDONALD APPLIANCE SERVICE LTD., 386-2488
Prompt mail order service. Largest stock on the Island. Try us first at 483 Burnside Rd

MINIBIKES
Complete units from $139.50 MINIBIKE KITS in box; complete except motor from $77.77. Wheels, tires, sprockets, clutches, cables, torque converters, etc., etc.
New TECUMSEH 4 h.p. engines
Special $89.95
BRIGGS-STRATTON Engines from $94.65
VIC. LAWNMOWER HOSPITAL
834 Johnson 386-8338

CHAIN SAWS
McCulloch Lombard
2 USED McCULLOCH CHAIN SAWS, $79 and $125
Sales, Parts, Repairs
VIC. LAWNMOWER HOSPITAL
834 Johnson 386-8338

SPRING IS COMING!
Let us service your lawn and garden equipment NOW! Free pickup and delivery, special rates 'Ill Feb. 15. Call us now!
VIC. LAWNMOWER HOSPITAL
834 Johnson 386-8338

UPHOLSTERY REMNANTS
Assorted yardage, fabrics and vinyls. Drastically reduced prices to clear.
GREGG MANUFACTURERS
of fine upholstered furniture.
401 David at Turner 388-7365

RUGS LOOK "NEW" IT'S SO easy with RUG-MATE stain removing rug shampoo. Rent electric shampooer for $1.00, plus materials. Clark and Pattison, 760 Bay St. See our ad under Painters for other supplies.

4-½ SEATER CHESTERFIELD, green, immaculate, $95. Chesterfield suite, green, $80. Golf bag, pro-size, $35. Apartment size table and two chairs, $20. 388-5692 or 598-2408.

OUR USED JUNK IS BEST and Cheapest
ISLAND FURNITURE MART
(formerly Len's)
7115 West Saanich Rd., 652-2849
Open Sunday Afternoons

WATERPROOF CANVAS TARPAULINS
Priced from $5.95 for size 8'x7' and stock sizes up to 20'x20'.
VICTORIA TENT and AWNING
831 Fisgard St. 382-5215

GOOD USED APPLIANCES
—2 automatic washer, $49, 30" automatic range, $49, apt. range, $40. Maytag dryer, $85.
BUTLER BROTHERS
1720 Douglas 385-4311
(OPPOSITE THE BAY)

SHEETS OF ALUMINUM ROOFing; sections from building suitable for barn, etc.; lumber 2x8 and 2x6; stainless steel sink; hot water tank; toilet. 478-3634.

STORM WINDOWS—CONTINUOUS gutters. B.C. Aluminum 479-3232.

ONE BRAND NEW HEREFORD hide. 479-5908.

100 MISCELLANEOUS FOR SALE

MILLS PAINT SALES
PAINT BRUSH SALE
1-3 to ½ OFF
regular price
3172 Douglas 383-8412

103 MISCELLANEOUS WANTED

HOUSEHOLD EFFECTS WANTED
By the household or individual piece. Phone for our evaluation before you trade or sell your belongings.
ALADDIN'S COTTAGE LTD.
478-6043

THANK YOU

MONEY IN A HURRY
CASH LOANS on tools, guns, musical instruments, cameras. We BUY also WEAPONS, INSTRUMENTS, etc., for READY CASH
B-J TRADING CENTRE
OPPOSITE Pet Shop
617 Johnson St. Tel. 383-9513

SIDNEY BARGAIN HOUSE
We pay top prices for goods of all descriptions, from a handful to a house full. Furniture, tools, appliances, glassware, dishes, etc. Our specialty is antiques. 2372 Beacon Ave., Sidney, 656-3621.

KILSHAW'S AUCTIONEERS
Buy — Sell — Appraise
1115 Fort 384-6441

THE SALVATION ARMY
Needs your re-useable clothing, furniture and household goods. "Help us to help others". Family Thrift Stores, Victoria, Sidney and Langford. For pickup 386-3295.

FAMILY TRADING LTD.
Cash for furniture, tools, appliances, guns, etc.
731 Goldstream 478-5631
Mon. - Fri. 9 a.m. - 6 p.m.
Sun. 1-5 p.m.

NEED CASH?
Cash paid for good tools, cameras, all types of musical instruments. What have you? Island Trading, NOW AT 630 JOHNSON ST., just down from Douglas.

LUNDS AUCTIONEERS
APPRAISE AND BUY FOR CASH
926 FORT 386-3308

ABEL TRADING
388-6541
We buy scrap metal and bottles. Open 9-5 Mon.-Sat.

SQUARE DEAL BUYS
Beer Bottles—25c Doz.
Copper, brass, radiators
383-1221 1126 Hillside 383-1601

WANTED: REMOTE CONTROLS for outboard, steering wheel mechanism for boat. 384-3808.

GOOD BOOKS ALWAYS BOUGHT
HAUNTED BOOKSHOP
845 Fort 382-1427

SPOT CASH
For good furniture-appliances
ROYAL FURNITURE 386-9021

WE BUY YOUR FURNITURE, household goods, pictures, tools, etc. Best cash prices. 386-0462.

WANTED: SMALL QUANTITY asphalt floor tile, any colour. 652-1559.

¾" COPPER PIPE; HOT WATER baseboard radiator; stacked washer and dryer; reasonable. 478-1685.

DINING ROOM SUITE. MUST BE exceptional quality. Antique or otherwise. 477-2141.

NON WORKING "PORTABLE" TV's. Will haul away free. 386-0710.

WANTED, MARINER'S SEXTant. Reasonably modern. Cash. Phone 658-8960 days.

WANTED; PORTABLE ELECtric welder. Phone evenings 642-5276.

WANTED; SMALL OIL STOVE. Phone evenings, 642-5276.

WANTED — A WOOD TURNING lathe. 477-3744.

SPOT CASH OR TRADE FOR old guns, pistols, etc. 383-6224.

PRIDGES, FREEZERS BOUGHT. 384-7813. All-Temp.

109 MISCELLANEOUS TO RENT

RENT TO OWN
NEW SEWING MACHINES
Domestic and Industrial
SAWYER SEWING CENTRES
840 Fort St. 388-6228

117 ANTIQUES

BRANDON'S ANTIQUE GALLERY
731 Fort St.
Will buy for cash
or take on consignment
antique furniture, objects of art, paintings or antique jewellery. Call 385-0623.

KILSHAW'S
Buy for Cash
Appraise for all purposes
1115 Fort 384-6441

ANTIQUE AUCTION
Consign now for this sale on February 8.
LUNDS AUCTIONEERS
926 Fort St. 386-3308

BEAUTIFUL ANTIQUE FIREplace mantle with mirror; cast iron pots; brass light fixtures; coach lamps; flat irons. Many other antique items. 385-7970, before 9 p.m.

MALCOLM AND HILL TEA Wagon. Complete. $95. 478-1932.

FOR SALE: ANTIQUE ORGAN, 1908, perfect shape. 642-3645.

CASH FOR ANTIQUES AND OLD things. Bygones. 1034 Fort. 383-8025

120 GARDEN SUPPLIES

Fertilizer

FREE MANURE, OAKS POULTRY Farm 880 Downey, Sidney 656-2485.

SIDNEY DUCK FARM. 656-4412. Duck manure, 60c bag, delivered.

OLD COW MANURE, 2 YARDS — $27; 1 bag — $1.00. 385-4356.

Plowing

150 CARS FOR SALE

ENSIGN
CHRYSLER PLYMOUTH
DOWNTOWN
YATES AT COOK

PLYMOUTH
CHRYSLER
FARGO TRUCKS
SALES AND SERVICE

62 METEOR sedan V-8 motor, automatic, radio. Stock No. 49121
SALE PRICE $495
No down payment
$23 for 30 months

64 RAMBLER Classic 2-door sedan. Stock No. 30141
SALE PRICE $695
No down payment
$32 for 30 months

65 FORD custom sedan, V-8 motor, automatic, power steering, radio. Stock No. 27081
SALE PRICE $1095
No down payment
$38 for 36 months

66 FORD Falcon sedan. Automatic. Stock No. 30671
SALE PRICE $1295
No down payment
$47 for 36 months

66 PONTIAC sedan V-8 motor, automatic, power steering. Stock No. 83392
SALE PRICE $995
No down payment
$43 for 30 months

67 CHEVROLET sedan. Stock No. 90321
SALE PRICE $895
No down payment
$38 for 36 months

68 FORD Galaxie 2-door hardtop, V-8 motor, automatic, power steering, radio. Stock No. 30501
SALE PRICE $1995
No down payment
$70 for 36 months

68 BUICK hardtop V-8 motor, automatic, power steering, radio. Stock No. 20171
SALE PRICE $1995
No down payment
$70 for 36 months

68 PLYMOUTH Fury station wagon, V-8 motor, automatic, power steering, radio. Stock No. 8350
SALE PRICE $2295
No down payment
$81 for 36 months

70 DODGE Dart sedan. V-8 motor power steering, radio. Stock No. 3412
SALE PRICE $2795
No down payment
$98 for 36 months

ENSIGN
CHRYSLER-PLYMOUTH
DOWNTOWN
YATES at COOK
Open Weekdays
TILL 9 p.m.
386-2411

150 CARS FOR SALE

ENSIGN
CHRYSLER-PLYMOUTH
DOWNTOWN
YATE at COOK

PLYMOUTH
CHRYSLER
FARGO TRUCKS
SALES AND SERVICE

SAVE
$400

1971 PLYMOUTH CRICKET sedan. Automatic bucket seats. Stock No. 9099
SALE PRICE
$2044
BRAND NEW
$57 down $57 per month (48 months on approval of credit).

SAVE
$500

1971 VALIANT sedan. V-8 motor, automatic, power steering, radio. De luxe interior, vinyl roof. Many other options. Stock No. 1018
SALE PRICE
$3393
STAFF DEMO.
$96 down $96 per month (48 months on approval of credit).

SAVE
$500

1971 PLYMOUTH Satellite sedan. Automatic, rear window defogger, vinyl seats, de luxe wheel covers. Stock No. 3039
SALE PRICE
$3146
BRAND NEW
$92 down $92 per month (48 months on approval of credit).

FREE
'72 LICENSE PLATES
WITH EVERY CAR
ADVERTISED

ENSIGN
CHRYSLER-PLYMOUTH
DOWNTOWN
YATES at COOK
Open Weekdays
TILL 9 p.m.
386-2411

JANUARY SPECIALS

1967 PLYMOUTH FURY sports coupe, bucket seats, vinyl roof. Immaculate condition $1695

1965 RAMBLER, automatic, 6 $695

1969 VIVA, low, low mileage $1295

1965 AUSTIN Sedan Delivery $495

1966 CHEVY II, automatic, 6 cylinder, low, low mileage $1295

1966 COMET Sedan $1295

AND MANY MORE TO CHOOSE FROM

METRO TOYOTA
Sidney Division
2360 Beacon Ave.
H. Jamison
Leo Ladders
Res. 656-4311
Res. 656-4353

X X X X X X X X X X X X X X
RM RM RM RM RM RM RM
X X X X X X X X X X X X X X

EXCEPTIONAL SMALL CARS!

70 SUNBEAM 4-door automatic. Only 16,000 miles. One owner. $2195

69 VOLKSWAGEN, radio. $1495

69 AUSTIN, automatic $1695

62 VAUXHALL sedan $395

NO DOWN PAYMENT (on credit approval)

PAYMENT PROTECTED FINANCING

REG MIDGLEY'S AMERICAN MOTORS
736 Cloverdale Ave. 385-8756

X X X X X X X X X X X X X X
RM RM RM RM RM RM RM
X X X X X X X X X X X X X X

DESPERATE! MUST SELL 1971 Vega station wagon. $1795. 652-1808, after 6 p.m.

1966 VALIANT SIGNET 2-DOOR hardtop, V-8, bucket seats, automatic. $1500 or best offer. 477-9107.

1960 VOLKSWAGEN VAN, WITH 1965 1500 motor, excellent condition, $845. 386-8001.

1963 PLYMOUTH, 6 CYLINDER, standard, new motor and tires, just tested, $500. 656-3143.

1963 COMET SEDAN, V-8, GOOD condition, $375. 656-3240 after 6 p.m.

57 CHEV STATION WAGON, $175. 478-7597.

150 CARS FOR SALE

DOUGLAS
VOLKSWAGEN

YOUR LARGEST
VOLKSWAGEN DEALER
ON THE ISLAND

PREMIUM SELECT
USED CARS

USED VWs

71 VW 1600 F.B. $2995
71 CUSTOM 1600, air $2195
71 VW Panel van $2995
71 VW 411, A.T. $3395
71 VW 411, A.T. $3595
70 VW de luxe Beetle $2095
70 VW Custom Beetle $1895
70 VW Window van $2595
70 VW de luxe Beetle A.T. $1995
69 VW 1600 F.B. $1995
69 VW de luxe Beetle $1695
69 VW custom Beetle $1495
68 VW S.B. wgn. $1795
67 VW de luxe Beetle $1295
66 VW de luxe Beetle $ 995
66 VW de luxe Beetle $1195
64 VW custom Beetle $ 895
64 VW de luxe Beetle $ 895
64 VW de luxe Beetle $995
60 VW window van $ 895
57 VW de luxe Beetle $ 495

OTHER IMPORTS

71 MAZDA 1800 P.U. $2395
70 ROVER SP. sedan $3595
69 TRIUMPH Spitfire $1695
69 ENVOY S.L. sedan $1595
69 ALPINE G.T. $1995
65 MGB. $1395
65 AUSTIN 1800 $1095

BANK FINANCE
UP TO 5 YEARS
on approved credit.

3329 DOUGLAS ST.
388-5466
Open 9 'til 9

DE PAPE
MOTORS LIMITED

REMEMBER
IF YOU BUY BEFORE
SEEING US YOU MAY
HAVE PAID TOO MUCH

'68 BELLETT 1500
4-DOOR, RADIO, LIKE NEW, LOW MILEAGE, LOCAL SEDAN, IMMACULATE RED VINYL INTERIOR. EXCELLENT PERFORMANCE WITH THE 1500 ENGINE.
NOW $895

'66 METEOR HARDTOP
2-DOOR MONTCALM, RADIO, V-8, ORIGINAL FACTORY TWO TONE PAINT BRONZE WITH BEIGE ROOF AND MATCHING INTERIOR. LOCAL CAR. IMMACULATE THROUGHOUT.
NOW $1295

'65 MORRIS 1100
EXCEPTIONAL LOCAL 4-DOOR SEDAN, VINYL INTERIOR. PERFECT SECOND CAR OR ECONOMY TRANSPORTATION.
NOW $595

'65 FAIRLANE
4-DOOR SEDAN, V-8, RADIO ORIGINAL BODY AND PAINT PALE BLUE WITH MATCHING INTERIOR. IMMACULATE THROUGHOUT. MECHANICALLY EXCELLENT. DRIVE IT.
NOW $595

'63 CHEVROLET
BEL AIR 4-DOOR SEDAN, AUTOMATIC, 4 CYLINDER. ONE OWNER. LOCAL CAR. ORIGINAL PAINT. MECHANICALLY EXCELLENT. IMMACULATE BODY AND INTERIOR.
NOW $495

MANY MANY MORE
GOOD BUYS TO CHOOSE
FROM.

DE PAPE MOTORS LTD.
847 YATES 383-8035

SAVE $765.13
ONLY 765 MILES!

1972 BUICK G.S. sport coupe, power equipped. Many extras including bucket seats and vinyl roof. For a good deal on my demonstrator phone CHARLIE PETERSON at EMPRESS PONTIAC BUICK GMC 382-7121 or res. 477-9439. List price $5865.13 — sale price $5100.

ALSO

1971 ACADIAN 2-door coupe. Automatic, 6-cylinder, power steering, radio. De luxe interior. Only 6500 miles. Price $2895. Phone CHARLIE PETERSON, 382-7121 or res. 477-9439.

1965 THUNDERBIRD
Executive car. Immaculate condition. 2-door hardtop. Full power. Vinyl roof. $2000. 478-5327.

1967 METEOR 4-DOOR V-8 AUTOMATIC power steering, power brakes, vinyl roof, excellent condition. Asking $1650. Cadboro Bay Service. 477-2102.

150 CARS FOR SALE

METRO
TOYOTA

1971 TOYOTA CORONA AUTOMATIC TRANSMISSION. LOW MILEAGE. BALANCE OF NEW CAR WARRANTY.

1971 COUGAR XR7. FULLY EQUIPPED. 13,000 MILES.

1970 CAMARO V-8, AUTOMATIC TRANSMISSION. FULLY EQUIPPED. LOW MILEAGE, PREMIUM.

1970 PONTIAC GTO. ALL POWER, LOW MILEAGE.

1970 MAVERICK 2-DOOR AUTOMATIC TRANSMISSION, RADIO. CLEAN.

1970 VOLKSWAGEN CAMPER. ONE OWNER.

1969 SKYLARK GS 400 2-DOOR HARDTOP. PREMIUM UNIT.

1969 FORD XL HARDTOP. ONLY 14,000 MILES.

1969 CORTINA G.T. LOW MILEAGE. FULL HISTORY SUPPLIED ON REQUEST.

1969 MUSTANG CONVERTIBLE, 4-SPEED. IMMACULATE.

1968 BEAUMONT 2-DOOR HARDTOP. FULL POWER.

1968 CAMARO. FULLY POWER EQUIPPED.

1968 FORD SQUIRE WAGON. PREMIUM UNIT.

1967 MUSTANG 2-DOOR HARDTOP. FULLY POWERED. MINT.

1967 FORD XL 2-DOOR HARDTOP, BUCKETS, FULL POWER.

1967 SPORTS FURY. LOADED WITH OPTIONS.

1965 MUSTANG HARDTOP V-8, AUTOMATIC TRANSMISSION. IMMACULATE.

1965 VALIANT HARDTOP AUTOMATIC TRANSMISSION, LOW MILEAGE.

1965 IMPALA WAGON. V-8, AUTOMATIC TRANSMISSION, POWER STEERING AND POWER BRAKES.

1961 VOLKSWAGEN. EXCELLENT CONDITION.

Many More to
Choose From

All units fully reconditioned and Government safety inspected for your protection. Remember at METRO all reasonable offers will be accepted.

Cash — Trade or Terms

Metro Toyota Ltd.
624 Finlayson
386-3516 386-3517

1970
VOLVO 164

This is a premium, luxury 4-door sedan with only 26,533 original-owner miles. Powerful 6 cylinder engine with a dual range automatic, 4-wheel power assisted disc brakes and power steering make it a dream to drive. Genuine leather fully reclining seats and custom stereo radio-tape deck add to the luxury of this quiet, safe automobile. Drive it soon and see why this model is in such great demand all over the world.

$3995

BRIAN HOLLEY VOLVO
3319 Douglas at Cloverdale
Phone 384-4161
SERVICE PARTS SALES
Wide Open
8 A.M. TO 8 P.M.
Closed Saturdays

1969 BUICK SKYLARK, 350, G.S. 2-door hardtop. Power steering, power brakes. Console automatic, vinyl roof, mag wheels. Air conditioned. $2895. Consider trade. Cadboro Bay service, 477-2102.

'66 CHEVELLE MALIBU 2-DOOR hardtop, V-8 automatic, new tires and exhaust, tested. View at Gorge Road Texaco, 90 Gorge Road West.

'66 BUICK SPECIAL 4-DOOR, V6 automatic. Immaculate. Low mileage. New tires. $1,250 or nearest offer. 383-2261 AFTER 5 P.M.

1960 PONTIAC, TESTED TO 1973, automatic, radio, good reliable transportation. $225 or offer. 382-4606.

1972 GRAND TORINO STATION wagon. 3,000 miles. Fully equipped. $4,500 or best offer. 386-0144.

VARIOUS MAKES AND MODELS, $100 to $500 price range. Financing available. NATIONAL MOTORS, 384-8174.

1966 FORD GALAXIE HARDTOP, 390, power steering, power brakes, radio. Excellent condition. $1,450 or reasonable offer. 479-2809.

'67 MUSTANG. V8 AUTOMATIC. New exhaust, battery and paint. Magnificent condition throughout $1750. 658-8480.

'63 FAIRLANE, V-8, TESTED, 3-speed, '72 plates, good all over, offers or trade for Volkswagen beetle. 384-6447.

1962 RAMBLER STATION wagon, 6 standard. Radio. Tested. Excellent condition. $325. 382-8670.

1965 CADILLAC COUPE DE Ville, $2,500 firm. Phone 385-1987.

150 CARS FOR SALE

SSSSSSSSSSSSSSSSSSSSSS
&
HHHHHHHHHHHHHHHHHH

SAUNDERS & HITCHMAN

TOP BUYS

1972 TOYOTA Corolla 1200 sedan, only 2500 miles. Stereo tape deck, 4-speed shift. Light blue $1995

1971 TOYOTA Corona Mark II, 4-door, automatic drive, radio. White $2995

1971 TOYOTA Corolla 1200 Fastback, radio, 4-speed, sun tan yellow $2050

1970 INTERNATIONAL ¾-ton pickup, 4600 miles, V-8, automatic, power steering, power brakes. Ideally set up to take camper unit $3495

1970 VOLKSWAGEN station wagon, automatic, snow tires, excellent $2595

1968 CORTINA 1600 Deluxe, red $1295

1969 PONTIAC 2-plus-2, V-8, power steering, power brakes, automatic, red $2695

1968 CHEVELLE Malibu Super Sport, 396 V-8, automatic, radio, light blue $2195

1969 MG MIDGET, 20,000 miles. Green $1695

1966 AUSTIN 1100, white $695

1965 TRIUMPH Spitfire, red $895

1965 MORRIS 1100, yellow $695

1965 BUICK 2-door hardtop, power brakes, power steering, custom tachometer $1595

Many More at your
TOYOTA DEALERS
SAUNDERS & HITCHMAN
2040 CADBORO BAY RD.
AT FOUL BAY RD.
592-2471

SSSSSSSSSSSSSSSSSSSSSS
&
HHHHHHHHHHHHHHHHHH

N
N N
N N
N N
N N
N NATIONAL N
N N
N CHRYSLER N
N N
N DODGE N
N N
N N
N N
N N
N

BOTH SIDES OF THE
800 BLOCK YATES ST.
384-8174
Open 'til 9 P.M.

DEPENDABLE
USED CARS

1965 VOLKSWAGEN pickup. Excellent condition. Here's your chance to have a pickup and economy for the low price of $995

1971 DART 6 cylinder, automatic transmission. Whitewall tires, wheel discs. Skylight blue with contrasting vinyl interior. Stock Number 4503.
DEPENDABLE $2665

1964 OLDSMOBILE. A rare one with power steering, power brakes, radio and standard transmission.
DEPENDABLE $695

1966 VAUXHALL Victor 4-door sedan. An exceptionally clean unit.
DEPENDABLE $895

NATIONAL
CHRYSLER-DODGE
DODGE TRUCKS
Both Sides of 800
Block Yates St.
384-8174

150 CARS FOR SALE

XXXXXX XXXXX XXXXX
XXXXXX XXXXX XXXXXX
XX XX XX XX XX XX
XX XX XX XX XX XX
XXXXX XXXXX XXXXX
XX XX XX XX
XX XX XX XX
XXXXXX XX XXXXXX
XXXXXX XX XXXXX

EMPRESS
PONTIAC BUICK
GMC

GOODWILL
USED CARS

1971 CHEVROLET MONTE CARLO 2-DOOR HARDTOP V-8, AUTOMATIC TRANSMISSION, POWER STEERING, POWER BRAKES, RADIO, STEREO TAPE PLAYER. FINISHED IN LIME WITH JADE INTERIOR.
ONLY $3895

1968 PONTIAC GRAND PARISIENNE 2-DOOR HARDOP. V-8, AUTOMATIC TRANSMISSION POWER STEERING, POWER BRAKES, RADIO, VINYL TOP, FINISHED IN GREEN WITH FAWN VINYL ROOF.
ONLY $2495

1969 MGB ROADSTER FINISHED IN RED WITH BLACK INTERIOR. 4-SPEED TRANSMISSION AND WIRE WHEELS.
ONLY $1995

1966 BUICK LE SABRE 2-DOOR HARDTOP. V-8, AUTOMATIC TRANSMISSION. POWER STEERING POWER BRAKES. RADIO. FINISHED IN MAROON WITH BLACK VINYL TOP. GOOD LOOKING CAR.
ONLY $1595

1971 HORNET SPORTABOUT 6 CYLINDER, AUTOMATIC TRANSMISSION, RADIO, ROOF RACK. FINISHED IN WHITE WITH MAROON INTERIOR TRIM.
ONLY $3095

1971 VOLKSWAGEN 4-SPEED RADIO. FINISHED IN RED.
ONLY $1995

1969 CHEVROLET IMPALA 4-DOOR HARDTOP, V-8, AUTOMATIC TRANSMISSION, POWER STEERING, POWER BRAKES, RADIO. FINISHED IN RED WITH BLACK INTERIOR. VERY PRETTY CAR ATTRACTIVELY PRICED.
ONLY $2495

AT
EMPRESS
PONTIAC BUICK
GMC
382-7121
2867 DOUGLAS STREET
DRIVE IN OFF TOPAZ

P P P P P P P P P P P P
P P P P P P P P P P P P

PLIMLEY
SINCE 1893

YOUR
BRITISH SPORTS CAR
HEADQUARTERS
1010 YATES

CASH !!!
For Top Quality
Used Cars

71 DODGE Colt $2525
71 DODGE Colt $2495
71 DODGE Dart $3195
71 DODGE Demon Ht. $3295
70 DODGE Coronet $2495
70 HONDA $ 395
70 AUSTIN 1300, A.T. $1795
70 MINI wgn. $1595
70 AUSTIN 1300, std. $1695
70 MAZDA wgn. $2295
69 FORD Wgn. $2495
69 VIVA A.T. $1745
69 V.W. A.T. $2295
69 VICTOR $1295
67 SUNBEAM Imp. $ 850
67 AUSTIN 1100 $1195
67 DATSUN $1295
66 PONTIAC $1195
66 FORD S.W. $ 845
65 MERC. conv. $1395
65 ACADIAN S.W. $1195
65 AUSTIN Mini $ 895
64 V.W. Wgn. $ 895
61 DODGE Phoenix $ 495

SALE PRICES
ON ALL
CARS

PLIMLEY
1010 Yates 382-9121
Open to 9 p.m.

P P P P P P P P P P P P
P P P P P P P P P P P P

1966 PONTIAC PARISIENNE Red custom sport V8 automatic. $1300. 383-2680.

YOU PAY LESS
AT ART'S CAR SALES

1970 MAVERICK, GOOD SHAPE, $1,395. 385-4187

SACRIFICE '69 FIREBIRD, 350, 4-speed. 384-9540.

'61 CHEV, GOOD RUNNING CONDITION, tested, $295. 383-7422.

FOR SALE, 1969 OLDS CUTLASS, 19,000 miles, 4-door. 382-9371.

1958 Austin. Good running condition. $100. Tested. 478-2614.

150 CARS FOR SALE

XXXXXXXXXXXXXXXXX
X X
X CORTINA CAR X
X CENTRE X
X X
XXXXXXXXXXXXXXXXX
XXXXXXXXXXXXXX
XXXXXXXXXXX
XXXXXXXX
XXXXX
XXX
X

QUADRA and YATES

1965 COMET station wagon, 6-cylinder, automatic transmission, radio $1195

1969 CORTINA G.T. $1695

1970 MAZDA 1800 sedan. Radio. $1795

1971 MAVERICK 2-door 6-cylinder, automatic transmission, radio. $2195

1971 PINTO 2-door 2000, automatic transmission, radio. $2095

1967 N.S.W. Economical little car $895

1967 AUSTIN 1100 sedan. Automatic $995

1971 PINTO 2-door 1600 $1895

CORTINA CAR CENTRE
(Div. of Peter Pollen Ford)
Yates at Quadra 384-5555

XXXXXXXXXXXXXX
XXXXXXXXXXXXXX
XXXXXXXXXXXXXX
XXX
XXX
XXX CORNELL
XXX "CHEVROLET
XXX COUNTRY"
XXX
XXX
XXXXXXXXXXXXXX
XXXXXXXXXXXXXX
XXXXXXXXXXXXXX

"PUTTING YOU FIRST
KEEPS US FIRST"

BUYER BENEFITS !!!
—Free exchange privilege.
—2-year written warranty with every car.
—Take it to your favorite mechanic.
—All cars Gov't Tested.
—100% Financing.
—All winterized.

CORNELL
"CHEVROLET
COUNTRY"
3050 DOUGLAS STREET
(Opp. Mayfair)
385-5777 — till 9 p.m.

XXXXXXXXXXXX
X X
X PETER POLLEN X
X FORD X
X X
XXXXXXXXXXXX

XXXXXXXXXXXXXXXXXX
XXXXXXXXXXXXXXXXXX
XXXXXXXXXXXXXXXXXX
XXXXXXXX
XXXXXX
XXXX
X

WHERE YOU
BUY WITH
CONFIDENCE

SEE
OUR WIDE SELECTION
OF
PREMIUM USED CARS
AND TRUCKS

ALL SOLD WITH
7-DAY
MONEY BACK
GUARANTEE

PETER POLLEN
FORD
1060 Yates St. 384-1141

REMEMBER
METRO TOYOTA
LTD.
624 Finlayson
386-3516, 386-3517

NO MONEY DOWN
AT ART'S CARS SALES

1962 PONTIAC, 6 CYLINDER standard. Good condition. 1958 Buick for parts. 478-3044.

'59 CHEV, TESTED TILL SEPtember. Body cancer run rampant, $75. Phone 477-3225.

1970 440 CUDA, 11500 MILES, 5 years, 50,000-mile warranty still in effect. 383-9529.

1960 T-BIRD, 430 CU. IN. STANdard. Mint condition. $1,000 or offers. 598-2579, after 6.

150 CARS FOR SALE

SSSSSSSSSSSSSSSSSSSSSS
S S
S SPEEDWAY S
S VOLKSWAGEN S
S PORSCHE S
S S
S "First in Sales" S
S S
S "First in Service" S
S S
SSSSSSSSSSSSSSSSSSSSSS

GO IN THE SNOW
WITH A
BRAND NEW '72 VW
OR ONE OF THE FEW
REMAINING '71s
— NEW AND DEMOS —

CAMPERS
WHILE THEY LAST

1971 VOLKSWAGEN WESTFALIA camper. Pop-up top. Fully equipped and very clean throughout. Only 6,000 miles. Balance of new car warranty. $4195

1971 CHIMO Camper. Fully equipped with raised roof, propane stove, electric fridge, top of the line model. $4895

1970 VOLKSWAGEN WESTFALIA camper. Just over 10,000 miles, radio, red in colour. Immaculate unit $3895

1970 VOLKSWAGEN camper. Propane stove, extra sleeping accommodations. Very clean unit throughout. $3495

1969 VOLKSWAGEN window van. Radio. Ready for your own camper. $2395

1962 MERCURY VAN. $595

FOR 18 YEARS
UNDER THE REVOLVING
VOLKSWAGENS

BOTH SIDES OF YATES
385-2415

MM MM
MMMM MMMM
MMMMM MMMMM
MMMMMMMMMMM
MM MMMM MM
MMM M MMM
MMM MMM

MM MM
MMMM MMMM
MMMMM MMMMM
MMMMMMMMMMM
MM MMM M M
MMM M MMM
MMM M M MM

—McCALLUM MOTORS
—DATSUN — VOLVO—

All late model cars checked on CLAYTON DYNAMOMETER — WHY NOT ELIMINATE THE RISK WHEN BUYING A USED CAR?

1966 FALCON station wagon, automatic transmission, 6 cylinder, radio. $1095

1963 RAMBLER 6 cylinder, automatic transmission, low mileage. $595

1965 FORD Galaxie hardtop, loaded. $1095

1967 MERCURY ¾-ton 4 spd., radio. Excellent camper model. Split rims, H.D. equipment. $1795

1967 MERCURY 9-passenger station wagon, A.T., P.S., P.B., radio. $2195

McCALLUM MOTORS
DATSUN — VOLVO—
It Pays to
TAKE A LOOK
at YATES and COOK
386-6168

1961 CHEV SEDAN, GOOD RUNning condition. $150. 656-3240 after 6 p.m.

70 GTX PLYMOUTH, EXcellent condition. $2,400. Phone 386-7670 after 5.

1963 FURY, EXCELLENT CONDItion, $795 or offers. 383-6949, View anytime.

1969 MAZDA, EXCELLENT CONdition, sacrifice, $1400 or offers. 382-3283.

1964 CADILLAC, 4-DOOR HARDtop, powered, excellent condition. $2095. 384-1929.

'65 CORVAIR CORSA, 180 H.P., tested, $400. 477-4783.

TAKE OVER PAYMENTS ON good repossessed cars. 382-3567.

151 FOREIGN IMPORT AND SPORTS CARS

NOW IN STOCK!!
The all new
mid-engine
PORSCHE 914
ONLY $4495
Various Colors
Available
Exclusively at
SPEEDWAY
VOLKSWAGEN-PORSCHE
971 Yates 385-2415

'68 TRIUMPH SPITFIRE, GOOD running condition, low mileage, needs minor body repairs. 384-2097.

'69 TR6, WHITE, 2 TOPS, MUST see to appreciate. Perfect mechanically. 598-3583.

1963 MINI COOPER, NEW motor. Tested. $495 firm. 477-8891.

WANTED, MG MIDGET OR SIMIlar type. 592-6228, 6:30-10 p.m.

1966 MGB, WIRE WHEELS, overdrive. Offers. Phone 383-0361.

154 TRUCKS AND BUSES

NATIONAL
CHRYSLER DODGE

"The Island's Dodge
Truck Centre"

Finance a new 1972 DODGE TRUCK (any one we have in stock).

AT 0000% INTEREST

YES! NO INTEREST
OVER 42 MONTHS
on approved credit and one-third down payment, your trade or cash.

TOWING A TRAILER?

We have the perfect 1972 Dodge pickup truck to do the job. Drop in and let us demonstrate.

NATIONAL CHRYSLER
DODGE
DODGE TRUCKS
819 Yates St. 384-8174

"AS-IS" Mechanics Specials
'68 DODGE 4-dr. sedan, A.T. $925
'68 DODGE ½-ton dump $795
'68 INT. Heavy Duty ½-ton P.U. V-8 $1695
'66 INT. ½-ton panel, 6 cyl. 4-speed $595
'65 INT. ½-ton P.U., 6 cyl. 4-speed, canopy $795
'62 FALCON St. wagon, A.T., radio $395
'62 FORD 700, Garbage collector body $750
'59 FORD C600, Willock Garbage body $700
'58 INT. AC180, Hiel Garbage Packer $1195
INTERNATIONAL HARVESTER
517 Herald St., 388-5508

EMPRESS PONTIAC BUICK
GMC
TRUCK CENTRE
Brand new 1972 GMC ¾-ton pickup, fully equipped with 350 V-8, 4-speed, heavy duty suspension, aux. rear springs and many more options. Set up for camper use. Selling for only $4279
This is only one of over 20 camper specials in stock.
Wide selection of the full light duty GMC line.
2524 Douglas at Kings
382-7121

Authorized "JEEP"
Sales — Service — Parts
REG. MIDGLEY'S
736 Cloverdale 385-8756

UNIVERSAL JEEP
Top mechanical order. Recent inspection sticker. 7 tires and wheels. Snow plow. ½ steel top, plus full canvas top with door. Spare head. $700. 598-1640.

4-WHEEL DRIVE UNITS
1969 Jeep pickup, 1960 Jeep wagon, 1967 Chev. pickup, 1965 CJ6 Jeep. Ramsay winch.
VICTORIA JEEP
HILLSIDE at ROCK BAY

SACRIFICE
'70 Kenworth 923, 8V71, 5 and 4-S. G.D., 30,000 miles. Private. Victoria Press Box 431.

G.M. '69 ¾-ton V-8, AUTOMATIC power steering, power brakes, leaf rear springs, heavy duty wheels, radio, canopy, etc., $3,400. 652-1610.

HAVE $2500. WANT GOOD heavy duty ¾-ton Chev or Ford. Send particulars to Box 395, Campbell River.

1959 4X4 INTERNATIONAL. Good condition, new tires. $750. Mutual Equipment Rentals Ltd., 386-6155.

'67 CHEV ¾-TON PICKUP, 4-speed, heavy duty suspension, 292, 6-cylinder, good condition. $1,800. 477-6544.

IDEAL FOR CAMPER, '52 CHEV walk-in van. Very good condition. Also available '69 Ford panel van. 656-2485.

1966 CHEV 1-TON, REAL GOOD condition, will make good camper. Best offer. 652-2877.

1966 JEEP STATION WAGON, 4-whee drive. 543 Whiteside after 5.

71 DATSUN PICKUP, $1850 OR best offer. 479-5940.

1969 FORD ¾-TON, V-8, 4-SPEED. $1900. Phone 385-7970.

1954 METEOR SEDAN DELIvery. Offers. 478-5618.

158 TIRES

ROADED
and
USED TIRES
GOOD SELECTION of
regular and snow types
MOST SIZES ALSO
available.
CHARGEX
or
PAY DAY TERMS
D & D TIRE
1620 Blanshard St. 382-7283

THREE 15" ATLAS TIRES WITH 4 Ford rims, $50. 383-7736.

LIKE NEW 2 SNOW TIRES, 750, 775x14, mounted. 592-1355.

160 PARTS, ACCESSORIES

OUR NEW LOCATION
2150 Blanshard Street.
Your Car's "Heart" is the
BATTERY
For a Strong,
Sure Start Every
Time GET an "ACME"
LOWEST PRICES IN TOWN
Delivered and Installed
FRANCIS BATTERY and
TIRES LTD.
Retreading Specialists

NOW WRECKING VERY LOW mileage 1966 Ambassador. New tires, custom seat covers, belts, very good motor, transmission, custom dual speaker transistorized radio, etc. All parties who previously called please call again. 383-1860.

RINGS, BEARINGS, GASKETS, exchange brake shoes, drum turning, pin fitting, valve seat machining.
CORDS PISTON RINGS
At 834 Johnson St. 383-0611

CYCLONE EXTRACTOR, STANdard and overload shocks. VW new 6V battery, rally [illegible] moons, 8" rim, 8" blanks, [illegible] gasket traction bars. Chev. 386-6723 after 6.

RADIATOR REPAIRS, FAST TOP quality repairs at Maurice's Auto Body, 427 Bella St., Phone 384-3121. Located behind the Burnside Pay and Save Gas Station.

TRANSMISSIONS, WINDSHIELDS, rear ends, $10 and up; tires, $2 and up. Motors and body parts available, most models. 478-6212.

PARTS 1953 FORD CONVERTible, 1962 Acadian convertible, Alpine transmission. 384-6713 anytime.

283 MOTOR, GOOD CONDITION, $125. Standard bellhousing and clutch for '56 Chev, $25. Headman headers, $75. 479-2729.

1962 FORD GALAXIE 2-DOOR hardtop, automatic, radio, power brakes, power steering, in running order. $175. 382-7192.

1959 BORGWARD. GOOD RUNning order. Good tires, battery. Reasonable. 384-6807.

GAS HEATER FOR VOLKSwagen, excellent condition. $60. 382-8670.

WANTED: FORD 289 OR 302 OR 77 Phone 383-3590, 5-7 p.m.

WRECKING '66 MGB, MARK III Sprite and Morris 1100. 592-2912.

160 PARTS, ACCESSORIES

1947 DODGE COUPE, 21,000 miles, perfect condition, licensed, $375. 743 Meaford Road.

REBUILT '64 CHEV. 283 ¼ CAM, solid lifters and 283 parts. 382-5350, John.

WANTED: FORD MOTOR, 292 OR 312. 652-1920.

162 AUTO REPAIRS, SERVICE AND TOWING

VOLKSWAGEN PARTS And Repairs Available at BAVARIAN AUTO LTD. Gov't and Herald 386-1515

TRANSWILL AUTOMATIC TRANSmission specialists. 384-2851. Rebuilt auto transmissions from $69.95. Tune-ups from $11.95.

SUPERIOR AUTO BODY SHOP 649 Pembroke 386-3588

SCARP CARS HAULED, REASONable rates. 478-6212.

166 CARS AND TRUCKS WANTED

WANTED
$ $ $ for cash $ $ $
TOP
DOLLARS FOR
"SPORTS CARS"
FOREIGN CARS—COMPACTS
"TRUCKS"
LOW MILEAGE DOMESTIC CARS
FULL CASH OR CASH FOR EQUITY
DE PAPE MOTORS
384-8035
OR DRIVE TO 847 YATES ST.

Good, Clean
CARS AND TRUCKS WANTED
Cash in 5 Minutes
— PLIMLEY —
1010 Yates St.

INSTANT CASH FOR Sports Cars and Imports
BRIAN HOLLEY MOTORS
3319 Douglas — 384-1161

CASH
For Good Clean Cars
HORWOOD MOTORS
810 Johnson

GEM MOTOR SALES
urgently needs your TRUCK
— CASH OR CONSIGN —
480 Esquimalt 385-4311

AUSTIN, 1949-1953, RUNNING condition for demonstration in local high school. 598-1332, evenings.

GOOD CLEAN OLDER CARS wanted for cash
SUPER MOTORS Ltd 854 Pandora
PHONE 385-0031

CASH FOR GOOD OLDER model cars. Phone 384-6713 anytime.

CHEVY II OR ACADIAN 1965-66, 6 cyl. excellent condition, pay cash. Phone 592-0038.

168 CAMPERS AND MOTOR HOMES

S. J. PEDEN LTD.
YOUR
VANGUARD DEALER

1971 VANGUARDS
PRICED FOR QUICK SALE
1 — 24' Tandem self-contained. Was $6,311 — reduced $722, now only $5539
1 — 21' Tandem, self-contained. Was $5534 — reduced $677, now only $4867
1 — 18' self-contained. Was $4263 — reduced $551, now only $3712
ALL ABOVE TRAILERS INCLUDE EAZ-LIFT HITCH INSTALLED, WIRING AND INSTALLATION OF BRAKE CONTROL, TAX AND LICENCE AT REDUCED PRICES
2 — 8'6" front dinette $1466
1 — 8'6" side dinette $1616
1 — 9'4" rear side dinette $1845
2 — 9'4" sleep six $1910
11' toilet compartment, fibreglas roof $2385

1972 VANGUARD
These all new, completely restyled campers now in stock.

PARTS
BUILDING YOUR OWN?
We stock everything needed for home construction, plans, spruce framing, large selection of panelling, plumbing, appliances, hardware, and windows. All at reasonable price. Let us save you $$$
S. J. PEDEN LTD.
2855 Quesnel St. 386-3464

"PRICES SLASHED"
on all '71 models still in stock and on all used TRAILERS and CAMPERS. We must make room for new SCAMPERS and BOLERS
"ARRIVING SOON"
PURVIS FLACK TRAILER SALES LTD.
1915 Quadra, across from the Curling Rink
Phone 388-9188 382-4611

PROWLER
SEAGULL
SPRITE

'62 GMC ½-ton and new canopy truck in top condition $1195

'69 FORD ½-ton radio, 4-speed, and '68 Bounty camper with stove, oven, ice-box, double sink $4250

DIV. OF DOMINION MOTORS
1812 Douglas 385-5012

Clearing Out Our 1971
TERRY TRAVEL TRAILERS
21' was $4770, reduced to $4295
19' was $4560, reduced to $3950
17' was $3860, reduced to $3310
16' used ARISTOCRAT for $1900
Must make room for 1972 models.
Enquire at
MULLINS MARINE SALES LTD.
925 Yates St. 382-1928 or 382-4515

FENNELL'S
TRAILER SUPPLIES
Parts — Propane — Repairs
GALAXIE CAMPERS
Open 7 days a week
6159 Pat Bay Hwy. 652-2511

DOGWOOD TRAILER SALES
PARTS — PROPANE
RENTALS
RANDELL TRAILERS AND CAMPERS. 478-6841
Highway 1 and Millstream Rd.

MORRIS
TRAILERS AND CAMPERS
2936 Douglas at Burnside, 385-2332

Import Truck Canopies $259

BRAND NEW 1971 DODGE PAVCO Motor home. No miles, uncensored. List $8904. Buy now, special off season discount. National Motors, 384-8174.

DODGE—MOTOR HOMES—FORD
16' 27' from $8650
Skylark trailers. New and used.
Jackson's Goldstream Estates
974 Goldstream Ave. (1A) 478-3812

NOTICE TO ALL CAMPER OWners: OAK BAY TEXACO stocks fire mounts and bumpers, auxiliary gas tanks, at 1990 Oak Bay Ave., 598-3411.

PETE'S TENT AND AWNING
Camper and trailer cushions 4" poly foam HD. $1.00 per sq. ft. 383-8959.

AL'S BOX TRAILERS — GREATly reduced, 4x8, 5'x4. Also custom built. 214 Dundas. 383-8233.

MUST SELL, '71 FORD 250 camper special with 11' Vanguard camper. 384-5760.

168 CAMPERS, TRAILERS AND MOTOR HOMES

EMPRESS PONTIAC BUICK TRUCK—RECREATIONAL CENTRE
ON DISPLAY NOW!
The all new 21" NORTHSTAR VOYAGER motor home. Self contained luxury in an easy to handle unit.

PRE SEASON SALE
Brand new 9½' CORDA LANE Campers selling for the incomparably low price of $2150

PREMIUM USED UNITS
Near new 1971 VOLKSWAGEN WESTFALIA camper. Equipped with luggage rack, pop-up top and many more conveniences. Sleeps 4 in comfort. This exceptionally low mileage unit is selling for ONLY $4195.
This camper must be seen to be appreciated.

1—1971, 23' SCAMPER tandem axle trailer, fully self-contained. ONLY $4595

2524 Douglas at Kings
382-7121

COASTLINE
TRAILER CENTRE
642 Burnside 388-6021
PARTS AND ACCESSORIES
— NOMAD —
TRAVELLAIRE — HOLIDAIRE
"WELCOMES"
ALL BARGAIN HUNTERS
"to compare our prices on"
TOP QUALITY TRAILERS

SAMPLES — 1972 Tandem 22' S-C, 3-way fridge, shower, 40 gallon pressure tank — compressor, plus much more. ONLY $4,295.

—1972—26½' S-C tandem with twin beds— $5100
—1971—23½' S-C Tandem with shower and tub $4600
—1971—17' loaded — $2595
—1971—15' $2060

We will be open till nine, MONDAY through THURSDAY for your convenience.

169 MOBILE HOMES AND PARKS

BOB'S TRAILERS

MOBILE HOMES
TRAVEL TRAILERS
CAMPERS
PARTS PROPANE
386-3623
Hwy. 1 at Harriet

168 CAMPERS AND MOTOR HOMES

MOTORHOMES
CHAMPION — LOWEST PRICED Quality motorhome in Canada, 18-28 ft., from $7,495. See them before you buy.
IMPALA CAMPING VILLAGE
1070 Cambie Rd., Richmond
273-4454

GLENKEY MOBILE HOMES LTD.
"Your key to better living"
2705 Douglas St. at Hillside
385-2191 385-2497

TRIANGLE HOMES LTD.
MARINER-GENERAL
LEADER AND PREMIER
478-1774

GOLDSTREAM MOBILE HOMES
Sales — Park
COMMODORE — ATCO HOMES
2685 Trans-Canada Hwy.
478-1751

12'x60' EMBASSY, 3 BDR. Styled right, priced right, with gun type oil furnace, carpets, 2 door frost-free fridge, many extras. Wagon Train, 2524 Douglas St., 386-3291.

10X55 GENERAL WITH 6X8 porch, partly furnished. $4900. 478-5605 or 3954 Happy Valley Rd. Apply at house.

WELLS O' WEARY TRAILER Lodge, waterfront, 5 miles west of Sooke on West Coast Rd., 385-3674, 642-5465.

MOBILE HOME SPACE FOR rent, close to town and shopping. Phone 478-1823.

TOTE-EM TRAILER SALES
478-1041 Days 384-8791 Nights

1971 DELUXE 12X48' MOBILE home, 2 bedroom, 6x24' covered porch. $8,000. 478-3533.

TRAILER SPACE FOR RENT. Sooke Road. 642-3517.

181 TOURIST ACCOMMODATION

WARM WELCOME AWAITS YOU at The Queen Victoria Inn. Rooms available by day or week, indoor pool, sauna, coffee shop. Kitchens optional.
Off Season Rates
For information call 386-2812

185 CONVALESCENT and REST HOMES

ARE YOU ELDERLY AND LIVing alone? There is a better way! Golden Manor preserves your identity yet relieves you of the burdens of daily routine. For appointment without obligation call GOLDEN MANOR RETIREMENT DELUXE in the heart of Rockland, 385-7031.

EIGHT GUEST REST HOME, has vacancy for 1 more lady. Excellent meals in dining room, kindly care and congenial atmosphere at all times. 386-6613.

VACANCY FOR ACTIVE LADY or gentleman in small, friendly rest home where guests are a family. 383-7422.

SUNNY PRIVATE ROOM FOR lady, main floor. Tray service, laundry. Reasonable rate. 24-hour care. 384-1750.

WANTED: ACCOMMODATION and nursing care for semi-invalid elderly woman. Victoria Press, Box 402

LOVING CARE FOR MOTHER or Father. Call Mrs. Mack, 383-9315. Fairfield Rest Home.

VACANCY FOR LADY AT THE English Manor Rest Home. 387-7406.

SEMI PRIVATE IN SMALL REST home. Loving care, home atmosphere, reasonable rates. 385-1907.

EXCELLENT CARE FOR ELderly lady. Good meals. 24 hr. service. 385-9821.

190 ROOM AND BOARD

THE GLENSHIEL HOTEL offers full hotel services to retired guests. Reasonable rates include 3 excellent meals, afternoon tea, elevator and TV lounge. Close to downtown and Beacon Hill Park. 383-4164.

ROOM AND BOARD FOR WORKing man, near parliament buildings. Home privileges. 382-0931.

GOOD ROOM AND BOARD. Excellent meals, home atmosphere. 592-4150.

EXCELLENT ROOM AND board in quiet house. Pleasant atmosphere. 386-6903.

UPSTAIRS ROOM FOR RETIRED gentleman. $100 per month. Phone 385-2753.

ROOM AND BOARD, PRIVATE and semi private, for retired gentlemen in Fairfield area. 382-3794.

LARGE ROOM FOR 1 OR 2 PERsons. 382-3368.

ROOM AND BOARD, 5 MINUTES from town. 386-6520.

OAK BAY, FOR STUDENT OR young working person. 598-4993.

193 ROOMS TO RENT

HARRIS GREEN APT.
Clean rooms, $18 a week, parking, laundry, community kitchen. Downtown at 921 Pandora. 386-9083.

193 ROOMS TO RENT

WANT A NICE ROOM WITH bath and color cable TV? Reasonable rates. Cheltenham Court Motel, 994 Gorge Rd. West. 385-9559.

ROOMS, SINGLE $4 UP. $16 weekly. Breakfast available. Roccabella Guest House
777 Blanshard 385-9030

WORKING GIRL, ROOM IN basement of new home. Private entrance and bathroom. Own fridge. All found. $50. 382-1769.

LANSDOWNE-SHELBOURNE, 1 bedroom, share facilities. $55. 598-3089.

CLEAN WORKING LADY. Quiet, 661 Trutch Street after 3 p.m.

COMFORTABLE BEDSITTING room on waterfront, close to town. Kitchen privileges. 382-0670.

NEW ENGLAND HOTEL. QUIET, clean rooms. Downtown. Reasonable rates. 1312 Gov't St., 382-1825.

PANELLED BEDSITTING ROOM. Well furnished. $67. 1303 Gladstone. 382-6728.

JUBILEE AREA, CLEAN FURnished room. Kitchen facilities, cablevision. Men. 592-6615.

$48. NEW SLEEPING ROOM with light housekeeping. Male over 25. 383-7447.

SLEEPING ROOM, CLOSE TO town or bus. Phone 385-3850.

197 HOUSEKEEPING ROOMS TO RENT

RITZ HOTEL
Under new management
Convenient downtown location
Elevator service — cablevision
Daily, weekly or monthly rates
710 Fort St. 385-1033

SPACIOUS SUNNY ROOM FOR 2. Full kitchen. Fireplace. Shag carpet. Also room with private entrance in basement, kitchen privileges. Available immediately. 598-3246.

SCOTT APARTMENTS
Extra-large L H K rooms for middle-aged or elderly tenants. Hot and cold water, gas ranges, cablevision all rooms. 2659 Douglas St. 382-1221.

239 TOLCROSS OFF BURNSIDE, freshly redecorated, small bedroom, rangette and fridge. Share bath. Utilities included. $65. 656-3060.

1024 MCCLURE, NEAR DOWNtown, bright recently redecorated, large divided room. Rangette and fridge. Share bath. Utilities included. $70. 656-3060.

SUIT OLDER LADY, UNFURnished bed sitting room with kitchenette, available now, 1114 Rockland. 388-9587.

FAIRFIELD. CLEAN, QUIET room with kitchenette, fridge. Lady only. Mar. 1. 383-5903, 385-5392.

FURNISHED HOUSEKEEPING privileges for working lady. Mayfair district. Near bus, stores. 384-3978.

NICELY FURNISHED ROOM. Cablevision, laundry, kitchen facilities. $65. Men only. 3065 Washington. 386-3995.

650 GROUND FLOOR, FURnished housekeeping room, also room, $45. St. Helen's, 828 Courtney Street. 383-8437.

NICE CLEAN HOUSEKEEPING room. Private bathroom. Fairfield. $75. Phone 385-4561.

LARGE CLEAN ROOM FOR light housekeeping. Everything supplied. $68. 2310 Work Street.

HOUSEKEEPING ROOM OR sleeping room, 1255 Pandora. Near bus stop. 383-9475, 385-2749.

CLEAN ROOMS ALL FOUND, kitchen facilities. Caretaker. 384-7504 after 5.

PRIVATE ENTRANCE. WALK downtown. Large, newly painted for lady. 479-4353 after 5 p.m.

LARGE ROOM. MAIN. QUIET gent. $55. Including utilities. 382-0729.

CLEAN ROOMS, COMMUNITY kitchen, near Adult Studies, University Shopping Centre. 592-4249.

LIGHT HOUSEKEEPING, CLOSE to bus and shopping, Fairfield. 384-2949.

LADY, 2 ROOMS, BEACON HILL, furnished. Utilities included. $75. Feb. 1. 383-5805 or 592-9172.

CLEAN FRONT ROOM, UTILIties included. Respectable working person. 388-4858.

$55. FURNISHED. CLOSE TO ST. Joseph's Hospital. 382-7536.

RETIRED OLDER MAN. LOW rent. 521 Simcoe. 384-3466.

HOUSEKEEPING ROOM FOR elderly person. 382-6681.

200 APARTMENTS TO RENT UNFURNISHED

ORCHARD HOUSE
Victoria's Tallest
Apartment Building
Apartment living at its finest, overlooking the Parliament Bldgs. or the Straits of Juan de Fuca. Walk to famous Beacon Hill Park or a leisurely stroll downtown. Enjoy the outdoor recreation area, heated swimming pool, sauna and whirlpool.
FACILITIES:
—Garage parking
—High quality soundproofing
—Fireproof construction
—All steel and concrete construction
—Three high speed silent elevators
Resident Manager 388-4659

THE CHALET
1465 Fort St.
1 BR $126
384-3888

VALENCIA
660 Niagara St.
1 BR $136
382-1659

ASHTON OAKS
1145 Bay Street
1 BR $145
384-7761

DINGLEY DELL APTS.
971 Dingley Dell
1 BR $130
384-3989

D. F. HANLEY AGENCIES LTD.
385-7761

THE BEST IN BACHELORS
$115-$125 Per Mo.
Extra large suites, W-W carpet, quality drapes, colored appliances, walk-in closets, spacious balconies, superior soundproofing, controlled entrance.
1 BDRM. AVAILABLE TOO!
BELLWOOD PLACE
1125 Oscar St.
To View Call:
MR. JONES, 384-1406 or
Bayshore Realty Ltd.
388-6424 Victoria 388-6424

THE HENRY HUDSON
576 SIMCOE ST.
Near Beacon Hill Park and the Sea
Wall-to-wall carpets
All luxury fixtures
Top floor, 1 bedroom, $146
Top floor, bachelor, $124
SUITABLE PETS ACCEPTED
Phone J. Y. Woods, 386-6446
Slegg Bros. Realty

NOW RENTING
CARRINGTON MANOR
1122 McKENZIE ST.
—Fairfield's newest and finest
—Rugged brick fireplaces
—Top quality W-W carpet
—Decorator drapes
—Colored appliances
—Cablevision
—Controlled entrances
To View:
J. Jones, 388-1406
or Bayshore Realty Ltd.,
512 Fort St.
388-6424 Victoria 388-6424

OAK BAY JUNCTION. 1-bedroom suite, stove and fridge, 384-8778.

2-ROOM SUITE, CLOSE IN, JUST $80 incl. utilities. Quadra Realty, 385-1431 (24 Hrs.).

GORGE WATERS. LARGE 2-bedroom suite, $145 includes everything. 386-2971.

2-BEDROOM SUITE, JAMES Bay, middle-aged couple, prefer gardeners, 161 Robertson. 382-3983.

200 APARTMENTS TO RENT UNFURNISHED

NOW RENTING
DOVER HOUSE
1138 YATES STREET
Superior Accommodations
Spacious Suites
PLUS
Shag Carpeting (Green or Gold)
Swag Lamps in Bedroom
Sauna Facilities
See Our Furnished Display Suite
RATES:
1 BEDROOM FROM $138
2 BEDROOM FROM $181
Resident-Manager: 384-6895

P. R. BROWN and SONS
762 Fort Street 385-3435

OAK BAY
WINCHESTER COURT
"Beautiful Courtyard Garden"
—92 de luxe extra spacious suites
—Quality wall-to-wall carpeting
—Concrete floors, Dble. walls
—BILLIARD ROOM
—SAUNA ROOM
—WORKSHOP
—Walnut kitchen cabinets
—Feature wall, china shelves
—Colored appliances
—Cushion floor, kitchen and bath
—Generous living areas
—All suites include heat, cablevision, drapes, storage, parking
—Courteous resident managers.
1-BEDROOM $135
Call Mr. and Mrs. R. BOWLBY, No. 223-1063 Foul Bay Rd. — 598-1790.

PARK PACIFIC APTS. LTD.
For details and transportation to view all above suites, call Mr. R. Bowlby, Prop. Mgr. 598-1790.

SPRAGUE CENTRE
903 ESQUIMALT ROAD
NOW RENTING
EXTRA LARGE
1-BEDROOM SUITES
—BUS STOP AT DOOR
—STEPS FROM SHOPPING
—WALL-TO-WALL CARPETS
—DRAPES
—PATIO DOOR AND BALCONY
—ELEVATOR
—SUITES WITH VIEW
1-BEDROOM SUITE FROM $140
CALL MR. MURPHY,
382-7094
BOULTBEE, SWEET REALTY LIMITED

THE
PRINCESS PATRICIA
701 - 703 Esquimalt Rd.
View the Blue Pacific and Inner Harbor
From our Spacious Suites
—Cable vision
—Lounge
—Sauna
—Controlled Entrances
Sound proofing
Recreation Room
Child 2 and under welcome
Inquiries 9 a.m. to 8 p.m.
Phone 382-2223

CARRIAGE HOUSE
1020 Burdett St.
FEATURES INCLUDE:
WALL-TO-WALL CARPET
SUPERIOR SOUND PROOFINGS
HOT WATER HEAT
PRIVATE BALCONY 5'x14'
FREE PARKING
COLORED APPLIANCES
2 DOOR FRIDGES
CABLEVISION INCLUDED
THERAPY POOL AND SAUNA
1 BEDROOM—$135-$154
2 BEDROOM—$170-$185
SORRY, ADULTS ONLY AND NO PETS
384-4365 or 388-7331
G. and O. Holdings, 417 Hillside

OPEN HOUSE
SAT. and SUN., 1-5 P.M.
OSTERLEY COURT
1520 RICHMOND
NEW
Soundproof concrete floors
Controlled entrance
Wall to wall carpets, drapes, cablevision, electric heat and parking included.
1 Bedroom from $130
2 Bedroom from $145
Resident Managers
386-1767 or 477-1062

DUNCAN, B.C.
THE CEDARS
Now Renting
380 BRAE ROAD
2 bedroom from $145.
3 bedroom from $180
Elevator
Wall-to-wall carpets.
Drapes
Cablevision
Sauna bath
For further information
748-1580, Duncan
Barrington Enterprises

BURNSIDE GARDENS
3622 TILLICUM
2-BR. Suites
3-BR. Townhouse
Includes heat, water and cablevision. Children welcome. No pets.
384-0034 — 386-3729

GOODACRE TOWERS
350 and 360 DOUGLAS ST.
Directly opposite Goodacre Lake in beautiful Beacon Hill Park. Customary highrise amenities. Studio, 1 and 2 bedrooms available. Mature adults only. Sorry no pets. For further rental information phone 385-6111, 9 to 5.

MONTE CARLO
1030 Pendergast 385-4289
1 bedroom, $138
Bachelor, $115
Quiet, desirable Fairfield location. Near park, sea, shopping and bus. Excellent soundproofing.
G. AND O. HOLDINGS 388-7331

1 BEDROOM, $129.00
CHERRY BLOSSOM COURT
310 ST. JAMES ST.
Also 2-bedroom, top floor corner suite, $169.
Phone 382-4546 or
P. R. BROWN and SONS LTD.
762 FORT ST. 385-3435

SILVERWOOD 417 QUEBEC ½ block to Parliament Buildings. Modern, quiet, 1-bedroom and den, balcony. Adults. March 1. $120. 384-9798.

1-BEDROOM SUITE IN MODERN apartment building. One block from Parliament Buildings, 2 blocks from park. Middle-aged people preferred. 382-1508.

LARGE 1-BEDROOM, FIREplace, heat, laundry facilities, retired couple or bachelors preferred. Available February 15. 385-2269.

FAIRFIELD RD. OVERLOOKING Hollywood Park, lovely spacious, 1 bedroom, laundry, quiet mature adults only, $120. 477-2633.

UPPER 2 BEDROOM, CARPET, heat, water, carport, cablevision hookup, laundry facilities. Border Victoria-Esquimalt, $150. 383-7217.

HARRIET ROAD. MODERN, quiet, 1 bedroom, no steps. Own entrance. For suitable seniors. $85. 383-4753.

PARK ROYAL MANOR
Conveniently located near shopping and Beacon Hill Park. One bdrm. $142. Royal Trust Co. 388-4311.

AVAILABLE IMMEDIATELY, two 1-bedroom and bachelor suites, $165, $85, $95. Apply 425 Wilson St., Apt. 10.

1-BEDROOM SUITE, HEAT AND light included. Brand new, Simpsons-Sears area. 383-1746.

OAK BAY, 1-BEDROOM SUITE, Cranmore Court, 2100 Cadboro Bay Road. 592-6329.

1 OR 2-BEDROOM APARTMENT with garage, $125 or $150. Adults. Close in, Fairfield. 386-0297.

MODERN 1-BEDROOM SUITE, centrally located, $118 a month. 385-4304.

VACANCY, 1170 FORT ST. 1-bedroom suite.

200 APARTMENTS TO RENT UNFURNISHED

CHARTER HOUSE
435 Michigan
384-8923
Studio Available
2 Bedrooms Available

REGENT TOWERS
415 Michigan
383-6216
Bachelor Available
1 Bedroom Available

—Swimming pool
—Covered parking
—Cablevision
—Located in spacious well-kept grounds
—Pleasant stroll to downtown
—Choice ocean view

All Rental Enquiries Welcome
Managed by
NORTH WEST TRUST
386-3514

NOW RENTING!
Victoria's
Most Central
Highrise Development
WESTPARK TOWERS
1147 Quadra at View
LIMITED INCOME PROJECT
NO PETS, PLEASE
Bachelor Suites from $87
1-BR Suites from $111
FEATURING:
—Hot water heating
—Whirlpool and sauna
—Walking track and sundeck on roof
—Complete shopping complex to follow.
—Two blocks from mid-town
—Inside, semi-heated parking available
HOURS: Daily 9 a.m.-12, 1-5, 6-8 p.m.; Sat., 10 a.m.-5 p.m.; Sunday, 2 p.m.-5 p.m.
For Appointment to View, Call Resident Manager, Ray Templeton
382-0922

On Waterfront
MARINA PARK APARTMENTS
2000 WHITE BIRCH RD., SIDNEY
Just North of Resthaven Hospital
Sea View From Most Suites
(even from the kitchen)
—Large roomy size balcony with privacy
—Self-cleaning oven ranges
—Large 2-door refrigerators
—Sauna and shower
—Health and Exercise room
—Hobby room
Come and see the many, many de luxe features in these brand new suites.
1 Bedrm. suite from $135
Resident Managers
Mr. and Mrs. E. Arden
656-1616 or 477-2300

Brand New—Now Renting
PRINCESS LOUISE
310 Robert St.
On West St.
74 spacious 1- and 2-bedroom suites
FEATURES:
Seaview
Luxurious wall-to-wall carpet
Colored appliances
Superior soundproofing
Controlled entrance
FREE:
Heating
Cablevision
Drapes
Storage
Parking
Resident Managers
MR. and MRS. P. WELSH
386-7455
Slegg Bros. Realty

LORD AND LADY SIMCOE
The Simcoes
"Victoria's Prestige Address"
One and two bedroom
Furnished or unfurnished
Large heated pool in Delightful Garden Setting
Sauna's
Soundproofing
Wall-to-wall carpet
Free outdoor parking
Recreation room
Lounge
Cablevision
Controlled entrances
440 - 450 Simcoe St. 385-3111

THE ROYAL SCOT
425 QUEBEC ST.
OPENING FEBRUARY 1st, 1972
—Indoor swimming pool.
—Hydro therapy pool.
—Saunas.
—Shag wall-to-wall carpet.
—Restaurant.
—Underground parking.
—Some furnished Stes. (color TV)
ENQUIRIES
Call the Resident-Manager, Mr. A. P. Pern, at 385-3513.
P. R. BROWN and SONS LTD.

THE MARY STUART
1085 McCLURE
Comfortable, quiet, large, one-bedroom suite in new Fairfield apartment.
Mature adults only. No pets.
Resident Manager, 384-8223
Diamond Developments Ltd.

PENTHOUSE
(NOW AVAILABLE 2000 SQ. FT.) 3-bedroom, 2-bathroom suite; range, fridge, dishwasher, gas-burning fireplace, white shag carpeting, underground parking; rec. room; magnificent view of Juan de Fuca Straits and surrounding mountains. For appointment to view, call:
P. R. BROWN and SONS LTD.
762 Fort Street 385-3435

COLONY PARK MANOR
1680 Poplar
UNIVERSITY DISTRICT
1 BDRM. $155
2 BDRM. $195
BOTH AVAILABLE FEB. 1
477-1711

FAIRFIELD, 1-BEDROOM SUITE, partly furnished, with all utilities, $115 per month. Non-smokers or drinkers, quiet people. Available now. Please phone 385-3664.

THE CHATELAINE
1-bedroom modern suite, $125. 383-6809.

1 BEDROOM, $120. AVAILABLE now, Kingswood Apartments, 2552 Vancouver St. 592-2218.

NEWER SPACIOUS 1-BEDROOM, heat, washing, water, cable included. $120 month. Call 477-4772.

200 APARTMENTS TO RENT UNFURNISHED

TUDOR ESTATES LTD.,
2030 Douglas St.
Come and view these suites in the location of your choice: all offer wall-to-wall, drapes, heat, cablevision, controlled entrances and Resident Managers.
THE RICHELIEU
3187 Shelbourne St.
Phone 592-0554
One bedroom from $134.50
THE FONTAINEBLEAU
3159 Shelbourne St.
Phone 592-4125
One bedroom from $127
One only two bedroom $171
MARQUEE COURT
2095 Oak Bay Ave.
Phone 592-2328
one bedroom from $132
CHARTWELL HOUSE
1343 Harrison St.
Phone 383-9414
One bedroom $129
Two bedroom $153
Sorry Adults only, no pets. For further rental information phone 382-2721, evenings 479-1909.

COMPARE OUR RENTS
FOR REAL
APARTMENT VALUE
High location; large suites; carpets, drapes, free parking, cablevision; excellent shopping; bus stop at door.
1-BEDROOM SUITES FROM $128
OAKVIEW MANOR 3420 QUADRA
Phone 383-9393 OR Rental Agents:
P. R. BROWN and SONS
762 Fort Street 385-3435

HAMLET HOUSE
1500 CHAMBERS ST.
1 BR — $130
All the luxurious features including w-w carpeting, controlled entrance, elevator, elec. heat included in this modern, new apartment Building. Courteous and helpful resident managers.
BROWN BROS.
ON BLANSHARD
385-8771 anytime

WESTMINSTER COURT
955 Humboldt St.
Available Now:
Bachelor from $110
1-BR from $135
2-BR from $175
W-w carpets, cablevision, drapes, elevator, heating and resident manager.
BROWN BROS.
ON BLANSHARD
385-8771 Anytime!

CENTRAL LOCATION
HARRISON HOUSE
1417 HARRISON ST.
Between Fort and Pandora, one block east of Fernwood. Bus stop at each end of street.
1-bedroom suites from $127
2-bedroom suites from $155
Wall-to-wall carpet, electric heat, cablevision, balconies.
Res. Manager, 383-5316

OLYMPIC'S COURT
827 SELKIRK ST.
NEW ONE-BEDROOM SUITES FROM $132 PER MONTH INCLUDES ALL SERVICES EXCEPT TELEPHONE
QUIET AREA
EACH SUITE HAS SEPARATE OUTSIDE ENTRANCE
Call 382-5586 ANYTIME
BOULTBEE, SWEET REALTY LTD.
388-5561

CHRISTIE POINT APTS.
PORTAGE INLET
WATERFRONT
Avail. for March 1 occupancy 2-Bdrm. suites from $140
Rent includes: heat, range, fridge, cablevision, LR drapes.
Features: playgrounds, boat dock, hobby room.
385-0644 2951 Craigowan Rd.
NO PETS

"THE KIRKCALDY"
NOW RENTING
575 MARIFIELD, OFF GOVT.
1 bedroom from $125
—elevator
—wall-to-wall carpets
—drapes
—cablevision
—soundproof construction
For further information phone
388-4874
Barrington Enterprises

OLYMPIC VIEW
1160 ESQUIMALT RD.
New 43-suite building
—Ideal location
—Lovely Large Suites
—Wall-to-wall Carpets
—Lounge and Hobby Room
—2 only 2-bdrm. suites
—Available Feb. 1st.
Resident Manager, 384-8121

TIDELINE APTS.
1470 Dallas Rd.
On the Waterfront
BACHELOR SUITE $120
Resident Mgr.
382-5851 or 477-6095

CAIRN VILLA
APARTMENTS
Park setting. Would suit business or retired people. Situated corner of Lampson St. and Old Esquimalt Rd. at Highrock Cairn Park. 1 bedroom suite $128-$138. For further information call Manageress, Mrs. Woods at 383-3239 or 598-2764.
ELMWOOD TERRACE
1369 Stanley
1 and 2-bedroom suites. January 1. Situated within walking distance of town. Wall-to-wall carpet. Controlled entrance. Cablevision. Sauna, recreation room. Reasonable prices. Phone 388-6718 J. Brant, Manager.
THE BELGROVE
1 bedroom, deluxe, top floor, $145. Elevator, hardwood floor, bus, free laundry, adults, 1505 Belcher, corner Oak Bay Avenue, 382-7405, Mrs. Wyle.
SEARS AREA
2-BDRM. SUITE
In modern Apt. with all conveniences. $158. Manager 384-3291 or Western Homes Ltd., 382-9313.
GRANITE HOUSE
2100 Granite — Oak Bay
1 bedroom suites from $135
Phone res. mgr., 592-7673
OCEAN VIEW FRONT
1-bedroom suites from $115
Beautiful location
628 Dallas Rd.
COZY, 3-ROOM SUITE, LIVING room, bedroom, sunny kitchen, 4-piece bathroom, stove, fridge, heat, water. $90. 382-2221.

1 BEDROOM, $128. QUIET building, available February 1. Belmont Terrace Apartments. 1080 Belmont at Fort. 592-2218.

1 BEDROOM, $135. FREE laundry, wall-to-wall carpeted. Wycliffe Apartments, 1510 Jubilee Ave. at Oak Bay. 592-2218.

OAK BAY, LARGE 2 BEDROOM suite. Fridge, stove, cablevision. $135 592-1301.

1-BEDROOM APARTMENT, REAsonable. 418 Craigflower Road. 385-9534, mornings only.

3 BEDROOMS $135. COLWOOD-Langford, 2 children welcome. 477-2548.

THE CORONA
1-bedroom modern suite, $125. 382-0248.

2 BEDROOM APARTMENT near Oak Bay Village. 592-0952 after 6 p.m.

200 APARTMENTS TO RENT UNFURNISHED

IDEAL LOCATION
1955 ASHGROVE ST.
Away from traffic, but only ½ Block from shopping centre, hospital and University bus. Modern, attractive and spacious 1-bedroom suite. Well attended. Ultra conveniences include individual heat controls, cablevision, laundry facilities, drapes, balconies. Rent $135 p.m. Available now. Phone 385-7872.
A. BERNARD and CO., LTD.
655 Fort St. 384-9339

SELKIRK BAYSHORE COURT
912 Selkirk Ave.
WATERFRONT LUXURY
ALL-TIME HOLIDAY LIVING
—on sandy beach with boat ramp
—new large suites — close to downtown, parks, golf course
—superior soundproofing
—party room, workshop, sauna
—w-w carpets, controlled entrance
Now renting from February 15.
1-bedroom suite from $139
2-bedroom suite from $169
Also large bachelor suites.
Call now, 385-0611 or 592-7678

2210 DOWLER PLACE
Extra large 1 bedroom suite — wall to wall. Heat, light, appliances included. Upper floor of duplex—5 minute walk to town. $115.

2 bedroom suite on lower floor. Bedrooms are not too large but living rm. is spacious and bright. All appliances and utilities included. $125.
To view call 388-5824.

OSTERLEY COURT
1520 RICHMOND
NEW
Soundproof concrete floors
Controlled entrance
Wall-to-wall carpets, drapes, cablevision, electric heat and parking included.
1 Bedroom from $130
2 Bedroom from $145
Resident Managers
386-1767 or 477-1062

AVAILABLE NOW!
De luxe 1-bedroom, $123 per month
De luxe 2-bedroom, $148 per month
Clean spacious suite in modern block with elevator, colored appliances, drapes, parking. Near Jubilee Hospital. Close to bus and stores. Call Manager, 382-6508. Ashford Court. 1760 Fort St.

TUDOR ESTATES LTD.
2030 Douglas St.

KATHLYNN
639 Constance
$130 — Two bedroom suite, electric kitchen, cablevision and heat. Phone 383-0666.

CARLYLE APTS.
230 OSWEGO 382-1082
2-bedroom ste. top flr. $155
Cablevision, drapes, intercom, balcony, etc. Parliament Buildings area. Adults. No pets.

LEELA HEIGHTS
1527 Fort at Oak Bay Junction. Available Feb. 1. One-bedroom suite, $130. Infants up to 2 Yrs. welcome. To view:
Res. Manager 384-7981
or Montreal Trust, 386-2111

CENTENNIAL APTS.
2129 FLORENCE ST.
NEAR JUBILEE SHOPPING AREA
Quiet well managed 1 bedroom de luxe, $125. Adults only. No pets. See Mrs. Weizel, 592-0697.

2 BEDROOM SUITE, COMPLETE with kitchen and private bath. Completely redecorated and ready for occupancy February 15. Adjacent Hillside Shopping Centre. 385-2492 days.

CHATEAU ROCKLAND
Spacious 2-bedroom de luxe corner suite. Wall-wall, drapes, cable, balcony, cablevision, carport, soundproofing, controlled entrance. Spotlessly clean. Prestige location. Now available. $175. 384-1004.

THE ARDMORE
1005 PAKINGTON
De luxe 2-bedroom suite near park, on bus line, drapes, colored appliances, elevator, cablevision. Resident manager.

FAIRFIELD RETIREMENT block, $95. Large warm suite in close to town, well kept, quiet block. Vacant now. 385-2796. Pemberton, Holmes Ltd.

1 BEDSITTING ROOM, bathroom, kitchen. Fridge, stove, heat and water included. $84. Working person only need apply. 385-0933.

SMALL 2 BEDROOM, SELF-CONfained, fridge, stove, $110. 382-6728.

201 APARTMENTS TO RENT, FURNISHED

MAY WE HELP YOU?
Why not make use of our detailed knowledge to find the apartment you really want? We will gladly drive you to see a wide selection of furnished or unfurnished apartments in any
District of Your Choice
NO FEE TO TENANT
STERLING RENTAL AGENCY
206 Kresge Bldg.
1164 Douglas St. at Fort
383-7171
Open 9 a.m.-9 p.m.
Including Saturday

ESQUIMALT, CLOSE-IN
THE FOLLOWING MODERN apartments have electric fridges and ranges plus main furniture and all usual amenities.
$145—for 2 bedrooms, 4½ rooms, available February 1st.
DICKIE AGENCIES LTD.
382-4312 Res. Mngr. 382-6848

THE ROYAL SCOT
425 QUEBEC ST.
OPENING FEBRUARY 1st, 1972
Fully furnished suites with color TV (See advert. for unfurnished stes. for further detail). OR Call Mr. Pern at 385-3513.
P. R. BROWN AND SONS LTD.

NICE, CLEAN 2-BEDROOM self-contained unit, reasonable winter rates. All utilities included, to reliable couple. Saanichton area. Phone Calpine Motel, 652-1415.

2 BEDROOM SUITE, COMP

215 HALLS, WAREHOUSES, STORES AND OFFICES TO RENT

PRIME GROUND FLOOR SPACE
OAK BAY AVENUE
Ideal for Medical, Dental or Professional office, boutiques, specialty shops, etc. Will design and create interior to suite. Separate front and rear entrance and washroom facilities. Ample parking. Floor area of 660 sq. ft., rent $240.
MEDICAL-DENTAL - GROUND FLOOR SPACE JUBILEE HOSPITAL
800 plus sq. ft. with separate entrance and private washroom.
Rent $185
Contact Mr. A. Greul, 592-6345, or Mr. R. Bowlby, 598-1790 or 388-5491.
PARK PACIFIC APTS. LTD.

STORE FOR RENT
NEIGHBORHOOD SHOPPING CENTRE

Fourteen hundred square feet Retail Shop, located in the Safeway Plaza Fort and Foul Bay Road, Victoria.

For further information phone or write Property Department Canada Safeway, 840 Camble, Vancouver.

OFFICE SPACE TO RENT
Looking for something different — a little of 1776 old-world charm? See our attractively renovated interior Board of Trade Building, 31 Bastion Square. Mid-West Property Management Ltd., care of Goodacre Towers. 385-8111.

1004 BLANSHARD STREET
425 sq. ft. ground floor
and
425 sq. ft. upstairs
$165 Per Month
388-5491
PARK PACIFIC APTS. LTD

3 OFFICES — 286 SQ. FT.
SHOWROOM — 182 sq. ft.
WAREHOUSE — 1,840 sq. ft.
Can be rented separately or in combination. Utilities supplied.
D. F. HANLEY AGENCIES LTD.
385-7761

MODERN OFFICE TO RENT. Central location, 1200 Block Douglas Street. $60 a month, includes heat, light, water and janitorial services. Stenographer available if required at extra cost. 598-1212.

STORE OR OFFICE FOR RENT. 350 sq. ft., $85 per month. 3945B Quadra Street, Lakehill Village Shopping Centre. Phone collect to 924-1007.

GROUND FLOOR OFFICE — offices, reception, bathroom, with parking, approximately 500 sq. ft. 383-0912 or 386-3011 weekdays.

SECOND FLOOR OFFICE FOR rent, Oak Bay Ave. in the Village, light and heat included, $85 per month. 598-3321. Jack Mears Oak Bay Realty Ltd.

CENTRAL DOWNTOWN APproximately 750 sq. ft. prime retail store space available April. High pedestrian traffic. 388-5811.

MODERN PRIME OFFICE space off Douglas, 450 or 900 sq. ft. Ample parking. Reasonable lease. 479-6924.

COMBINED OFFICE, DELIvery, storage. Good location. Personalized answering service available. Reasonable. 384-8038.

YARROW BLOCK
Prime office space, 238 to 480 sq. ft.
Royal Trust, 388-4311

NEW DOCK LOADING WAREhouses, 1,800 and 2,200 sq. ft. Oak Street. Phone 592-3663.

CORNER STORE, 800 SQ. FT. Reasonable rent. Busy corner. 385-9534 mornings.

BRIGHT FIRST-FLOOR OFFICE or studio, $50 a month. 1318 Broad St. 386-3928.

SIDNEY
Modern store for rent, 700 sq. ft. Phone 656-4818 anytime.

FURNISHED OFFICE AND warehouse to rent — reasonable. 386-8436.

SMALL STORE POPULAR SUBurban Plaza. No competition within 3 miles. $95. 658-5224. 9-10 a.m.

CORNER STORE OR OFFICE. 950 sq. ft. $175. 382-6728.

230 PERSONAL LOANS and INSURANCE

HOMEOWNERS
ARE MONTHLY PAYMENTS GETTING YOU DOWN? CUT THEM BY UP TO HALF. GET A HOMEOWNERS' LOAN, CONSOLIDATE, ANY OTHER PURPOSE.

AMOUNT	APPROX. MTHLY PAY'T
$1,000	$17.69
$3,000	$33.18
$6,000	$66.35

Ex. amort. 15 yrs. — 5-yr. term.
CALL B. LeDUC ANYTIME
386-1214 386-3975
M. P. Tettier Securities Ltd.
912 Douglas St.

GET THE CASH YOU NEED
LOW MONTHLY PAYMENT

Amount	Approx. Mthly. Pyt.
$2000	$23.64
$4000	$47.27
$5000	$59.09

Ex. amort. 15 yrs. — 5-yr. term
LARGER LOANS ARRANGED ANYTIME. 384-8715 — 386-9046
AVIS — 1394 HILLSIDE AVE.

233 MORTGAGE LOANS AND INSURANCE

MORTGAGE FUNDS AVAILABLE FOR ALL B.C.
FROM 9% (VICTORIA)

UP-ISLAND, LOWER MAINLAND, INTERIOR AND NORTHERN B.C.

HOMES, WATERFRONT PROPERTY
LAND OR DEVELOPMENT PROPERTY

Drop us a line or phone collect. Perhaps we can serve you. Let us have full details of your property so we may give you a quote as to rates, terms, costs etc., with no obligation on your part.

Cash valuations given on any existing mortgages or agreements without obligation.

COURTESY TO FELLOW BROKERS

Write or phone
Mr. Len Thomas at
DOUGLAS HAWKES LTD.
990 Blanshard St.,
Victoria, B.C.
PHONE 384-7128 (Collect)
(After hours 479-6382 collect)

COMMERCIAL AND RESIDENTIAL

FUNDS NOW AVAILABLE AT NEW LOW RATES. Now is the time to take advantage of the increased supply of money. We offer mortgage facilities on residential property and commercial real estate in Victoria and up-island centres. Current low interest rates with amortizations to 25 yrs.

Write or telephone:

Rae Investments Ltd.
757 Courtney St.
Victoria.

Ph. 386-7891
Eves. 658-5077, Mr. Green
Eves. 385-3982, Mr. Stuber

FOR NEARLY A HUNDRED years we have been serving Victoria clients. If you wish a 1st or 2nd mortgage, call VINCENT HOLMES — 384-8124 and find out about full pay-off privileges, extra payment privileges and total fees you will be charged.
PEMBERTON-HOLMES LTD.
1002 Government Street

MORTGAGE MONEY
First mortgages available up to any amount at current interest rates. Quick decisions.
BROWN BROS. AGENCIES LTD.
1125 Blanshard 385-8771

MONEY TO LOAN On mortgages. Quick decisions. Also agreements and mortgages purchased for cash. See us for top price.
A. BERNARD and CO. LTD.
655 Fort Street 384-9335

PRIVATE AND CONVENTIONAL 1st and 2nd mortgage money available from 8¾%. Residential or commercial. David Philips, Mortgage Manager, Shirley Philips' Homefinders — 386-2911.

CASH FOR YOUR MORTGAGE or agreement for sale. Quick decisions and highest prices paid. M. Braithwaite, Financial Survey Ltd., 384-9305. Res. 592-0638.

233 MORTGAGE LOANS AND INSURANCE

MORTGAGE MONEY
Real Estate Division
Corporate and private funds available to help you buy a home, consolidate debts or give you cash. 1st and 2nd mortgages arranged. Mortgages bought and sold. Call 386-1361, ask for the Real Estate Division.
CANADA PERMANENT TRUST
1125 Douglas St.

MONEY FOR MORTGAGES

NEW RATES
LOW
First Mortgages available in any amount. Rates from 8¾%. Funds for 2nd Mortgages and interim financing also available.
P. R. BROWN and SONS LTD.
385-3435

WE PAY CASH FOR MORTGAGES AND AGREEMENTS
ERIC CHARMAN
385-9765
Charman Pacific Realty Ltd.
608 Broughton St.
(Across from Eaton's Parkade)

$200,000
Ready to invest in any good mortgages — 1st, 2nd or 3rd. Borrow to consolidate or lower payments. Arranged in the privacy of your home at your convenience.
BILL WESTCOTT
Mortgage Department
385-7761 ANYTIME
D. F. HANLEY AGENCIES LTD.

NEED MONEY?
WE HAVE MONEY AVAILABLE FOR 1st AND 2nd MORTGAGES FROM $1,000 UP. USE THE EQUITY IN YOUR HOME TO COMPLETE YOUR PLANS. CALL:
DON MacGILLIVRAY
BOULTBEE, SWEET REALTY LTD.
388-5561

FIRST MORTGAGE FUNDS AVAILABLE FROM 8¾%. SECOND MORTGAGES FROM 12%. UNLIMITED FUNDS. CONVENTIONAL AND PRIVATE FUNDS. QUICK DECISIONS. CALL MR. McKENZIE, 386-7521 (24 HRS.). BOORMAN INVESTMENT CO. LTD., 1111 GOVERNMENT STREET.

$65,000 AVAILABLE AT 9% FOR first mortgage on commercial property. P. R. Brown and Sons Ltd.

235 WANTED TO BORROW

REQUIRE FIRST MORTGAGE funds. $10,000 at 10%, 5-year term. Good covenant. Mr. McKenzie, 386-7521.
BOORMAN INVESTMENT CO. LTD.,
1111 Government Street

240 BUSINESS OPPORTUNITIES

TRADE YOUR HOME ON A REST HOME
This fully equipped, well-maintained rest home is licensed for 15 guests. Excellent revenue with quarters for owner operator. On three lots 162x192, loads of room for expansion. If you are contemplating a venture into the business world, I suggest you call me for further information.
John F. Colwell
384-8126 592-9828
Pemberton Holmes Ltd.

WE ARE EXCITED!!!
about this newly listed business! Just right for a couple to operate or one and part time help. Make your investment pay its first year. THIS IS A PROVEN OPERATION SHOWING SUBSTANTIAL PROFIT AFTER WAGES. Conveniently located in excellent business Mall. If you have a flair for the exotic imports — this is for you. May I discuss this exciting business with you and show you how you can be INDEPENDENT. P. Forbes 477-1841 — 383-2520, Black Bros.

THRIVING GENERAL STORE
In small town near Nanaimo. Gas pumps. Over $100,000 annual turnover. Property includes 3 lots on main road, 2 bedroom dwelling at rear of store. $65,000
for property, fixtures, equipment and goodwill. Stock at cost.
384-8126 MR. GREENE 385-0795
PEMBERTON, HOLMES LTD.

SACRIFICE SALE
BODY SHOP
REDUCED TO SELL
$24,500
Concrete block building on 2 lots. Personal reasons necessitate immediate action. Call now.
Jim McNaught 382-8943
John Colwell 592-9828
or 384-8126
PEMBERTON, HOLMES LTD.
1002 Government St.

RETAIL HARDWARE
Excellent opportunity as man and wife operation. Only HARDWARE and GIFT outlet in large area. Store on lease. Price includes business, fixtures and an estimated stock of $10,000 at cost. Asking only $18,000.
477-5669 ALAN ECKARD 388-4294
D. F. Hanley Agencies Ltd.
3021 Shakespeare Street

GOOD RETURNS
FISH and CHIPS and COFFEE SHOP
Ideal man and wife business presently on a 5-day week with no night work. Located on a busy city corner and contains all necessary equipment. Service both take-out and on premises. Looking for independence, call for particulars. STAN TRONT, 385-9741 or 477-2829.
J. A. Henderson Realty Ltd.

"EXCLUSIVE LISTING"
"SPECIALTY STORE"
Franchised specialty store selling gifts and specialty services. Ideal for someone experienced in hair dressing. Full price $9,500. For more details to principals only call K. E. DICKSON, 386-1361, Canada Permanent Trust.

RESTAURANT
HEALTH REASONS
FORCES SALE!
WILL CONSIDER ALL TRADES!
This booming business must be sold. Seats 40 — fully equipped. Asking only $13,000. Call now.
388-4271 RICK KINNIS 477-9394
J. H. Whittome and Co. Ltd.

RESTAURANT
The location is the best, the business is Victorian, the P and L shows an excellent good return. 388-4271. Lorraine Ziegler, 592-1768.
J. H. Whittome and Co. Ltd.

OWN YOUR OWN BUSINESS
International company has opening for distributors in the Victoria area. Above average income. Investment secured. For further information call 592-3240.

RETIRED OR YOUNG INVESTOR! 12 well-kept view rentals. No vacancies, excellent tenants, $119,000.00, only $25,000 down. Principals. Victoria Press, Box 294.

AUTOMOTIVE AND TRUCK REpair shop, welding and fabrication. Approximately $800 per month clear. $5000, can be financed. Victoria Press, Box 336.

LIMITED COMMERCIAL MODern, stucco building, 1,140 sq. ft., lot size 66x135, on busy street, in up and coming area. For particulars phone 592-7237 or 384-3240.

GRILL READY BUILT-IN CLIentele. Annual gross $55,000. Quick service is a must. Ideal location. Asking $9,000. Down payment $4,000. Apply Victoria Press, Box 205.

GLASS AND MIRROR BUSINESS. Good location. Asking $4,900 plus stock at cost. Approximately $1,500. For more information write Victoria Press Box 498.

9-MOTEL UNITS, 3-BEDROOM house, store. Living quarters in store, for couple. 130' waterfront. Reply Victoria Press, Box 373.

TWO YOUNG MEN INTERESTED in expanding business, need financial help. If interested call 384-9648.

240 BUSINESS OPPORTUNITIES

CANADIAN MANUFACTURER looking for one individual to operate his own exclusive dealership in Southern portion of Island. Can be started part-time. Excellent earnings. Complete company training. Investment $3,000 secured by inventory. Write giving brief resume of work history to Victoria Press, Box 428.

SMALL UP-ISLAND HOTEL
Nice condition, easy operation. Doing approx. 750 bbls., 3000 cases plus incidentals and room rents. About $75,000 cash required.
FULL PRICE $240,000
S.W. ANDERSON LTD.
514 Fort St. 384-9328

CONSULTANTS REQUIRED with ability to learn and teach make-up techniques. Also distributors to establish groups of consultants. Novel, interesting activity part or full-time. Good earnings. Viviane Woodard cosmetics (subsidiary of General Foods Ltd.) Call 652-1610.

WANTED IMMEDIATELY
Working partner with capital to set up office with proven system in tax discounting and finance business. Call Vancouver Collect
MR. POPPEL (Days) at 879-4166
MR. DEMOSKOFF (Nights) at 879-6701

WELL ORGANIZED 10-GUEST rest home, easily operated by couple and part time help or 1 woman and one full time help. Good financing. $55,500. Agents with legitimate clients welcome. Write Victoria Press Box 405.

IMPORT-EXPORT LIMITED company for sale. Get into the ever-expanding import-export field. Would suit semi-retired person. Victoria Press Box 423.

GOOD USED FURNITURE AND appliance business. Antiques, odds and ends. Good lease. Victoria Press Box 420.

18-BED REST HOME
(or guest). For lease or sale. Operating. Victoria Press, Box 314.

241 BUSINESS OPPORTUNITIES

SUBSTANTIAL CAPITAL AVAILable for established business showing a good return. All replies kept in strict confidence. Victoria Press, Box 425.

244 REVENUE PROPERTY

QUADRA ST. NORTH
4 SUITES
EACH SELF-CONTAINED
BASEMENT, FURNACE
GROSS RENTS
$5,640, NET $4,923
THIS BUILDING IN EXCELLENT CONDITION

JAMES BAY
4 SUITES,
LARGE ROOMS
GOVERNMENT ST.
CLOSE TO SEA
STOVES, FRIDGES, WASHER, DRYER
BUILDING LIKE NEW CONDITION
ABSENTEE OWNER WANTS OFFER
ASKING $46,500
LARGE LOT, ZONED
GEORGE RANDALL, 477-4280
SWINERTON, STEWART CLARK, LTD.
385-2481

THRIVING STORE PLUS LOVELY LIVING QUARTERS
This is an excellent business with much more potential.
There is a new luxury 110-ste. apartment just completing across the street. This will add a substantial amount to the volume. Located in a prime area.
THIS BUSINESS ASSURES YOU OF:
1. A NICE HOME
2. A JOB — COULD BE RUN BY FAMILY, AND LEAVE FATHER FREE FOR ANOTHER JOB
3. A GOOD INCOME
4. AN INCREASE OF PROPERTY VALUE
Much more to be considered when you see this property. Offered at $59,500, including extra lot. Approx. $24,000 will handle.
E. W. PROKOSCH
MONTREAL TRUST
386-2111 477-2194

JUBILEE DUPLEX
Two well built 4-room units, side-by-side. Convenient lot. Bedrooms all 10x12, living rooms 11x24, convenient kitchens, utility and nook. Price reduced to $29,900. Fine value in this property. Easy to live in or to rent. Act fast. Dial CLIFF STRETCH 479-1667 or 592-3969. J. H. Whittome and Co. Ltd. Royal Oak.

CEDAR HILL AREA
5x5 DUPLEX
Exceptionally good 2-bedroom duplex in desirable Cedar Hill. Attractive living room, dining room, kitchen with sliding glass doors to sundeck. Plus extra suite in full cement basement. Large lot in country atmosphere yet close to all amenities. Asking price $44,500. To view call:
ANNA CHANDLER
386-2111 477-1250
MONTREAL TRUST

DUPLEX
$7900 DOWN
$28,950 FULL PRICE
Victoria West on Corner Lot. Completely self-contained up and down suites, 2 Bdrms. each, rented at $90.00 each — separate furnaces, separate entrances, full basement. Owner pays taxes and water only.
Call Harry Wright or Stan Evans 382-2157 anytime. Western Homes Ltd. 817 Fort St.

ESQUIMALT TRIPLEX
Modern, stucco building, 2 one bedroom self-contained suites and one two bedroom self-contained suite. Tenants pay own services.
Prices $31,500
For more information on the above listings Call Mr. Carpenter or Mr. Hope, 386-5555 anytime.
B.C. Land and Insurance
922 Government St.

WALKING DISTANCE TO TOWN
NEW 24 SUITE APT.
ELEVATOR
20 — 1 BEDROOMS
3 — BACHELORS
1 — 2 BEDROOMS
Wall to Wall Carpets
$122,500 Down
BERT COLES
384-8001 or 592-3311 (Evenings)
The Royal Trust Co.

"27 UNIT MOTEL"
This 27 unit motel plus an excellent 3 bedroom owner-manager suite with 10 kitchen units, color T.V. located in good traffic area, good financing, shows good return on full price of $289,000. Call K. E. DICKSON 386-1361 Canada Permanent.

OLDER 4-SUITE CONVERSION. Shows 20% return on investment, 7½% financing, double lot, rents for $350 per month, try your down payment. IRENE DALZIEL, 388-6231 or 384-8692, Island Pacific Realty.

1928 OAK BAY AVENUE
For sale by owner, up and down duplex. Zoned commercially. Suitable for doctors, dentists, real estate office, handicraft centre, etc., or just spacious, gracious living. 598-3023 or 656-4780.

DUPLEX NEAR PARK
Close to Cook St. Cozy up and down units. Full basement and nicely modernized, $24,900. Details — Leverton Rifty, 385-8012

PRIVATE SALE. SPACIOUS 2-bedroom duplex. Fenced. $34,400. Sidney: 656-2913

BUY
SELL
TRADE

245 REVENUE PROPERTIES WANTED

DUPLEXES, TRIPLEXES, SMALL APARTMENTS
I have a surplus of clients from recent properties I have sold. Should you consider selling, please call me, Cliff Samond of Gardner Realty Ltd. 385-7721 or Residence 477-3626.

WANTED
Have purchaser for 25- to 35-Suite Apartment. Good area, Fairfield-Oak Bay etc.
Mr. P. Hope or Mr. C. Carpenter
B.C. Land, 922 Government St., 388-5555

HAVE BUYER FOR 4-6 SUITES, modern style. Ted Bowden 479-1479, National Trust Co., 386-2661.

247 COMMERCIAL OR INDUSTRIAL PROPERTIES

COMMERCIAL BLDG.
12,000 SQ. FT. OF OFFICE AND WAREHOUSE SPACE IN PRIME COMMERCIAL AREA — MODERN OFFICES AND VERY GOOD LEASES. SOME SPACE AVAILABLE FOR PURCHASER. EXCELLENT SET-UP FOR CONTRACTOR (BIG, ESTATE) LOTS OF PARKING AND PROPERTY IS ADJACENT TO ALL MAIN ARTERIALS TO DOWNTOWN. VICTORIA TO RELIABLE PURCHASER. FOR MORE INFORMATION CALL BILL JENSEN OR RON BLACK AT THE ROYAL TRUST CO., 1039 JOHNSON ST., 384-8001 ANYTIME.

INVESTIGATE THIS!
Build your own shopping centre — 1.81 acres of commercial property with 3 buildings, entrances off 2 roads. 388-4271, Eric and Lorraine Ziegler, 592-1768.
J. H. Whittome and Co. Ltd.

250 HOUSES FOR SALE

3 VICTORIA OFFICES
BBBBBBBB
BBBBBBBB
BB BBBB
BBBBBBBB
BB BBBB
BBBBBBBB
BB BBBB
BBBBBBBB
BB BBBB
BBBBBBBB
BB BBBB
BBBBBBBB
BB BBBB
BBBBBBBB
BB BBBB
BBBBBBBB
WE TRADE HOMES
BLOCK BROS. REALTORS
OPEN 9-9 AND ALL DAY SATURDAY
477-1841
3636 SHELBOURNE

OPEN HOUSE
WED. 1-3 P.M.
5357 PARKER AVE.
WATERFRONT
Just look at the price of $35,300 and then look at this modern 1500 sq. ft., 3-B.R. home and compare with other waterfront properties. You will be suprised by the beautiful views and the architectural-designed skylight entrance. ANNE-MARIE BOLENDER,
477-8653 or 477-1841.

LAKE HILL BEAUTY
3 BDRMS. PLUS
SELF-CONTAINED
COMPLETE SUITE
$30,600
Charming and immaculate, new on the market. Modern home just freshly redecorated. Owners have just spent over $2500 on wall-to-wall throughout plus W-to-W in suite, also, Two Fireplaces and large Rec. room. Choice area close to schools and park. A Pleasant inviting home behind the Laurel Hedge in area of no-through traffic. If Wanted a 2nd lot will be available with storm sewers and Sewer Connection will be in. Will make good holding property at $9,500 while you use the Park-Like Grounds. Call for inspection MR. CLENDINNENG, 477-1841 or 477-5462.

MAYFAIR REALTY LTD.
3153 Douglas St. 386-2955
WOODWARDS MAYFAIR CENTRE

COLWOOD, COLWOOD BETTER THAN NEW
1½ Yrs. old, 1165 sq. ft. 6 rooms, full basement. If you are interested only in superficial resemblances you may think this to be like all the other new and newer houses at this price. A closer look will reveal many superior construction features that place this home in the careful buyers bargain bracket. Bring an expert to inspect, be guided by an outside opinion. A better buy (firm) $25,900. JOHN RUSSELL, 386-2955 or 592-3248 (Multiple Listing).

CHURCHES, SCHOOLS
LARGE ORDER
OR LARGE FAMILY
Can you use this large furnished home with 2½ bathrooms, all in good condition, on a secluded beautiful 1.6 acre lot. The home is set well back along a winding drive-way. Truly a delightful spot, within 3 miles of downtown, right on the bus line, close to schools. Priced at $52,500. CALL ROMA NICHOLL OR JOHN MOLYARD, 386-2955.

T CANADA PERMANENT T
R TRUST R
U U
S S
T CANADA PERMANENT T
"WE TRADE HOMES"
"RESIDENTIAL APPRAISALS"

SELECT NO. 1
NO STEP HOME
Beautiful exclusive property, in one of the most desirable areas of 16 Mile Point. Home consists of 3 large bedrooms or 2 and a den. Living room with sea exposure. Dining room plus good sized utility room. This home is situated on 1½ acres of gentle sloping secluded parkland close to beach. Truly a lovely spot. Price $46,900. TED SMYTH, 477-5617 or 386-1361.

SELECT NO. 2
CORDOVA BAY AREA
This four-year-old home has three large bedrooms, stone fireplace in the living room and dining room with large rumpus room. Wall-to-wall carpet, patio, treed lot. Close to Royal Oak Ave and Cordova Bay Rd. Price $33,900. Call TED SMYTH, 477-5617 or 386-1361.

BUY DIRECT FROM ENGINEERED HOMES
New custom built 2, 3 and 4-bedroom homes, located in Gordon Head and Sidney. Some of these attractive homes are now ready for your best purchase and immediate occupancy. Priced from $20,900 to $32,900 and available with low down payment to NHA approved mortgage if desired.
PHONE
KELLY NEMETH
477-4641
ENGINEERED HOMES
385-6211 ANYTIME

DISTRESS SALE
Tucked in behind buildings. Large 3 or 4-bedroom family homes. Needs paint. All offers considered. Please call MARIE MALBON, 388-7456 or JEANNINE KOSSACK, 383-7207.
Wall and Rede Kop Realty Ltd.
388-7361

COLWOOD
DISPLAY HOMES
3 bedrooms, full basements, carpets and fireplaces. 1½ baths. Large kitchen with nook areas. Priced from $25,500 and up.
8¾% financing
financing.
RIDLEY BROS. DEVELOPMENT CO. LTD.
478-2856 478-2944

TUFFREY and MILLS LIMITED
Real Estate and Insurance
1119 Blanshard St.
386-7737

250 HOUSES FOR SALE

ROYAL TRUST
REAL ESTATE SALES DEPT.
384-8001

JUBILEE AREA, $17,000
Cozy 2-bedroom home. Living room with fireplace. Utility room plumbed for W-D. Separate garage. Fenced in back yard. Excellent starter or for the retired. To view call Jessie McGrath — 384-8001.

17.6 ACRES
HOME LITTLE GEM
ASKING PRICE $31,500

DRIVE BY 5155 SOOKE ROAD
Beautiful 2-bedroom cottage tastefully decorated with family-size kitchen and oodles of cupboards. Professionally finished. Large living room, wall-to-wall carpet. Utility off kitchen, 3-pce. bath AND AN EXTRA FOR THE HOBBY MAN — approximately a 30 foot heated garage and workshop. For further information please call MR. DYER — 384-8001 anytime. Res. 592-2952.

COUNTRY LIVING
MOVING EAST
As new 2-bedroom full-basement stucco home, nice living room with fireplace, carport, blacktop driveway. Yours for only $18,500. See it now with
ALEX MacLEAN, 384-8001

COLWOOD
GOLFER'S DELIGHT
Attractive and spacious 4-bedroom (2 are particularly large) home, Cathedral entrance, shake roof. Family size dining room and kitchen. Double carport under large sun deck, 2 bathrooms. Raised hearth fireplace in living room. Ample closets throughout house. Many additional features. Price $32,900 with terms.
STAN SAGE — 384-8001

LANGFORD, $17,500
Excellent 1 bedroom, no basement, home oil furnace, large electric kitchen. Wall-to-wall carpeted living room with raised hearth fireplace. Double garage, will hold boat, camper, and 2 cars. Hard top driveway. Call Stan Sage 384-8001.

PRIME RETIREMENT
SOOKE
Luxurious 2 bedroom retirement home. Impeccable grounds, have extensive old brick, planters and dividers enhance the tall fir trees and unique split alder, also 25 choice varieties of roses, plus begonias and much more. The home is immaculate with features most people dream of — sunken living room with full old brick wall and raised hearth fireplace and wall to wall "Yukon" wool carpet. A fabulous kitchen boasts CITATION CABINETS, built-in wall oven, counter top stove, double stainless steel sinks and a DUTCH DOOR to the carport and covered patio. Full price only $25,500, terms can be arranged. IMMEDIATE POSSESSION — for more details call RAY SMITH 384-8001.

IMMACULATE
Quick possession for this 3-bedroom stucco bungalow with beautiful cabinet kitchen plus automatic dishwasher. Dining room and large living room. Full basement with rec. room. Extra roughed in plumbing. Drive-in garage. Level lot. EASY TO FINANCE. TRY YOUR LOW DOWN PAYMENT. Asking only $25,500. For further information please call Mr. Dyer — 384-8001 anytime. Res. 592-2952.

FLOWER DISTRICT
AND JUST AS PRETTY
Plenty of room for all the family in this near new luxury home. Thick shag carpeting throughout the 5 bedrooms and den. Roughed in rumpus with 2nd fireplace (3rd plumbing also roughed in). Huge sundeck over carport. High view location. Much more than you would expect for $33,500. Open house shortly, but why not have a peeview on this new exclusive listing. Call JOYCE MILLER — 384-8001.

DELUXE RETIREMENT
Brand new — unique floor plan featuring split rock raised hearth fireplace in sunken living room — raised separate dining area — gorgeous soft green mixed weave shag carpet throughout compact ultra smart black and white kitchen with built-ins — 3 bedrooms also carpeted, master en suite plus 4 pce bathroom, also in black and white decor — basement — easy care but electric heat. Must be seen to be fully appreciated. Asking $36,500 but all offers considered. CONNIE REYNOLDS 384-8001 or 477-8914.

ESQUIMALT-SEAVIEW
3 Bedrooms. Fantastic sea and mountain view. Master en suite. Feature rock fireplace. Full high basement. Suitable for in-law suite. Call BRUCE McILROY 384-8001.

N A T I O N A L TRUST CO. LTD.
2 LOCATIONS TO SERVE YOU
DOWNTOWN
1280 DOUGLAS
388-5451
HILLSIDE SHOPPING CENTRE
386-2961
NEW NEW NEW
ONLY $20,900
SYDNEY
LOW, LOW
DOWN PAYMENT
These choice homes are soon to be ready for occupancy. 3 Br., full basement, wall-to-wall carpeting. Close to schools and shops. Situated on sewered lots. Easy financing available.
Mike Ruddy, 656-4089
Bill Nesbitt, 383-4124
PARK PACIFIC INVESTMENTS LTD.

INVESTORS SYNDICATE REALTY LIMITED
620 Broughton St. 386-7221
Across from Eaton's Car Park

OLD WORLD CHARM
FAIRFIELD
Artistically restored and renovated to perfection. Charming L-R with beamed ceiling and beautiful stone fireplace. Den or formal D.R. also with beamed ceiling and French doors to sundeck. Family kitchen with dining or family room off. Open staircase to three large bedrooms all nicely decorated. Two bathrooms. Full basement with play room.
Asking $33,900
For further information contact LEO PIGERT, 386-7721 anytime.

EXCELLENT FINANCING
4 bedrooms, 2 bathrooms. Treed lot, excellent home on cul-de-sac, made up of homes of similar values. Only 7 yrs. old, with large living room with fireplace and bay window. VACANT and available for immediate occupation. Fantastic value at only $24,900. P.S. Possible to have in-law suite in full basement.
JOAN HOPPER or RAY MORRISON
City Brokerage. 386-3547 anytime.

UNIVERSITY AREA. BRAND new 4-bedroom executive home. $47,000. By builder. 592-2744.

250 HOUSES FOR SALE

PEMBERTON
HOLMES 1002 GOVT 384-8126 HOLMES
"SINCE 1887"

BEAUTIFUL LAKE HILL
OPEN HOUSE, SAT. 1:00-4:00
1160 RANGER PLACE
(Off Borden)
Check these features:
—Brand new, 3-B.R., en suite bath.
—Cul de sac near school and park.
—Open beams, Spanish style fireplace.
—Carpeted throughout, large sundeck off D.R.
—Full basement, room for development.
PRICE $31,500
For private viewing call —
R. I. MURPHY, Res. 479-8089
or Office 384-8126

1605 HOWROYD
will be
OPEN FOR INSPECTION
on
WED. 2 FEB. 1:30-4:30
SAT. 5 FEB.
Owner TRANSFERRED, MUST BE SOLD. Its a neat 3-bedroom bungalow with 1½ bathrooms and a large recreation room. See it!
Offered at $27,900
For prior inspection just call
384-8126 MR. GREENE 385-0795

WATERFRONT
$32,500
This charming 3-BR. home is situated on one of the nicest waterfront lots on Portage Inlet. To view call—
LARRY M. BROOKS
384-8126 or 478-2918

SAXE POINT AREA
LOW, LOW
DOWN PAYMENT
An ideal starter or retirement home situated close to park, shops, and bus. A fine 1-B.R. home. Try your offer on asking price of $14,200. Call —
LARRY M. BROOKS
384-8126 or 478-2918

821 INTERVALE
Esquimalt, off Rockheights
A cute little 2-bedroom starter. Wall-to-wall carpet, redecorated, immediate possession, only—
$16,900
See it today, just call
MR. GREENE
384-8126 or 385-0795

HIGH QUADRA
4 BEDROOMS
$34,700
1375 sq. ft. of luxury living plus a fully developed basement. Large L.R., separate D.R., double carport and an expertly landscaped yard. To view call—
LARRY M. BROOKS
384-8126 or 478-2918

LAKEHILL AREA
POSSIBLE 4-BEDROOM
ONLY $19,500
Two bedrooms on main and two down. Large rooms. Rock fireplace, separate garage. Low taxes. A good sturdy home in good condition. Drive by —
4051 QUADRA
and then call — JIM WEST —
384-8126 or 592-3703

COLWOOD
3-BEDROOM
NO STEP
A beautifully renovated no-step home on .37 of an acre. 1173 sq. ft. with separate dining room and large kitchen. Large existing mortgage can be assumed.
$23,500
Drive by — 3320 METCHOSIN RD. and then call JIM WEST, 384-8126 or 592-3703.

BEAUTIFUL
RETIREMENT
MT. TOLMIE AREA
Price of ONLY $21,200 makes this lovely 2-bedroom bungalow a must for your inspection — comfortable fireplaced living room, functional kitchen, OOM heating, attached garage on a "Garden of Eden" lot — This everything you need home can be viewed with —
GORDON D. PAGE
384-8126 OR 477-8058

WATERFRONT
OAK BAY
$42,000
Family home with 4 bedrooms — full basement with extra bedroom and family room — Excellent and interesting beach. To view anytime call:
JOHN F. COLWELL
384-8126 OR 592-9828

RETIRING? STARTING? SCHOOL TEACHING?
Very fine KNIGHT mobile home, fully furnished, on a neat plot of land, greenhouse, carport, trees and garden. Beside Sangster School at 3321 METCHOSIN ROAD. One bedroom means bigger bathroom, kitchen, living room (18x12) REDUCED TO $13,700, generous terms. Please call DESMOND HOLMES 478-1227 or 384-8126.

S.S.C.
SWINERTON, STEWART CLARK, LTD.
1318 BLANSHARD ST.

$2,500 DOWN —
FAIRFIELD
NEAR THE SEA
3 BDRMS., FULL BSMNT.
If you are eligible for the B.C. 2nd Mortgage you can purchase this spotless older renovated residence featuring 15x15 Living room with wall to wall carpet. Large family dining room with fireplace, wall-to-wall carpet. 3 pce bathroom. Auto Oil Heat. 100 amp wiring. Copper pipe. Full Price $22,500.
DICK JAMES, 385-2481

ENGINEERED HOMES
OPEN HOUSE
DAILY 1:30-4:30
1670 Sarita Place (Gordon Head). North on Shelbourne to Torquay. Right on Torquay to Longacre then right on Sarita.

ENGINEERED HOMES LIMITED
19 Cadillac Avenue
Phone 385-6211
Evening—Kelly Nemeth, 477-4641

TC TC TC TC TC TC TC TC TC TC TC TC
C TOWN & COUNTRY REALTY T
T C
T 3617 Douglas Street T
C T
C 382-7276 T
T C
TC TC TC TC TC TC TC TC TC TC TC TC

NO STEPS
A quality 3 bedroom home of approx. 1450 sq. ft., all on one floor. New W-W in living room, dining room and halls. Rumpus room with fireplace and door to very large patio with brick barbecue. Studio or workshop. Oil hot water for constant supply. Very pleasing floor plan and easy to keep garden, offering good seclusion. Clear title. Full Price: $31,950. A. KLENMAN 382-7276 or 592-1121.

BY BUILDER!
3 BRAND-NEW HOMES!
COLWOOD!
READY FOR OCCUPANCY
Call us now on these 1½ bath, 3 bed. de luxe homes. Lovely treed lots! Close to schools. Full basements. Wall-to-wall carpet. Priced at $27,300 to $27,800. Includes full landscaping. Large mortgages. Qualify for gov't $5,000. 477-5419 anytime. Malen Construction Co. Ltd.

JAMES BAY DUPLEX
Excellent up and dn. older duplex. All the essentials, brand new. Always rented, small lot. Asking $18,500. Lee Forbes 385-1431 anytime. Quadra Realty Ltd.

F. C. HULLY REAL ESTATE
620 View St.
Bus. 386-6522 Res. 592-3920

250 HOUSES FOR SALE

EST. 1933
BOORMAN
INVESTMENT CO. LTD.
OPEN MON., THURS. And FRI. 2 to 4 P.M. SAT. 1:30 to 4:30
1500 NORTH DAIRY RD. QUALITY TOWN HOUSES
Located off Cedar Hill Rd. in a very convenient residential district — Over 1300 sq. ft. of finished home — three bedrooms — large L.R. with W-W — separate D.R. — Crestwood cabinet kitchen with adjoining utility — two bathrooms — finished family room — two private patios—compare size, quality, $22,900 price, and easy terms then call MRS. MARILYN SECORD at 386-7521 anytime.

BRRR!
Take some of the chill out of winter by planning to relax in the sun around your own SWIMMING POOL this summer. This lovely 2 bedroom NHA home overlooking the Gorge also has a sundeck, fireplace, and a complete in-law suite in the bsmt. Easily financed. Owners asking only $26,900. Call
MISS WALLY STEIN
386-7521 382-9962

$26,400
A quality, one-owner home in the Mt. Tolmie area, close to shopping and transportation. This home is in perfect condition and provides a living room with fireplace, dining room, large kitchen and two good size bedrooms. The full basement has a finished interior and provides plenty of space for future development. Lot size 62x215, plenty of room for gardening. Drive-in garage. To view call:
SHELDON CROSBY
386-7521 479-7548

GLANFORD SPECIAL
Three bedroom home with sunken living room, bright kitchen, and drive-in garage. Fourth bedroom in bsmt. 1150 sq. ft. of living space. Lot 65x135. Immediate possession. $23,900 Call:
MISS WALLY STEIN
386-7521 382-9962

BIG FAMILY? LOW COST!
$19,500
With a very low down payment. 7 bdrms. up and 2 in full basement. Only a stones throw from new pool and arena. Owner ill and house has to go.
AUDREY CROTHERS
386-7521 385-4645
1111 Government Street

NEWSTEAD REALTY LTD.
JUNCTION CENTRE
1637 FORT STREET 382-

'Miss Brodie' Convincing

By AUDREY JOHNSON
Times Staff

The business of "putting old heads on your shoulders" as Miss Brodie describes her role in The Prime of Miss Jean Brodie, is also the accomplishment of Victoria Theatre Guild director Barbara Meiklejohn.

In the production currently on stage at Langham Court until Saturday, Mrs. Meiklejohn has succeeded in making a group of very young girls into competent and convincing actresses.

One of the major strengths in a production that varies considerably in quality is the fact that these youngsters are wholly convincing, use the stage well and enunciate clearly as well as naturally.

They also handle their double chore of effecting the scene changes with a dispatch and efficiency that is a delight.

The simple but workable set design by Michael Meiklejohn is actually a large scrim behind which, at the opening of each act, the silhouette of Edinburgh Castle is illuminated as Sister Helena verbalizes for a reporter her memories of Miss Brodie.

SPLENDID MOMENTS

The two brief parts are smoothly played by Marion Jenkins and Jack Droy.

In the central role the guild has a fine strong actress in Patricia Leith.

Miss Leith's experience, her fluent technique and bright personality allow her to achieve the full dominance and charisma of Jean Brodie.

There are some splendid moments when she ranges from a rich vitality to a smouldering sensuality.

But there are some bad moments too.

In her opening scene she creates a sense of artificiality through a tendency to "sing" her lines and consequently we are left with a lingering implication that Miss Brodie is a phoney.

But Miss Brodie must believe in herself, profoundly and totally. Otherwise how will her "little girls" believe, and how will we?

This is the principle weakness in the performance. The audience should depart arguing the question of who was right and who wrong in the teacher's final defeat.

But this cannot be if the actress herself is not convinced of Miss Brodie's rightness.

KEY CHANGE

The too strenuously sustained vocal level of a climactic scene with the headmistress would have been twice as effective if some of Miss Brodie's rage had been bitten back into low-keyed intensity.

It is nevertheless clear that Miss Leith's face and body are wonderfully expressive instruments and that having achieved so much she could quite easily achieve the rest.

As a favored pupil and her eventual assassin, Linda Murdoch shows excellent promise in a poised, quietly expressive performance.

Outstanding among the young girls is Betsy Burke. She gives a fully sustained, nicely modulated characterization in a role that could easily have become grotesque in less sensitive hands.

Some of the most impressive scenes contain the always controlled, well-timed and authoritative acting of Colin Skinner as the artist-teacher.

Mary Jane Scott begins well as the headmistress but is not able to build the role as the climax develops.

A little inexpressive in static scenes, David Dunsmuir nevertheless is able to project a clear characterization in moments of action.

Who's Tired, Asks Phil

Phil Gaglardi, minister of Rehabilitation and Social Improvement, told the British Columbia legislature Monday the provincial opposition party lacks the ability to keep up with the times.

Gaglardi said the New Democratic Party's criticisms that the government is aging and growing tired are the same old charges the opposition MLAs have been making for years.

He said it is the New Democratic Party that is tired and aging because it has not come up with a new idea or a proposal for the last 20 years.

He said the NDP is getting "lax and stereotyped."

The minister called for the continuation of the government "which never grows old."

Victoria Builder Wins Job

A Victoria firm, K. J. Howe Ltd., has been awarded a contract for post office building expansion at Port McNeill.

Howe bid $43,018, the lowest of five tenders ranging up to $55,525 for the 30 by 24-foot, one-storey, wood frame addition to include electrical system renovation. The building is expected to be ready April 30.

250 HOUSES FOR SALE

"HOMEFINDERS"
DOUGLAS AND TRANS-CANADA
OPEN 9-9 WEEKDAYS
386-2911

OPEN HOUSE, $14,500
EVERYDAY 2-5
819 CONDOR (OFF COLVILLE)
Delightful 2 bedroom bungalow on lovely lot with large separate garage. Property is all fenced, low down payment.
IRENE VAN 477-8801, 386-2911

$15,900
"Mr. Fix-it"
New Listing
Old home on huge city lot — now offered for sale. Needs some work, but has good OOM furnace and wiring has been updated. Living room, large kitchen and 2 bedrooms on the main, 2 small attic rooms up. Exclusively listed with MRS. JACKIE WALDRON, 386-2911, 383-1480.

$13,900, SOOKE
2 Bdrm. home in Sooke ½ acre lot. Sep. garage and workshop. 1933 Caldwell Rd. For more infor. call Peter Primgaard or Donna Prefuta, 386-2911 or 592-9519.

BY THE SEA
Pretty 2-Brm cottage. Elec. heat. All floors w-w. Asking $17,500. Make an offer. Aina Meideris, 386-2911, 382-5842.

NEAR SEA
$14,500 F.P.
2 cottages. Beautifully treed ½ acre. Clear title. Hurry for this one. Ruby Holden, 478-7445 or 386-2911.

CHARMING HOME
POSSIBLE VLA
Lovely Glen Lake area. Only 2½ yrs. old. Four bedrooms 2 bathrooms, rec. room with fireplace. Wall to Wall carpets in pretty living room and master bedroom. Appealing design with stucco exterior and shake roof. Large sundeck. Marvelous home for a large family or could be duplexed easily. Must be sold quickly. Asking $29,950, but vendor will consider offers. Call for viewing Eileen Pearson 592-6068 or 386-2911 M.L.S.

SIMPSONS-SEARS
$21,500
The cutest 3 bedroom full basement home you'll see in this price range. Call me and make an appointment to view.
HAZEL CLARKE
385-6635 or 386-2911
Anytime

GLANFORD AREA
Lovely home with sunken living room and raised hearth
—charming dining room
—3 bedrooms plus one extra in full basement.
—bright kitchen with lots of cupboards.
Asking $23,500, excellent financing. Irene Van 477-8801, 386-2911.

SEE THESE DESIRABLE HOMES
PICK ONE THEN CALL
ROSE CHOPE
383-0028 or 386-2911

OAK BAY
—lovely 3 bedroom home large dining and living rooms, full basement $26,500.
GORDON HEAD
—well built 3 bedroom full basement home, room for car and trailer, large lot. $26,500.
SHELBOURNE
—attractive 3 bedroom full basement home — dining room, spacious modern kitchen and extra room in basement. $25,500.
ESQUIMALT
—rejuvenated 3 bedroom home. You have to see this one to appreciate it. Near schools and transportation. $21,900.
LAKE HILL
—cosy 2 bedroom home — ideal for Darby & Joan. Lovely view Nr. stores and transportation. $19,900.
For the above call Rose Chope 383-0028 or 386-2911.

RETIREMENT OR
STARTER SPECIAL
Centrally located, 1 Blk from bus line, 2 blocks from shops. In Hillside Shelbourne area. Two bedroom. No step bungalow — rec. room and workshop. $22,000.
Alan Casey 386-2911

NEW AND EXCITING!
What can be more delightful than a brand new home? So new you still have the choice of carpet color. Twelve hundred sq. ft. of luxurious living with master bedroom ensuite. 3 Br's, living room, fireplace, generous dining room and kitchen. Tempting space for built-in dishwasher. Like to drive by First? Then give me a call. It's only $28,500.
BOB HUGHES, 592-6453

3 VICTORIA OFFICES
WE TRADE HOMES
BLOCK BROS. REALTORS
COLWOOD OFFICE
1949 SOOKE RD.
478-5561

GORDON HEAD
6¼% FINANCING!!
FULL PRICE, $27,900
A RARE FIND! Lovely family home on a large lot in an area of well-maintained homes and gardens and just 7 years old. A living room that is different! Attractively located fireplace and unusual centre wall. Lots of room to use your imagination here. Family size D.R. and well-designed kitchen, — ample cupboards and room to turn around. 3 bdrms., hardwood floors throughout, plus large sunny rec. room in compact part bsmt. For added convenience, a double carport and secluded sundeck. Call anytime to view — This is a must see!! MARGUERITE SCHILL, 478-5561 or 477-6593.

X X W. J. LINDSAY LTD. X
X Royal Oak Centre X
X 479-7111 658-5040 X

OCEAN VIEW—SIDNEY
2450 OCEAN AVE.
Only $25,900 for this spotless bungalow. Large living room — open fireplace — king size bedrooms with double closets — family room and 3rd bedroom down — garage — sunporch with sliding doors.
DAWSON DEV. LTD.
385-8822

OAK BAY, 2064 LANSDOWNE
Beautiful executive-type bungalow, lovely living room, separate dining room, 3 bedrooms up, two down on completely finished basement. Wall-to-wall carpet. Spotless condition. Low taxes. $41,500. Owner, 592-1980.

$20,500
Close to Mayfair. Charming 3-bedroom (1 down) stucco home, living and dining room with fireplace, large rooms, well landscaped lot. Call now. Abaco Realty, 385-0611 or 592-7678.

PRIVATE SALE. OLDER 3-bedroom house. Vic West. Asking $16,000. Good reduction for cash. 9 a.m.-3. 478-4590.

250 HOUSES FOR SALE

WWW WWW
WWW WWW
WWW WW WWW
WWW WW WWW
WWW WWW
WHITTOME'S

FABULOUS VIEWS
W W W W W W W W W W
"DOWNTOWN BRANCH"
706 FORT ST.
W W W W W W W W W W

OPEN HOUSE
1389-1395 MANOR RD.
THURS., FRI., SAT.
1:30 - 4:30
HIGH ROCKLAND
$42,000
Between Government House and Craigdorrock Castle. Choose between 2 new 3-bedroom, 2-bathroom homes of 1574 sq. ft. Luxurious features include quality wall to wall carpets, natural rock fireplace, grounds landscaped.
JOE MANTON 388-4271

CHARACTER HOME
MUST BE SOLD!
This lovely home built in 1905 has character in every room. Look at these features: Upstairs there are three bedrooms and a vanity bathroom. The main floor has a modern kitchen, large formal dining room, two fireplaces, excellent living room and a den. There is good wiring and heating system. The lot, 71x140 would make a good holding property, as it is zoned for apartments. Asking $24,500.
388-4271 RICK KINNIS 477-9394

OAK BAY
MODERN BUNGALOW
Located on a quiet street just inside the Uplands area, this 3-BR home has 1400 sq. ft. on main floor that provides a 32 ft. LR-DR with quality carpet over oak and floor-to-ceiling brick fireplace. A compact kitchen with eating area and 1½ bathrooms. Carpeted stairway where there is a large Rec. room also with floor-to-ceiling fireplace. A 3-Pce. bathroom, utility room and space for workshop, storage or another bedroom. Price $44,900. May be seen by Appt. with Wilfred Davis.
388-4271 or 658-5276

W W W W W W W W W W
"ROYAL OAK BRANCH"
4520 West Saanich Rd. 479-1667
W W W W W W W W W W

FAIRFIELD
NEAR THE SEA
Immediate possession on this mellow older home. Beamed ceilings and leaded glass cupboards are featured in the living and dining rooms. Spacious entrance hall. Two bedrooms, part basement, new roof and furnace. The price of $18,950 allows for kitchen and bathroom updating and still provides a charming home at a realistic price. Call:
ART LAWRENCE, 479-2317
DON ANDERSON, 479-1667

JUBILEE AREA
See 1760 Haultain. Stucco full basement bungalow. Owner must sell this fine bungalow. Large electric kitchen, delightful living room, open fireplace. Through hall plan. Two good sized bedrooms, deep well maintained lot. Full price $19,900. Dial
CLIFF STRETCH
479-1667 592-3969

OAK BAY SOUTH
1300 sq. ft. of solid construction in this fine area for only $27,900. Spacious three bedroom home, large living room, full separate dining room, convenient modern elec. kitchen. Finished den or rumpus room in basement. So near school, bus and shops. Excellent value at $27,900. Act fast. This type sells like hot cakes. Dial.
CLIFF STRETCH
479-1667 592-3969

VIEWS VIEWS
1200 sq. ft. bungalow full high lower level, with two finished rooms. Delightful city and mountain views from the spacious living room, dining room or breakfast nook. There are two bedrooms on the main floor. The lot is ideal for the family with 3 cars and boat or trailer. Large two car separate garage. Black topped area for boat or trailer. Near golf course. Finest views, so many extras. Full price $27,500. Please dial
CLIFF STRETCH
479-1667 592-3969

J. H. Whittome and Co. Ltd.
"Complete Real Estate Service Across Canada"
MONTREAL TRUST
1057 Fort Street 386-2111
Sidney — 656-3924

6403 SUNNYSLOPE DRIVE
Situated in Central Saanich this one and one half year old full basement home is one of the best kept homes I have seen in a long time, featuring 3 bedrooms (1 ensuite), 2 bathrooms, kitchen, living room with fireplace, dining room on main floor. Rumpus room with fireplace and extra bedroom in basement. Roughed in for another Bathroom in basement. Lot is completely landscaped plenty of shrubs, 4 producing fruit trees, paved driveway, carport and sundeck. A pleasure to show. Call
C. M. (BUD) FORBES
652-2950 386-2111

OAK BAY OPPORTUNITY
Quiet street, close to transportation, and a pleasant garden with fruit trees. 3 bedrooms, plus a rec. room. Full price $27,300. For additional information please contact:
THOS. E. ANDERSON
386-2111 592-3358

PERFECT FAMILY LOCATION
JUST LISTED
CAMPUS CRESCENT
Walk to elementary, junior and senior secondary and University. On delightful cul-de-sac of quality homes. Architecturally interesting 3 br's, 2 bathrooms, sunken kitchen and luxurious carpeting. Large lot with future subdivision possibilities. $39,900 with terms. George Blackburn 386-2111.

JACK MEARS
OAK BAY REALTY LTD.
2194 Oak Bay Ave.
Block Bros. 477-1841

$25,900
SIX ROOMS PLUS RECREATION
Delightful one level residence with open views and trees. Attractive patio, greenhouse and tool shed. Ideal home, excellent financing. Owners have bought new home and can give early possession. You should see this one today if you're looking for a bargain. Call SHEILA DOUGLASS, 598-3321.

FAIRFIELD
$23,500
Close to the beach and shopping centre. Stucco bungalow — spacious interior consisting of extra large living room and separate dining room finished in quality hardwood. Family size kitchen, vanity bathroom, three bedrooms, — two on the main. Warm and cosy bedroom, three-piece shower facilities and recreation room in the basement. Drive-in garage for small car. Be first to call Simon Flett 385-7471. Johnston and Co. Ltd.

BY OWNER
5153 SANTA CLARA, LAKE VIEW — UNIQUE LODGE DESIGN AND CONSTRUCTION — DESIRABLE SURROUNDINGS — IDEAL EXECUTIVE OR FAMILY HOME — $35,900. MUST BE SEEN. TO VIEW 658-5697.

CENTRAL SAANICH
8 new homes on view lots.
$25,400 to $29,500
Buy now and pick your own interior colors and flooring.
Seaboard Const. 652-2578

250 HOUSES FOR SALE

BROWN BROS. ON BLANSHARD
385-8771 ANYTIME

FABULOUS VIEWS
CITY — MOUNTAINS — SEA. From the spacious liv. rm. with sundeck. Cozy fireplace, w-w carpeting. Dn. rm., large kitchen, 3 spacious bdrms., 1½ vanity-bathrms. Extra bdrm. in ½ basement. Only $31,000 for this modern 7-year-old home. Terms to suite you, can be arranged. Call anytime, 385-8771, O. SPRINGER.

GORDON HEAD
3 bedrooms — dining room — living room with fireplace — mahog. cabinets, oak floors, — partially developed basement — private patio. Asking $27,300. Try an offer. JOE RICKARD, 385-8771.

VERY RARE AND
WELL DONE
TAKE YOUR CHOICE
4 NEW 3-BEDROOM
HOMES
Situated on a cul-de-sac. All have:
Easy terms
Quality construction
Beautiful views
Two fireplaces
Carports
Sundecks
Landscaping done
Shake roofs
W-W carpets
Basements ready for future development
For further information or to view, call MRS. CASEY WATSON, 385-8771 (anytime)

EXCELLENT HOLDING
PROPERTY IN BONUS
AREA OF JAMES BAY,
$21,500.
Drive by 609 Toronto St. But please do not disturb the tenants. Recently updated with modern cab. elec. kitchen, double s.s. sinks, new furnace, copper plumbing, 100 amp. service. This home boasts a rental income of $220 per month in a duplex zoned area. For an appointment to view call Mrs. Jane Lilley, 479-5406, Mrs. Casey Watson, 658-8787.

OAK BAY
WATERFRONT, $34,500
A Co-op apartment that boasts approximately 1300 square feet. Also beautiful views from every window. A living room that is approximately 21'x21'. Two bedrooms, dinette, easy maintenance. To view please call Mrs. Casey Watson anytime.

SEA VIEW
ESQUIMALT
$17,200
AN ATTRACTIVE AND WELL KEPT BUNGALOW AT 1377 LYALL STREET. GOOD TERMS CAN BE ARRANGED TO RESPONSIBLE PURCHASERS. FOR APPOINTMENT TO VIEW PHONE FRANK BUTLER 385-8771 (ANYTIME).

948 COWICHAN ST.
Very well kept older 2-bedroom home. Living room — fireplace — large elect. kitchen, 3-pce. bath. Full basement. OOM heat. Copper plumbing. New wiring. Sep. garage, on lovely lot. Lane at rear. Good terms. Offered at $18,950. Exclusive — CEC PEARCE, Res. 386-3808.

D. F. Hanley Agencies Ltd.
3293 Douglas St.
Douglas St. Office
385-7761

BARGAIN HUNTING?
Beautifully landscaped and needing a family that wants 3 bedrooms, full basement with finished rec. rm. Nice quiet street — good area for schools. EARLY POSSESSION possible. Asking $25,900 and MUST BE SOLD. For more information contact
JOHN BARTON
385-7761 (24 HRS.)
—D.F.H.—

ILLEGAL?
IMMORAL?
FATTENING?
No — but it will be a great pleasure to show you this spacious family home. The family room is most inviting — 13.6x18 with a beautiful old-brick fireplace. 4 large bedrooms, 2½ bathrooms, bodies of kitchen cabinets (eating area in kitchen), separate dining room — so many features to make living there a pleasure. It is a beautiful home in an area of beautiful homes. Call me now please. Make your offer on $39,900.
HILARY STEWARDSON
385-7761, 598-4172
—D.F.H.—

CUSTOM BUILT
Home on your lot or ours at the most competitive and reasonable prices. Financing available. Trades considered. Phone KASAPI CONSTRUCTION CO., LTD. 386-6191.

BARONIAL MANSION. OAK BAY. Decorators challenge. Rare old home. Treed lot. For quick sale, 31,000. McCandless Realty, 383-6111. Eves. 592-1981.

PRIVATE SALE, 2-BEDROOM full-basement home, quiet University area, close to schools, buses, shopping. 477-2493.

UNIVERSITY AREA NEAR new, 4-bedroom Tudor. By owner. 477-6330.

253 COUNTRY HOMES AND PROPERTIES

Saanich Peninsula
Sidney
GORDON HULME LTD.
2444 Beacon Ave.
656-1154

YOUR DREAM RANCH
11 acres of cleared organic soil with well and 18 foot deep pond. 25 additional acres may be acquired very reasonable. Exceptionally nice home secluded in grove of trees overlooks this serene property. Many extras in this home. Seeing is believing. Further details Jamie MacGregor, 477-6165. Asking $89,000.
Block Bros. 477-1841

BRENTWOOD
PROPERTIES
Your Brentwood Bay
Realtors for Properties
and Insurance
652-1141

CAPITAL REGION AGENCIES
2481 Beacon Ave., Sidney, B.C.
Confidence, Reliability, Action!
656-3951 —

SAANICH
PENINSULA PROPERTIES LTD.
For all Real Estate requirements
Box 1235, Sidney, B.C. 656-4000

PEARSON REALTY LTD.
PARKSVILLE, B.C.
Box 399. 248-6127

256 WATERFRONT PROPERTIES

DOLPHIN BEACH ESTATES
MAGNIFICENT WATERFRONT
AND VIEW LOTS
DOLPHIN AGENCIES LTD.
P.O. BOX 398, PARKSVILLE
PHONE 248-6156

DENMAN ISLAND SEA-VIEW and waterfront lots. Ample water now piped from Graham Lake. $5,300 and up. Seaview Land Estates Ltd. 813 Fort, 382-7572 or 477-6764.

SIDNEY REALTY LTD.
656-3928
Real Estate — Insurance
Serving the Saanich Peninsula

256 WATERFRONT PROPERTIES

PEMBERTON, HOLMES
LTD.
384-8126

1—Charming four-bedroom house on .64 acres on a peninsula overlooking Roberts Bay. 320 feet of waterfront provide privacy and a magnificent 180 degree vista of the bay and the Gulf Islands. $60,000.

2—Facing southwest, this 2,000 sq. ft. architect designed home has three sliding glass doors leading to its sea side patio. 150 feet of clean hard sand beach on the Saanich Inlet. Remarkable value at $69,500.

3—We have listings on a number of varying sized treed waterfront and backland properties for recreation and retirement, up-island and on the Gulf Islands. All are priced most realistically.

4—A most comfortable and sound 3-bedroom contemporary cottage on Shawnigan Lake. Lawn to the shoreline and a soundly constructed pier. $27,500.
John P. Bell 656-4293
J. H. G. Bovey 653-2334
G. Perodeau 656-4525

WATERFRONT
LAST OF THE
GRASSLAND
Some 6 ACRES of gently sloping grassland, high above Straits of Juan de Fuca, only 14 miles from the centre of Victoria (1-mile from Metchosin Village). WELL fenced and cross fenced PRIVATE road to peace and perfection. MAIN water and hydro. MASTER crafted, new 2-bedroom home of finest construction, with huge ever-changing views from Hurricane Ridge to Mount Baker. DOUBLE workshop garage, easily converted to extra bedrooms, rec. room, etc. 72 FOOT greenhouse, extra buildings. Boundaries are on the beach, the high firs, the long views, the Holly Farm.
This may well be one of the last chances you will have to obtain such a glorious place of peace and tranquility. I know of no other. The price is $55,500. Cash preferred. Please address enquiries to:
DESMOND HOLMES — Pemberton, Holmes Ltd. 384-8126 or Res. 478-1227.

PORTAGE INLET
Character tudor with 5 spacious rooms on the main, plus Rec. Rm., Bdrm., bath and utility on lower level. In a quiet, secluded location with EXQUISITE VIEWS FROM EVERY ROOM. Beautifully treed lot. DUPLEX ZONED. ON SEWER. 300 ft. of waterfront with year round boat moorage. Asking $44,500. RUTH LUKAITIS 477-5306 or GERRIE HUTTON 386-3927. J. H. Whittome and Co. Ltd.

ANOTHER BEAUTY
On PORTAGE INLET. 1,400 sq. ft. on main with 3 Bdrms., master extra large for a king size suite. Very beautiful broadloomed living room, Fir.-to-ceil fireplace, entrance to a private sundeck facing the water. Colossal entertainment area, open fireplace and extra 4-pce. bath on lower level. Nicely landscaped SEWERED lot with own boat ramp. Prime residential area, close to everything, EXCEPT NOISE. Asking $36,500. GERRIE HUTTON 386-3927. J. H. Whittome and Co. Ltd. 386-4271.

TELEGRAPH COVE
EXCITING WATERFRONT
10 MILE PT.
$69,500
VIEWS, VIEWS, VIEWS
Approximately 200 ft of the most delightful waterfront available in Victoria. Owners are transferred and offer this extraordinary property with June 1st possession. Approximately 2,000 sq. ft. of finished living area on 2 levels; featuring — 18x28 ft sea view living-dining room with open beam ceiling design, large raised hearth fireplace. Master bedroom is spacious with 4-piece bath en suite. Den, family room and 3rd bedroom on second level with another 4-pce bath, all with fantastic views. The lot is 1.3 acres with beautiful shrubbery, natural trees and easy walkway to the water. Double carport. Low interest mortgage available, please call
C. A. CLIFF ANDERSON
477-3994 — or — 384-8126
PEMBERTON, HOLMES LTD.

258 CONDOMINIUMS AND TOWNHOUSES

DON'T MISS
SAANICH'S NEWEST
TOWNHOUSES
CORNER OF FELTHAM AND SHELBOURNE
OPEN DAILY 1:00-4:30
(EXCEPT SUNDAY)
Two or 3 bedrooms. Shag carpeting. Each unit has a recreation room and workshop area. All grounds completely landscaped with individually fenced back gardens. A tennis court for the enjoyment of all. You can avoid the maintenance of a normal house without going to an apartment. The location is very handy to bus and shopping, and convenient to all schools, from kindergarten to university.
JUST LIKE A HOUSE
YOU CAN TRADE YOUR PRESENT HOME
$1150 DOWN HANDLES
CITY SAVINGS
AND TRUST
383-4141

FAIRCLIFF
CONDOMINIUMS
1433 FAIRCLIFF LANE
SUNDAYS, 12-5
WEEKDAYS, 11-6
DAWSON DEV. LTD.
385-8822

PRESTIGE LOCATION OF OAK Bay. 1-Bdrm. suites, W-W, appliances, drapes, electric heat. Maintenance $25 per month. Ideal for mature couple or single lady. Asking price $16,800. To view this exclusive call Olivia Purdy, 592-7682. Shirley Philips' Homefinders Ltd., 386-2911.

PARK OLYMPIC HEIGHTS, 660 Battery Street. 1 and 2 bedroom deluxe suites. 1 Block to Beacon Hill Park. Fireplaces. Seaview. Quality appointments. Priced from $17,200. Open Daily 1-4 p.m. including Sundays.

268 GARAGES FOR SALE, RENT OR WANTED

WANTED: GARAGE OF SPACE for storage, light welding. Sidney area. 598-4674.

JAMES BAY, APPROXIMATELY 12'x20', $100. Phone 479-1913.

265 HOUSES WANTED TO BUY

METROPOLITAN
REALTY LTD.
BURNSIDE PLAZA
386-3585
LISTINGS WANTED: HOUSES, LOTS, ACREAGE and REVENUE PROPERTIES. We offer all the services, i.e. trades, guaranteed sale, appraising and most important EFFICIENT, COURTEOUS ACTION.

CASH IN A FLASH
Handyman will purchase for cash immediately your older home under $20,000 for renovation purposes. Trades also considered. Call Quadra Realty 385-1431 anytime.

FOR PRAIRIE COUPLE
2 bedroom older home, must be Vic West of James Bay. FREDDY STARKE. 388-6231 or 384-9633. Island Pacific Realty.

GUARANTEED SALE
If your property is suitable for rental or renovation, and under $20,000 quickly call IRENE DALZIEL 388-6231 or 384-8692. Island Pacific Realty Ltd.

PROFESSIONAL COUPLE WANT small better quality house, fireplace, basement, good locality. Buy or rent, no agents. Phone 598-2449.

2 OR 3 BEDROOMS SEATON BEtween Cadillac and Carey or near proximity. Up to $20,000 cash or cash to mortgage. Direct sale. Victoria Press, Box 383.

WANTED
2-3 bedroom home with full basement. Up to $4,000 down. Call LARRY QUAGLIOTTI 388-6231, Island Pacific Realty.

265 HOUSES WANTED TO BUY

WALL and REDEKOP
REALTY LIMITED
777 Broughton
Urgently require the following real properties. If your property meets these requirements please phone for an immediate inspection.
(1) Older country home with 2-3 bdrms. Price up to $18,000. Call Marie Malbon 388-7456.

(2) Family of five need 3-bdrm. bsm't home close to all school levels, up to $25,000. Call Marie Malbon 388-7456.

(3) Handy man special for local tradesman to repair for rental. Call Marie Malbon 388-7456.

(4) Side by side duplex, preferably in Esquimalt or Fairfield. Should have 3 bdrms. Call Marie Malbon at 388-7456.

(5) Young couple wishing to buy their first home. Have good down payment. Need 2 or 3 bdrms., near Woolco. Call MARIE MALBON at 388-7361 or 388-7456.

TWO PRAIRIE
COUPLES
WANTED IMMEDIATELY FOR THESE PEOPLE WHO HAVE JUST ARRIVED IN TOWN — NEWER OR OLDER 2 OR 3 BEDROOM HOMES. THEY'RE LIVING IN AN AUTO COURT AND MUST LOCATE QUICKLY. CALL NOW FOR IMMEDIATE INSPECTION. JOHN JAMES, WESTERN HOMES LTD. PH. 382-2157 24 Hrs.

CASH IMMEDIATELY FOR YOUR HOME WITH POSSESSION NOW OR AT A LATER DATE TO SUIT YOU. BILL McCARTER, 592-2970 OR 385-9741. J. A. HENDERSON REALTY LTD.

FAIRFIELD
Name your price and terms. We need all levels of homes and property in this area. Please call JEANNINE KOSSACK at
383-7207
or 388-7361
Wall and Redekop Realty Limited.

EXECUTIVE ARRIVING LATER PART OF FEBRUARY WISHES TO BUY A LUXURY WATERFRONT HOME IN THE CITY. PREFERS A HOME WITH LONG, LOW LINES, WITH OR WITHOUT A BASEMENT. FLEXABLE AS TO PRICE AND POSSESSION. PLEASE CALL (MRS.) GERRIE HUTTON, 388-4271 OR 386-3927.
J. H. WHITTOME AND CO. LTD.

Tradesman wants older homes any shape in the Greater Victoria Area. Cash or terms. Please call JEANNINE KOSSACK
383-7207 or 388-7361
Wall and Redekop Realty Limited

URGENTLY WANTED
5 ROOMS
2 bedrooms, dining rm and within 4 - 5 minutes walk to bus are a must, for elderly lady. Basement not essential. Gordon Head, Oak Bay, Delta Heights, Fairfield. Up to $25,000 cash. Please call ROMA NICOLL, Mayfair Realty Ltd. 386-2955.

I NEED HOMES!!
2-3 bedroom homes, up to $26,000. Oak Bay and Lansdowne and Richmond area. Any age — suitable for rental or sale.
FRED G. CARVER, 598-2581 or 385-7761.
D. F. HANLEY AGENCIES LTD.

WANTED:
IN ESQUIMALT
4 bedroom home or 3 with room for fourth and rumpus room in basement. Please phone Cliff Salmond at Gardner Realty Ltd. 385-7721 or residence 477-3626.

WANTED
Well kept 2-bedroom home in James Bay area. I have a client who is willing to pay cash. Please call Mrs. D. McCallum at 383-5025 or 383-3435.
P. R. Brown and Sons Ltd.

WANTED
Two-bedroom, full-basement home in the Burnside-Hampton Park area. Up to $20,000, for cash client. Call HEATHER GAMMON at 386-7737 or 478-2607.
TUFFREY & MILLS LTD.

Investor client wishes to buy a number of FURNISHED or UNFURNISHED homes in the Victoria area. Call F. SHERWOOD, 386-7521. BOORMAN INVESTMENT CO. LTD., 1111 Government Street.

TRANSFERRED?
Or simply wanting a different place to live — if you'd like INSTANT CASH for your home. Call ALF PORCHER, Mayfair Realty Ltd., 386-2955 or 384-5823.

PRIVATE BUYER
Older home on ½ acre or more — all cash to about $27,000. 478-4461 after 5.

SPOT CASH
For your older 2 or 3 bedroom home, if suitable for investment any area, no listings needed. FREDDY STARKE 388-6231 or 384-9633. Island Pacific Realty.

I WILL BUY YOUR 2 or 3 Bedroom home immediately for cash if it's suitable for rental purposes. For fast action call my agent, J. ROGERS at BLOCK BROS. REALTY anytime. 386-3231.

PRIVATE
Roomy, full basement, 3 or more bedroomed home, good sized lot up to $20,000. 386-9930.

FAMILY INTERESTED TO PURchase 3-bedroom home, $2,500 government loan as down payment. 382-2052.

268 LISTINGS WANTED

SOMEBODY WANTS YOUR
HOME OR PROPERTY!
NOW is the time to SELL! DO BUSINESS where business is DONE! DEAL with experience, integrity and success. Call ED JUPP at 385-2481 anytime to discuss value and listing of your home or income property.
ED JUPP — 385-2481
Swinerton, Stewart Clark, Ltd.

THE WEATHER GETTING YOU down. Why wait 'Til spring, prepare your house for the market now. Quickly call for your appraisal, LARRY QUAGLIOTTI or BOB KEELING, 388-6231, Island Pacific Realty.

THINKING OF SELLING?
Call me for an evaluation. No obligation. Proven record of sales over several years.
MR. BAXTER 385-2471
Johnston and Co. Ltd.

270 EXCHANGE REAL ESTATE

TRADE UP
Your present home or land CAN BE TRADED for one of 23 BRAND NEW HUGKER HOMES. Almost finished on the loveliest crescent in Langford. You still may CHOOSE COLORS OF BROADLOOM, Kitchen and bathroom floor covering etc. Possession about March 1st. 3 bedrooms and basement under $25,000. ALF PORCHER, Mayfair Realty Ltd. 386-2955 or 384-5823.

271 LOTS FOR SALE

7-MILE CIRCLE
V.L.A. approved lot — 36,474 sq. ft. (.83 acre) Gently sloped. Excellent well on property. Close to city water. $8,000.
Joan Hopper or
Ray Morrison
City Brokerage Ltd.
386-3547 anytime.

WATERFRONT
SOUTH OAK BAY
Has to be one of the last lots left in this prime location, approximately 54 ft. wide.
$23,000
384-8126 JIM McNAUGHT 382-8943
PEMBERTON, HOLMES LTD.

SOOKE—½ HALF ACRE LOTS, very close to Kemp Lake. 642-3475 evenings.

MILL BAY DUPLEX LOT. SEAview. $5,800. Phone 479-1913.

271 LOTS FOR SALE

NORTH SAANICH
3 lots — both 1.01 acres — $6,000
1 corner lot — 1.35 acres — $8,000
GOOD TERMS
BRUCE McILROY, 384-8001
The Royal Trust Co.
1039 Johnson St.

POLYANTHUS CRESCENT
Lots available from $6900. Close to all amenities. Mortgages available at 8¾%.
ASAPI CONSTRUCTION Co. Ltd. 386-6191 or 386-0793. Ask for Mr. Newson.

2-ACRE LOTS — PIPED WATER
$4,950 — $1,750 DOWN
20 beautifully treed lots to choose from, 3½ miles north of Mill Bay, please call Mr. Rick Hawkes, Paris Enterprises Ltd., 384-0033 day or evening.

GOOD BUILDING LOT, SEwered and SERVICED. Sidney. ASKING $6,000, terms. ALSO: COMMERCIAL ½ ACRE, corner lot, 180x120. $9900. Call ALAN R. FOSTER, 656-2852 or 382-7276. Town and Country Realty Ltd.

JOAN CR. LOT
Ideal for character or professional home. 50x108, trees, bus line. $10,950 — terms.
A. Kienman, Town and Country Realty Ltd., 382-7276.

Near Stadacona Park
2 high view lots. Contractor will build to suit. Plans and financing available. Call Bill Jensen or Ron Black, Royal Trust, 1039 Johnson St., 384-8001.

BUILDING LOT, MAYFAIR-Burnside area. On sewer, level, ready to build. 50x110. Asking $8,000. Builders terms. Quickly call BEN GREIG, 388-6231 or 658-8845. Island Pacific Realty.

SEAWOOD TERRACE
3 fully serviced building lots Nos. 4, 7 and 9. Sign on property. Call 658-8198 or 384-4435.

HAVE A LOT NEAR BRENTwood. Will build home or summer cottage. Len Grover, 478-7674.

273 PROPERTY FOR SALE

THREE ACRES
With frontage on DOUGLAS ST. and at $18,000 per acre this is one of the best investments in town. Call S. W. BRIDGES for details, 386-7721, 478-1455. Investors Syndicate Realty Ltd.

32,360 SQUARE FEET OF apartment zoned property situated in a good location in James Bay. Full price $99,000. Call Harold Ware of Gardner Realty Ltd. 385-7721 or Residence: 598-4358.

MILL BAY
WATERFRONT, ACREAGE
LOTS, FARMS
Call "land specialists," 743-5525
Malahat Realty Ltd.
Mill Bay, B.C.

Excellent location on Pandora at Camosun apartment zoned corner. Two adjoining properties. Buy and develop or hold.
Mrs. O. Zachary — 592-2265
P. G. Jackson Ltd. — 388-9102

METCHOSIN DISTRICT
2-acre lots — $6,500 and up
REX HUGHES AGENCIES
LIMITED
478-1799

RIPE FOR REDEVELOPMENT. Approx. 47,000 ft. lot near U-Vic. $58,500. R. L. Bergstrom, 598-4564 or 592-0110. Marlin Agencies Ltd.

PROPERTY FOR SALE. METchosin area. 2.8600 acres. 382-3045.

274 PROPERTY WANTED

VICKERY AND SONS LTD.
LOTS OR ACREAGE IN ANY AREA
592-6149 592-6621

CASH NOW
for SUBDIVISION or development property. ALF PORCHER, 386-2955 or res. 384-5823. Mayfair Realty Ltd.

CASH — TOP PRICES
FOR SUBDIVISION LAND OR
APARTMENT SITES.
PARK PACIFIC APTS.
388-5491

APARTMENT-MOTEL, COMMERcial sites and sub-divideable land required. Contact Mardon Construction, 592-6995.

LOTS — SEWERED AND NONsewered. Subdividable land—apartment sites. 479-1861.

WANTED: DEVELOPMENT property for residential-commercial-industrial use. 598-3737.

280 ACREAGE FOR SALE AND WANTED

CASH
For property in the Greater Victoria area including Colwood and Metchosin.
KASAPI CONSTRUCTION
CO. LTD., 386-6191

2 ACRES
WELL TREED
This property borders on a fresh year round stream. For info. call Bob Garside, City Trust, 383-4141.

SUNNY ACREAGE
Wanted, sunshine, not restricted by hills. South-westerly slope ideal. Five, ten, or more acres O.K. Cash if suitable. Call Fred Marconi, 386-3941, Marconi Realty.

ACREAGE FOR SALE?
Large or small, with or without house building lots, etc. Call GEORGE CHAN, the specialist in Land, 386-2955. Mayfair Realty Ltd.

COUPLE REQUIRE REASONable priced acreage to care for severely emotionally disturbed children — isolated areas considered. Victoria Press, Box 396.

285 UP-ISLAND PROPERTIES

FOR SALE BY OWNER, 10 acres on Quamichan Lake and five bedroom, 1800 sq. ft. home. $55,000. For appointment, phone 477-5741.

3-BEDROOM HOME, COMMUNITY water, paved road. Cobble Hill, 743

Recheck our Sale Booklet
See the great assortment of items on sale through February

EATON'S

THERE'S MORE FOR YOU DOWNTOWN

Store Information 382-7141

homefurnishings sale

Simmons' Highlights our Sales Event with Additional Top Quality Construction and Value-Checked Sleep Units

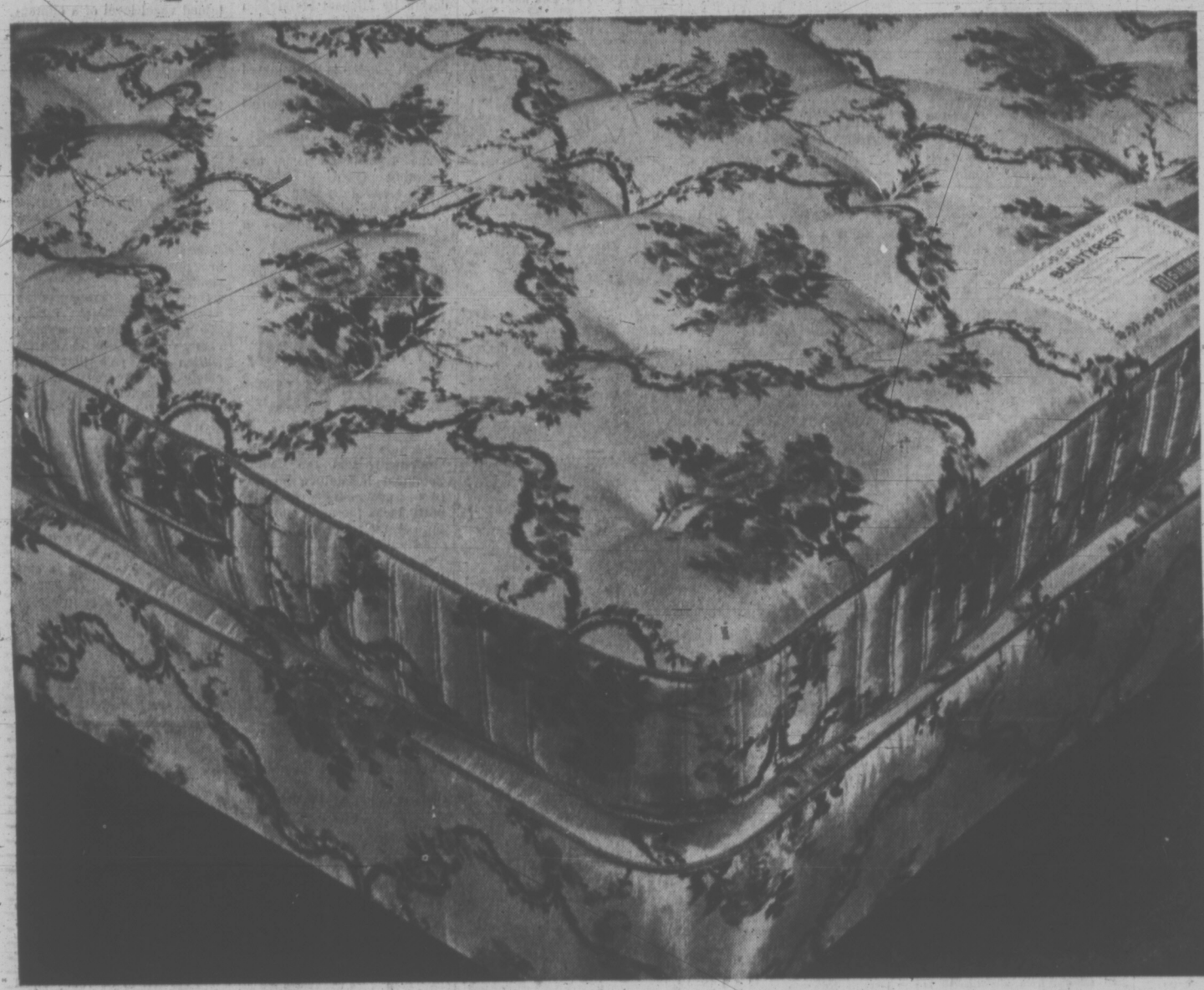

You've Made a Right Choice When You Buy a Simmons' "Beautyrest" Sleep Unit

Sale 2-pces. 4/6 size

199.99

No Down Payment: Terms Available

The price is right and you may also choose the type mattress that's right for you . . . regular or extra firm. There are over 800 pocketed coils in this Simmons' double bed size Beautyrest unit that cradles you in comfort all night long. Each unit comes complete with its foundation mate. An excellent investment for the "rest of your life."

Regular 3/3 mattress and foundation, Sale, 2-pces	189.00
Queen size Sale, 2-pces.	259.00
King size, Sale, 3-pces.	359.00

Only Three More Days to Enter Eaton's SunCapade to Fiji!

Drop your entry form into the Barrel on the Fashion Floor right away! You could win!

Want to see what Fiji is really like? Come to Eaton's for a colour film showing of these beautiful Islands. Films will be shown at 11:30 a.m., 1:30 and 3:30 p.m. every day, Monday to Friday in the Private Dining Room on the Fourth Floor. A Special Treat for everyone!

Employees of Eaton's, UPAir or Tapa tours and their families are not eligible to win.

Hide-A-Bed is Daytime Sofa Comfortable Night-time Bed

Sale each **299.00**

Simmons' popular Campus model. Handsomely styled with slim arms, high back and plain tailored base. Has reversible nimbus cushions that give you excellent daytime seating comfort. At night, makes into a double bed, with a regular size Slumber King mattress. Covered with a long-wearing nylon tweed fabric, in green, sage or gold colour.

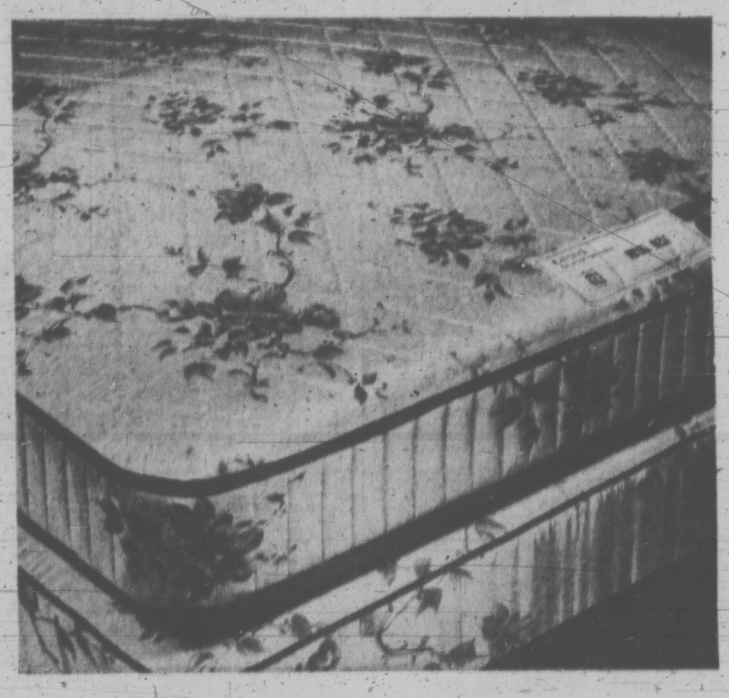

You'll Sleep Deep in Simmons' "Royal Rest" Queen Size Unit

Sale Unit **189.00**

Enjoy the restful comfort of Simmons' excellence of craftsmanship, from the firm edge-to-edge support to the jumbo tapes. It cushions your weight uniformly to provide complete relaxation that's conducive to and necessary for sleep.

Regular 3/6 or 4/6 mattress, Sale, each	79.00

Mattresses, Second Floor, Home Furnishings Building

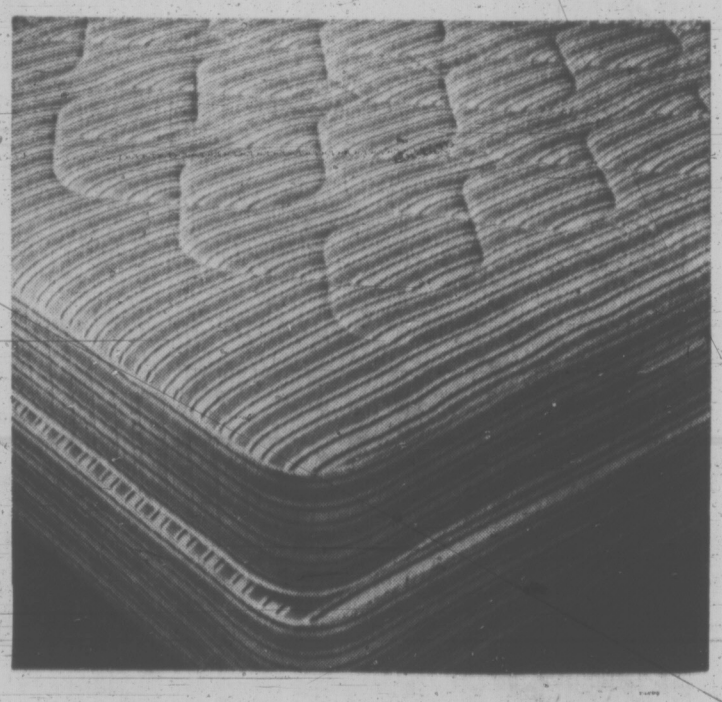

One Price for "Biltmore Hotel" Mattress or Box Spring

Sale each **59.00**

It's built with 405 adjusto-rest coils for firm support, edge guards for extra support and durable ticking for long wear. Sure to get you off to dreamland in jet-fast time. So why wait? Buy Simmons' quality now and take advantage of savings.

Queen size, Sale, 2-pces.	179.00

1½ Hours No Cost Customer Parking in Eaton's Covered Carpark

Shop and Save
Daily 9:00 a.m. to 5:30 p.m.

WEATHER
Tonight: Clear, Cold
Wednesday: Sunny, Warmer

Victoria Times

TODAY'S NEWS TODAY
Classified 386-2121
Telephone 382-3131

88th YEAR No. 197 ★★★ VICTORIA, B.C., TUESDAY, FEBRUARY 1, 1972 10 CENTS DAILY 20 CENTS SATURDAY

WHEN IT'S TIME for a whale to have his medical check-up, a doctor needs help. Veterinarian Alan Hoey (with needle) is joined by Dr. Ken Thornton, a pathologist (right), Dr. Salma Styles, a geneticist and Dr. Gordon Hobson, a psychologist. Occasion was semi-annual physicals this morning for Sealand's Killer Whales Haida and Chimo. Bill Cameron, Pender Harbor commercial fisherman, supervised netting the patients. (Bill Halkett photo.)

Bloody Sunday Protests Grow

RC Marchers Defy Parade Ban

Times News Services

BELFAST — Protests continued across Northern Ireland today following the shooting deaths Sunday of 13 civilians in a clash with British troops.

In Belfast today, a British soldier was shot dead by a sniper. In the village of Dungaven to the west, about 2,500 Roman Catholics marched in defiance of a government ban on demonstrations. Soldiers downed their weapons and let them march.

There were fears of renewed violence Wednesday at the funerals for the 13 victims. A crowd of more than 15,000 is expected.

★ ★ ★

In Londonderry, a doctor who attended post-mortem examinations of the 13 victims, said today most of them were shot in the back.

"The majority of the people who were shot were shot in the back," said Dr. Raymond MacLean, regular medical officer at the Du Pont Corp. factory in Londonderry.

MacLean, a Roman Catholic, attended the post-mortem examinations at the request of Cardinal William Conway, Catholic primate for all Ireland.

"These people, the majority of them suffered terrible severe wounds," he said, "most of them must have been running away when they were shot because the bullets entered the back of their bodies.

"The most significant part of the tragedy — and I want to emphasize this — is that a man and a teen-ager were shot well away from the others in William Street, 15 minutes before the shooting," the doctor said. "I know this is true. I was there and treated them in a house they were taken to.

"Neither had a weapon. They were just shot down," MacLean said.

★ ★ ★

An army spokesman in Belfast said the soldier killed today, 233rd victim of nearly three years of violence in Northern Ireland, was shot while on guard duty outside Hastings Street police station, in the Catholic Falls Road area of the capital.

In London, the British government rejected "entirely" charges that British troops fired indiscriminately into crowds in Londonderry Sunday.

The army conducted itself "with great skill and great restraint," Lord Balneil, minister of state for defence, told the House of Commons.

Factories, banks, stores and offices were closed in Londonderry in the second day of mourning for the 13 civilians. Black flags fluttered from hundreds of windows and small shrines marked the sites in the Roman Catholic Bogside district of the city where the 13 were killed by paratroopers.

Prison sources said about 50 prisoners at Crumlin Road jail in Belfast began a three-day hunger strike in protest against the shootings. At the same time, the Ulster home affairs ministry reported an attempt by three prisoners to escape from the Long Kesh internment camp, main detention centre for security suspects, was foiled this morning.

SCHOOL PROGRAMS NOW UP TO VOTERS

Greater Victoria's taxpayers will likely soon be faced with a serious question — whether or not to approve spending of $412,000 above the limit for the school board's operating expenses.

The board decided Monday night to publish a bylaw seeking that amount of money, which it considers necessary to carry on certain programs and keep the pupil-teacher ratio in district schools at a reasonable level.

If a referendum results from the bylaw and the referendum fails, these programs — including family life, swimming, special classes and special counsellors — will be drastically curtailed. See stories page 19.

Doctors, Labor Back Teachers

By PETER McNELLY
Times Staff

A coalition of teachers, school trustees, organized labor and the medical profession is developing to fight the provincial government's recently announced amendments to the Public School Act.

Most contentious item in the proposed changes is a requirement that teachers must have salary increases approved by taxpayer referendums if they exceed government guidelines.

B.C. Teachers Federation president Adam Robertson said today his group will meet next week with the B.C. Medical Association to discuss this proposal. Robertson said the BCMA contacted the BCTF recently asking for the meeting.

He also welcomed the support given teachers by the B.C. Federation of Labor and claimed that 95 per cent of the province's school boards back BCTF opposition to the referendum proposal.

MUTUAL CONCERN

"Concern was expressed not only by teachers and school boards but the medical profession has indicated a willingness to meet with us to discuss what may become a mutual concern," Robertson said.

Robertson and BCTF assistant general secretary Stan Evans met today with Education Minister Donald Brothers and department staff. Robertson said the support BCTF is receiving has led him to believe other professional groups will join the teachers' fight.

Teachers see the referendum plan as a stripping away of their bargaining rights. Robertson said these were won over many years and are not easily forfeited. He did not rule out the possibility of strike action next December or early in 1973 when a new round of salary negotiations is underway.

FINAL THING

"The strike is something that would be the final thing after we've gone through all that frustration," Robertson said.

"There is no way we can live with this amendment."

Having to go to the public every time teachers' salary proposals exceeded government guidelines (now set at 6.5 per cent) would turn teachers into "beggars," he added.

BCTF opposes the referendum concept on principle. Robertson said the CBSTA also

Continued on Page 2

Hydro Workers Stay Out

VANCOUVER (CP) — About 1,200 office employees of the British Columbia Hydro and Power Authority remained off the job today in a protest over an efficiency study they fear could lead to staff reductions.

The employees, members of local 378 of the Office and Technical Employees' Union, set up picket lines for the second day at Hydro's main office and its main bus depot.

About 50 bus drivers refused to cross the picket line Monday, but transit operations were normal today with the drivers ignoring the pickets.

In Victoria, there were no walkouts and service was not disrupted in any way, a company spokesman said.

The spark which sent the Vancouver workers out on the picket lines was the suspension of service representative William Austin, who refused to take a member of a management consultant firm with him on his daily rounds.

Hydro has hired WOFAC Management Systems Ltd. to carry out the efficiency survey. The utility said any reduction in staff resulting from the survey "will be achieved through attrition and not through lay-offs."

In a statement issued today, Hydro noted that in a B.C. Supreme Court action initiated by the union, Mr. Justice R. A. Wootton last Friday refused an application for an injunction preventing WOFAC from circulating a survey form among employees.

The court ruled that Hydro was within its rights in requesting employees to fill in forms relating to their work. It also said the company was within its rights in suspending 19 employees who refused to fill out the forms.

Jobless, High Prices Hold Jasper Spotlight

JASPER, Alta. (CP) — Inflation and unemployment stole the spotlight during the opening session Monday of the two-day meeting of federal and provincial finance ministers.

There was even a prediction, from Premier Allan Blakeney of Saskatchewan, that the two economic evils could join forces during 1972.

However, John Turner, newly-appointed federal finance minister, told reporters Monday night that current economy-expanding policies would reduce unemployment while maintaining reasonably stable prices.

Mr. Turner, who took over from Edgar Benson in a major cabinet shuffle Friday, said he would like to direct a priority study on inflation and unemployment. No North American country had been able to find a balance between the two.

He also said the priorities facing Canadians are economic in nature and his aim was to find a job for every willing and able Canadian, without increasing inflation.

AGREE ON EXPANSION

He felt the ministers generally were agreed that the economy was expanding at a rate that would produce employment.

Mr. Blakeney, who also is Saskatchewan's provincial treasurer, and Finance Minister Saul Cherniak of Manitoba didn't see it that way. Mr. Cherniak accused the federal government of ignoring unemployment while Mr. Blakeney said unemployment could remain at a high level for another 12 months.

Alberta wants the federal government to give the provinces 50 per cent of income taxes collected in Canada, Don Getty, Alberta's minister of intergovernmental affairs said at the start of the second day of the two-day meeting.

In exchange, Alberta would opt out of shared-cost programs.

Mr. Getty says Alberta needs a greater share of the tax dollar to fulfill its responsibilities and to provide tax relief to municipalities.

Provincial Treasurer W. Darcy McKeough of Ontario said his province's economic prospects for 1972 are moderately bright.

If Ottawa didn't apply premature economic restraints, Ontario's unemployment level could drop below 4.5 per cent of the working force by the end of the year.

Mr. McKeough was concerned about problems which hurt the economy could return within two years if the provinces were not given a say in formulating policies for economic stabilization.

He suggested that the ministers set aside time at their next meeting for the start of discussion on improving economic stabilization.

NEWS BRIEFS

$21.6M Wiped Off

LONDON (UPI) — The Bowater Paper Corp. today confirmed it was cutting its losses and not going ahead with a pulp and paper development project in British Columbia. The news wiped about $21.6 million off the market value of Bowater shares on the stock exchange.

Strike Continues

By The Canadian Press

CBC technicians in five locations, four of them in the corporation's northern network, walked off the job today in the latest of a series of rotating strikes. The strikes disrupted service in Windsor, Ont., Whitehorse, Y.T., Churchill, Man., and the Northwest Territories centres of Yellowknife and Frobisher Bay.

Of the five, only Frobisher Bay was forced to halt programming.

No Decision

ZURICH (AP) — The Swiss government says it has not yet decided whether to seek the extradition of author Clifford Irving and his wife. Arrest warrants were issued Friday for the couple on "urgent grounds of suspicion" that the Irvings were involved in a scheme to pocket $650,000 intended for billionaire Howard Hughes.

Canada Kelp Suit Opens in Court

VANCOUVER (CP) — A $140,000 lawsuit involving allegations of fraud and negligence against Canada Kelp Co. Ltd. and three individuals opened in British Columbia Supreme Court Monday.

Canada Kelp, which planned to harvest seaweed off the B.C. coast and process it, was put into receivership by the contractors employed to build its plant.

Veterinarian Arthur A. MacDonald and Almac Veterinary Hospital are the plaintiffs in the case. Named as defendants are Canada Kelp, promoters Harold R. Hine and Donald E. Bennett, and Robert D. Young, receiver and manager of the company.

Court was told MacDonald purchased $90,000 worth of shares in Canada Kelp in 1968 after conversations with Hine and Bennett, and that he loaned $50,000 to the company in 1969 after being told the company was in a financial crisis.

Lawyer Sam Toy, acting for MacDonald, told Mr. Justice Gordon Rae that there was deceit over both the share purchase and the loan and that his client was alleging fraud based on fraudulent misrepresentatins.

Toy said if fraud is not proved, his client is claiming that Bennett and Hine were so negligent as promoters of the company that he is entitled to damages. Toy said Young is a nominal defendant and there is no direct claim against him.

Toy said that while the company faced a crisis, Hine and Bennett were selling $1 shares for up to $3 and that $300,000 went into a bank account from the sales of shares of promoters and directors of the company. He said Hine and Bennett each withdrew $50,000 from this account.

The lawyer said that in another transaction, Hine — a former magistrate and the brother-in-law of B.C. Attorney-General Leslie Peterson — netted an additional $50,000 from the sale of his own private share holdings in the company.

Toy said that at the time he agreed to make the loan, MacDonald was unaware that Hine and Bennett were selling shares.

The lawyer said the $300,000 raised by the sale of shares should have gone into the company treasury if Hine and Bennett had been acting as promoters with the best interests of the company at heart.

Toy said his client had thought the promoters also were contributing substantial funds to the company to help save it from bankruptcy.

The hearing continues.

S. Viets Bomb Laos

SAIGON (UPI) — Fast South Vietnamese fighter planes for the first time have joined American warplanes in bombing the network of communist supply trails inside Laos, the Saigon command said in a surprise announcement Tuesday.

Two American soldiers were killed and four wounded near Saigon Monday in the heaviest ground action involving U.S. troops in seven weeks, the U.S. command said.

The South Vietnamese command said the small jetfighters of the Vietnamese Air Force have been flying missions against the Ho Chi Minh trail for some time.

INDEX

	Page
Births, Deaths	21
Classified	21-26
Comics	20
Duncan-Cowichan	15
Family Section	18-19
Editorial	4
Entertainment	14
Fishing	8-9
Prairie News	11
Sports	12-13
TV, Radio	23

Heath Announces Shooting Inquiry

Times News Services

LONDON — The chief justice of Britain, Lord Widgery, will conduct a one-man independent inquiry into the deaths Sunday of 13 civilians at Londonderry, Northern Ireland.

Prime Minister Edward Heath made the announcement in the House of Commons today.

Spokesmen for the Northern Ireland's Roman Catholic minority immediately threatened not to co-operate with any such body, claiming it is out to bolster Protestant rule in Ulster.

In the streets, Catholics replied to Heath's announcement with bomb blasts, fires, strikes, demonstrations and torrents of abuse.

Barricades made of hijacked vehicles blazed in Belfast, and clouds of smoke rose from a burning brewery and saloon.

Mobs tried unsuccessfully three times to turn down the British embassy in Dublin, capital of the Irish Republic.

Maintenance men at Shannon, Ireland's major international airport, refused to service any British aircraft.

Continued on Page 2

A Spy in the Living Room

WASHINGTON (AP) — Spies armed with sophisticated listening devices could in the not-too-distant future tap a television set if it's hooked to a two-way cable.

Without the viewer's knowledge, they could listen to and record the programs he watches, his transactions with department stores and banks, even his living-room conversations.

The new dimension in electronic eavesdropping would become possible with installation of two-way cable television, in which incoming and outgoing programs are carried on a single cable.

The development is being tested in some communities and likely to come into limited use within five years.

Devices to prevent such spying are technically possible, and specialists interviewed said the technology for converting television sets into pervasive spies has outstripped development of legal safeguards.

Both public and private cable-TV agencies have virtually ignored the possibility, explaining that other developments demand more immediate attention.

Jerrole N. Oppenheim, staff counsel of the Illinois American Civil Liberties union, wrote in a recent issue of the national organization's newsletter that cable TV "could be a serious threat to personal privacy."

Cable-tapping is no less of a threat than wiretapping," Oppenheim wrote. "Imagine a TV camera in your home controlled by the FBI."

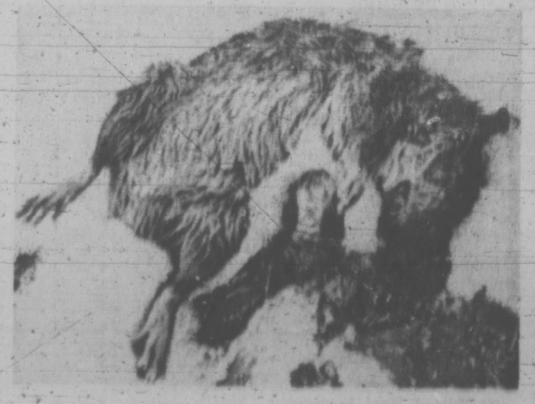

DEAD RAT is not likely to grace Victoria tourist brochures. Other city scenes which Victorians don't like to remember are shown on Page 6.

WEATHER
Tonight: Clear, Cold
Wednesday: Sunny, Warmer

Victoria Times

TODAY'S NEWS TODAY
Classified 386-2121
Telephone 382-3131

88th YEAR No. 197 VICTORIA, B.C., TUESDAY, FEBRUARY 1, 1972 10 CENTS DAILY 20 CENTS SATURDAY

WHEN IT'S TIME for a whale to have his medical check-up, a doctor needs help. Veterinarian Alan Hoey (with needle) is joined by Dr. Ken Thornton, a pathologist (right), Dr. Salma Styles, a geneticist and Dr. Gordon Hobson, a psychologist. Occasion was semi-annual physicals this morning for Sealand's Killer Whales Haida and Chimo. Bill Cameron, Pender Harbor commercial fisherman, supervised setting the patients. (Bill Halkett photo.)

Bloody Sunday Protests Grow

SCHOOL PROGRAMS NOW UP TO VOTERS

Greater Victoria's taxpayers will likely soon be faced with a serious question — whether or not to approve spending of $412,000 above the limit for the school board's operating expenses.

The board decided Monday night to publish a bylaw seeking that amount of money, which it considers necessary to carry on certain programs and keep the pupil-teacher ratio in district schools at a reasonable level.

If a referendum results from the bylaw and the referendum fails, these programs — including family life, swimming, special classes and special counsellors — will be drastically curtailed. See stories page 19.

RC Marchers Defy Parade Ban

Times News Services

BELFAST — Protests continued across Northern Ireland today following the shooting deaths Sunday of 13 civilians in a clash with British troops.

In Belfast today, a British soldier was shot dead by a sniper. In the village of Dungaven to the west, about 2,500 Roman Catholics marched in defiance of a government ban on demonstrations. Soldiers downed their weapons and let them march.

There were fears of renewed violence Wednesday at the funerals for the 13 victims. A crowd of more than 15,000 is expected.

★ ★ ★

In Londonderry, a doctor who attended post-mortem examinations of the 13 victims said today most of them were shot in the back.

"The majority of the people who were shot were shot in the back," said Dr. Raymond MacLean, regular medical officer at the Du Pont Corp. factory in Londonderry.

MacLean, a Roman Catholic, attended the post-mortem examinations at the request of Cardinal William Conway, Catholic primate for all Ireland.

"These people, the majority of them suffered terrible severe wounds," he said, "most of them must have been running away when they were shot because the bullets entered the back of their bodies.

"The most significant part of the tragedy — and I want to emphasize this — is that a man and a teen-ager were shot well away from the others in William Street, 15 minutes before the shooting," the doctor said. "I know this is true. I was there and treated them in a house they were taken to.

"Neither had a weapon. They were just shot down," MacLean said.

★ ★ ★

An army spokesman in Belfast said the soldier killed today, 233rd victim of nearly three years of violence in Northern Ireland, was shot while on guard duty outside Hastings Street police station, in the Catholic Falls Road area of the capital.

In London, the British government rejected "entirely" charges that British troops fired indiscriminately into crowds in Londonderry Sunday.

The army conducted itself "with great skill and great restraint," Lord Balneil, minister of state for defence, told the House of Commons.

Factories, banks, stores and offices were closed in Londonderry in the second day of mourning for the 13 civilians. Black flags fluttered from hundreds of windows and small shrines marked the sites in the Roman Catholic Bogside district of the city where the 13 were killed by paratroopers.

Prison sources said about 50 prisoners at Crumlin Road jail in Belfast began a three-day hunger strike in protest against the shootings. At the same time, the Ulster home affairs ministry reported an attempt by three prisoners to escape from the Long Kesh internment camp, main detention centre for security suspects, was foiled this morning.

Doctors, Labor Back Teachers

By PETER McNELLY
Times Staff

A coalition of teachers, school trustees, organized labor and the medical profession is developing to fight the provincial government's recently announced amendments to the Public Schools Act.

Most contentious item in the proposed changes is a requirement that teachers must have salary increases approved by taxpayer referendums if they exceed government guidelines.

B.C. Teachers Federation president Adam Robertson said today his group will meet next week with the B.C. Medical Association to discuss this proposal. Robertson said the BCMA contacted the BCTF recently asking for the meeting.

He also welcomed the support given teachers by the B.C. Federation of Labor and claimed that 95 per cent of the province's school boards back BCTF opposition to the referendum proposal.

MUTUAL CONCERN

"Concern was expressed not only by teachers and school boards but the medical profession has indicated a willingness to meet with us to discuss what may become a mutual concern," Robertson said.

Robertson and BCTF assistant general secretary Stan Evans met today with Education Minister Donald Brothers and department staff. Robertson said the support BCTF is receiving has led him to believe other professional groups will join the teachers' fight.

Teachers see the referendum plan as a stripping away of their bargaining rights. Robertson said these were won over many years and are not easily forfeited. He did not rule out the possibility of strike action next December or early in 1973 when a new round of salary negotiations is underway.

FINAL THING

"The strike is something that would be the final thing after we've gone through all that frustration," Robertson said.

"There is no way we can live with this amendment."

Having to go to the public every time teachers' salary proposals exceeded government guidelines (now set at 6.5 per cent) would turn teachers into "beggars," he added.

BCTF opposes the referendum concept on principle. Robertson said the CBSTA also

Continued on Page 2

Hydro Workers Stay Out

VANCOUVER (CP) — About 1,200 office employees of the British Columbia Hydro and Power Authority remained off the job today in a protest over an efficiency study they fear could lead to staff reductions.

The employees, members of local 378 of the Office and Technical Employees' Union, set up picket lines for the second day at Hydro's main office and its main bus depot.

About 50 bus drivers refused to cross the picket line Monday, but transit operations were normal today with the drivers ignoring the pickets.

In Victoria, there were no walkouts and service was not disrupted in any way, a company spokesman said.

The spark which sent the Vancouver workers out on the picket lines was the suspension of service representative William Austin, who refused to take a member of a management consultant firm with him on his daily rounds.

Hydro has hired WOFAC Management Systems Ltd. to carry out the efficiency survey. The utility said any reduction in staff resulting from the survey "will be achieved through attrition and not through lay-offs."

In a statement issued today, Hydro noted that in a B.C. Supreme Court action initiated by the union, Mr. Justice R. A. Wootton last Friday refused an application for an injunction preventing WOFAC from circulating a survey form among employees.

The court ruled that Hydro was within its rights in requesting employees to fill in forms relating to their work. It also said the company was within its rights in suspending 19 employees who refused to fill out the forms.

Emergency Job Plan Set for Next Winter

JASPER, Alta. (CP) — The federal and provincial governments have agreed to prepare a contingency plan to combat possible high unemployment next winter, C. M. Drury, federal treasury board president, said today.

It is hoped no crash program will be needed in the fall, but if one is, the two levels of government will be prepared, Mr. Drury told reporters at the conclusion of the two-day federal-provincial finance ministers meeting.

Finance Minister Raymond Garneau of Quebec said in an interview that a special committee is to review winter employment programs and is to present a report by the first of May. There would be time to determine what is right and wrong about the programs before the ministers meet in August, he said.

"It will give much more time for provincial government and municipalities to prepare suitable programs," said Mr. Garneau.

Earlier this morning, Saskatchewan Premier Allan Blakeney had said he is seriously disappointed in the federal government's performance in processing applications for loans and grants to stimulate winter works.

Mr. Blakeney had reported that two weeks ago 51 of 81 applications submitted for local initiatives grants still were awaiting action. Some of these had been submitted six weeks earlier.

Manitoba Finance Minister Saul Cherniack had asked that a report on joint unemployment programs be completed by early summer so new programs could be put into effect in plenty of time.

Ontario Provincial Treasurer W. Darcy McKeough told the meeting that seasonal unemployment programs are more effective when there is strong emphasis on chanelling funds to municipalities and other local bodies.

Mr. Blakeney, referring the problem of processing applications for loans and grants, said: "What was to have been a crash winter works program has been almost crushed by bottlenecks in the federal processing mechanism."

INDEX

	Page
Births, Deaths	21
Classified	21-26
Comics	20
Duncan-Cowichan	15
Family Section	18-19
Editorial	4
Entertainment	14
Finance	8-9
Prairie News	11
Sports	12-13
TV, Radio	23

NEWS BRIEFS

$21.6M Wiped Off

LONDON (UPI) — The Bowater Paper Corp. today confirmed it was cutting its losses and not going ahead with a pulp and paper development project in British Columbia. The news wiped about $21.6 million off the market value of Bowater shares on the stock exchange.

No Decision

ZURICH (AP) — The Swiss government says it has not yet decided whether to seek the extradition of author Clifford Irving and his wife. Arrest warrants were issued Friday for the couple on "urgent grounds of suspicion" that the Irvings were involved in a scheme to pocket $650,000 intended for billionaire Howard Hughes.

Tanker Faces Charge

SAINT JOHN, N.B. (CP) — A spokesman for the transport department's steamship branch said today the British super-tanker Eugenia Chandris will be charged under the Canada Shipping Act with discharging oil in Canadian waters.

Injunction Sought

VANCOUVER (CP) — The British Columbia Maritime Employers' Association reapplied today for a B.C. Supreme Court injunction to halt an embargo by longshoremen of United States cargo diverted here from strike-bound ports on the U.S. West Coast.

Canada Kelp Suit Opens in Court

VANCOUVER (CP) — A $140,000 lawsuit involving allegations of fraud and negligence against Canada Kelp Co. Ltd. and three individuals opened in British Columbia Supreme Court Monday.

Canada Kelp, which planned to harvest seaweed off the B.C. coast and process it, was put into receivership by the contractors employed to build its plant.

Veterinarian Arthur A. MacDonald and Almac Veterinary Hospital are the plaintiffs in the case. Named as defendants are Canada Kelp, promoters Harold R. Hine and Donald E. Bennett, and Robert D. Young, receiver and manager of the company.

Court was told MacDonald purchased $90,000 worth of shares in Canada Kelp in 1968 after conversations with Hine and Bennett, and that he loaned $50,000 to the company in 1969 after being told the company was in a financial crisis.

Lawyer Sam Toy, acting for MacDonald, told Mr. Justice Gordon Rae that there was deceit over both the share purchase and the loan and that his client was alleging fraud based on fraudulent misrepresentations.

Toy said if fraud is not proved, his client is claiming that Bennett and Hine were so negligent as promoters of the company that he is entitled to damages. Toy said Young is a nominal defendant and there is no direct claim against him.

Toy said that while the company faced a crisis, Hine and Bennett were selling $1 shares for up to $3 and that $300,000 went into a bank account from the sales of shares of promoters and directors of the company. He said Hine and Bennett each withdrew $50,000 from this account.

The lawyer said that in another transaction, Hine — a former magistrate and the brother-in-law of B.C. Attorney-General Leslie Peterson — netted an additional $50,000 from the sale of his own private share holdings in the company.

Toy said that at the time he agreed to make the loan, MacDonald was unaware that Hine and Bennett were selling shares.

The lawyer said the $300,000 raised by the sale of shares should have gone into the company treasury if Hine and Bennett had been acting as promoters with the best interests of the company at heart.

Toy said his client had thought the promoters also were contributing substantial funds to the company to help save it from bankruptcy.

The hearing continues.

S. Viets Bomb Laos

SAIGON (UPI) — Fast South Vietnamese fighter planes for the first time have joined American warplanes in bombing the network of communist supply trails inside Laos, the Saigon command said in a surprise announcement today.

Two American soldiers were killed and four wounded near Saigon Monday in the heaviest ground action involving U.S. troops in seven weeks, the U.S. command said.

The South Vietnamese command said the small jet fighters of the Vietnamese Air Force have been flying missions against the Ho Chi Minh trail for some time.

Most Active Stocks

Here are the 2 p.m. closing prices on the Vancouver Stock Exchange.

For noon list, see Page 8.

	Today's Close	Ch'ge
INDUSTRIALS		
Imperial Marine	3.15	—.10
Imperial Marine A	1.05	—.15
Ionarc	1.40	+.18
OILS		
Vargas	5.90	+.40
Plaint Petroleum	2.80	—.40
Comaplex A	7.00	+.20
MINES		
Leemac	1.22	—.01
Annex	.29	+.03

Heath Announces Shooting Inquiry

Times News Services

LONDON — The chief justice of Britain, Lord Widgery, will conduct a one-man independent inquiry into the deaths Sunday of 13 civilians at Londonderry, Northern Ireland.

Prime Minister Edward Heath made the announcement in the House of Commons today.

Spokesmen for the Northern Ireland's Roman Catholic minority immediately threatened not to co-operate with any such body, claiming it is out to bolster Protestant rule in Ulster.

In the streets, Catholics replied to Heath's announcement with bomb blasts, fires, strikes, demonstrations and torrents of abuse.

Barricades made of hijacked vehicles blazed in Belfast, and clouds of smoke rose from a burning brewery and saloon.

Mobs tried unsuccessfully three times to burn down the British emilassy in Dublin, capital of the Irish Republic.

Maintenance men at Shannon, Ireland's major international airport, refused to service any British aircraft.

Continued on Page 2

A Spy in the Living Room

WASHINGTON (AP) — Spies armed with sophisticated listening devices could in the not-too-distant future tap a television set if it's hooked to a two-way cable.

Without the viewer's knowledge, they could listen to and record the programs he watches, his transactions with department stores and banks, even his living-room conversations.

The new dimension in electronic eavesdropping would become possible with installation of two-way cable television, in which incoming and outgoing programs are carried on a single cable.

The development is being tested in some communities and likely to come into limited use within five years.

Devices to prevent such spying are technically possible, and specialists interviewed said the technology for converting television sets into pervasive spies has outstripped development of legal safeguards.

Both public and private cable-TV agencies have virtually ignored the possibility, explaining that other developments demand more immediate attention.

Jerrole N. Oppenheim, staff counsel of the Illinois American Civil Liberties union, wrote in a recent issue of the national organization's newsletter that cable TV "could be a serious threat to personal privacy."

Cable-tapping is no less of a threat than wiretapping," Oppenheim wrote. "Imagine a TV camera in your home controlled by the FBI."

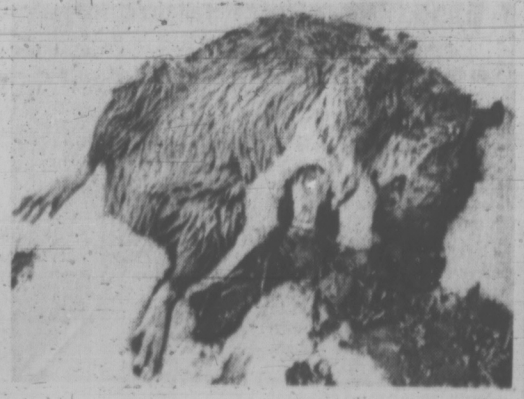

DEAD RAT is not likely to grace Victoria tourist brochures. Other city scenes which Victorians don't like to remember are shown on Page 6.

Victoria Times
TUESDAY, FEB. 1, 1972. 17
SECOND SECTION

Dissident List Never Requested

The University of Victoria board of governors has never asked Bruce Partridge or anyone else for a list of dissidents on the campus, board chairman Lloyd McKenzie said today.

McKenzie was commenting on reports in other newspapers that Partridge had told a meeting of the Victoria Knights of Columbus Thursday night that the board of governors had asked him to come up with a list of dissidents.

"That is utter nonsense," McKenzie said. "The board of governors of the University of Victoria has never asked anyone for a list of dissidents at UVic."

McKENZIE

"People, some people, would just love that," McKenzie said. "It would bring us back to the McCarthy era, witch-hunts and all that.

"But it's just the most damnable lie."

McKenzie said he feels sure Partridge would be as vehement as he is in denying the report.

The "dissident" allegation was repeated in an interview with Partridge which appeared in the Vancouver Province today.

Partridge was quoted Friday as saying that of the 19 "really vicious troublemakers" he counted on the UVic campus, 11 left the university last June, four are leaving this June and four remain.

He was also quoted as saying faculty committees are ego-boosting and that the hardest-working professors prefer not to work on committees, because they take up too much of their time.

These quoted comments were attacked Saturday by dean of arts and science John Climenhaga and Faculty Association president Dr. Charles Doyle.

McKenzie said Partridge has written a letter to Climenhaga and Doyle explaining his position.

"There is Partridge's version," McKenzie said.

The board chairman declined to comment on the statements attributed to Partridge.

"Once again, I'm caught in the situation where I am expected to comment on statements supposedly made by someone else. There is no way I can deal intelligently with that stuff," he said.

Breakaway Ruled Out For Islands

Municipal Affairs Minister Dan Campbell ruled out today suggestions for a separate regional district encompassing only the Gulf Islands.

At the same time, the minister was obliquely critical of technical planning communications between the Capital Regional District and the Gulf Islands.

The district takes in most of the Gulf Islands — Salt Spring, Galiano, Mayne, North and South Pender and Saturna.

"I don't think it's even realistic to think about establishing a regional district that would encompass the Gulf Islands from, say, Victoria north to Quadra Island," he said.

Regional districts were set up with a significant number of people within a significant enough assessment base to form a viable economic unit.

"It's like all simplistic answers to a pretty complex problem," he said of the move to separate the islands from the Capital Regional District.

NO SAY

This move is being led by Mr. and Mrs. Ted Delmonico of Salt Spring.

They said they have no say within the regional district because the islands are only a small part and that the islands have more in common with the Cowichan and Nanaimo regional districts.

"We have nothing in common with Victoria which is essentially urban," said Mrs. Delmonico.

They said the Gulf Islands are different from any other region and have different problems. They also criticized a Capital Regional District options publication, saying the options aren't likely to solve problems.

Campbell said there are a "great number" of options and opportunities for the planning process to more directly reflect the wishes of local people.

CONTRADICTION

He noted that most of the criticism any planning group gets is always qualified by the statement that it isn't against planning as long as it is not in its own backyard.

"That's the most difficult contradiction to resolve and it requires a very studied and very sensative role to be played by the technical people," he said.

Marc Holmes, Salt Spring Island director on the regional board, said the Delmonicos have 15 acres they have been trying to get rezoned for motel use at St. Mary Lake but have been unsuccessful because of fears of pollution.

He said Salt Spring has ties with Victoria and opposition has been expressed to ties with Cowichan district.

He pointed out there is nothing to prevent Gulf Island residents from moving to form their own municipality for greater local control.

'Unrealistic' To Suggest Separate District —Campbell

Outer Gulf Islands director on the regional board, Jim Campbell, said the only change he considers acceptable is a Gulf Islands regional district. Joining Cowichan is "ridiculous."

He added, however, that he wants to try during his two years in office to see if the regional board is prepared to assure "a reasonable degree of self-determination" for the islands.

"I am not in haste to break away," he said.

As an example of what he means by self-determination, he said there was a thorough questionnaire about a year ago about Gulf Islanders' wishes for the future but the options publication did not pay much attention to this.

"The options tend to impose on the islands staff concept of future planning and it is difficult for people to express their own wishes," he said.

"What I want to see is self-started community planning, for the people to do a bit of their own future planning."

The Gulf Islands option publication, a 20-page tabloid, presents a variety of information and four options: road and bridge connection with Vancouver Island and the lower mainland; continuation of the type of development that has been taking place; creation of a major parks system; and an open option, where residents can put in their own ideas.

Regional board chairman Hugh Curtis said any decision to change boundaries has to be made by the provincial government.

When the district assumed the planning function, "we recognized that it would not be an easy task, that there would be considerable controversy associated with any efforts to introduce a form of local government in the Gulf Islands."

THREE TYPES

Curtis said there are "at least" three types of individuals interested in the Gulf Islands:

1. The long-time residents who would like to see things stay the same. Is this possible?

2. The absentee owner who expects to get to his particular island to escape city life for a weekend;

3. The person who "under the guise of speaking on behalf of a large number of unnamed people, is purely interested in cutting up the islands for his own personal gain and in the process destroying what the first two types of individual want."

He said there are "factions on individual islands and throughout the islands and feelings run high. Our job is to calmly and rationally assess the wishes of the majority, not merely the wishes of those who have personal interests at heart or who enjoy making inflammatory remarks to the press."

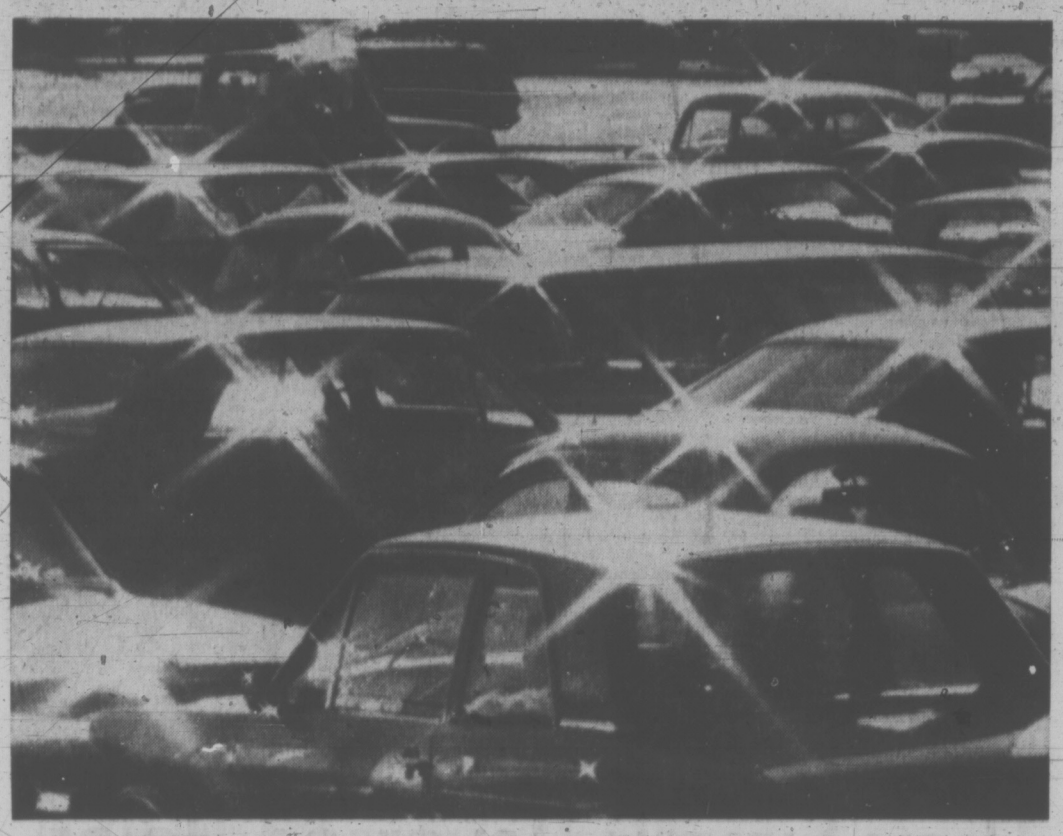

SUN SPARKLING on the sea is a traditional scene of beauty around Victoria. Maybe it's a sign of the times when Times photographer John McKay, prowling down town, caught this mechanical substitute in a crowd parking lot. And, beautiful thoughts, can spring be far away?

Bridge Snarl Tackled

Raising the Johnson Street bridge during rush-hour traffic may be history if the city gets its way with Ottawa.

Mayor Peter Pollen revealed to council's traffic committee today he has already started negotiating with the federal transport department on ways to cut down the use of the bridge by boats in the Inner Harbor.

And traffic engineer David Campbell told the committee he has discovered a bridge over the Fraser in Vancouver has been prevented from raisings during rush hours.

Campbell said the precedent was set last August, and this should help the city's case.

Raising the Johnson Street bridge at the whim of harbor traffic sometimes backs up as many as 170 cars into the downtown area, Campbell said. This occurs despite a maximum number of 20 raisings a day, with a minimum of four. The bridge sometimes stays up for 10 minutes.

Pollen said he hopes the federal department will take some action to encourage the use of hinged masts on smaller vessels that otherwise could travel freely under the bridge.

NEW STATION

Another plan was put into action today that could improve traffic conditions around the bridge.

Lands committee recommended to council that tenders be called for construction of a new railway station in Victoria West to replace the old E. and N. structure on the east side of the bridge.

In a deal worked out with CP Rail, the city will buy the old station at an estimated cost of $77,500 and build the new one and replace facilities on Catherine Street for $60,000.

Officials estimated that by using its regular staff to plan the construction, an over-all saving of about $17,400 would be made. CP Rail is understood to have given an advantageous price on the land in return for the construction planning work by the city.

Removal of the station will open the way for construction of a new intersection on the city side of the bridge.

The plan is for a one-way entrance to Johnson Street leading east, with bridge-bound traffic coming off Pandora.

Computer Takeoff: A Boon Or 1984-Type Nightmare?

Within 10 years the computer telecommunications industry will be one of the biggest in Canada, and it could become either an 1984 "nightmare" or a boon to the country, federal Communications Minister Robert Stanbury said here today.

Stanbury, 42, who became minister of the new department in August, said he met provincial government ministers this morning at The Empress in an attempt to elicit co-operation from them in two studies he is carrying out on communications.

He said that B.C., which is beginning to develop a telecommunications rivalling that of the east, has shown "a bit of reluctance" to participate in these studies.

He said that Industry Minister Waldo Skillings, Mines Minister Frank Richter and Public Works Minister William Chant listened "attentively" to him today and added that no assurances were given or asked.

He said the study on computer-communications technology, due for completion this summer, is exploring the implications of "the tremendous growth project for this industry within the next few years."

"We're trying to anticipate 1984. Instead of it becoming a nightmare, were are trying to anticipate how to make it develop in the best possible way."

Up to now, he said, there has been no legislation on computer technology in regard to controlling its effects on privacy, society, economics and Canadian unity, and this is becoming more urgent now with the linking of computer data banks to communication systems.

In discussing Orwellian possibilities, Stanbury however saw no harm in the recent creation of a security and planning department by Solicitor-General Goyer, which has drawn attacks as being "a spy system."

He called the department, which will use computer technology, "a small and limited effort . . . to keep up to date possible areas of risk."

He said the government is concerned what is happening in the U.S. now will happen here in 10 years.

"It is trying to understand the social changes that would cause an individual to want to destroy a country."

"You mean destroy a government?" he was asked. And he replied: "No, a certain type of government, a democracy, that was created by the will of the majority."

Stanbury said the other study his department is doing, and which the provincial government has yet to co-operate with, deals with ways of making regional communication by telephone and telecommunications systems more effective.

He added, though, that the federal government, in trying to get closer co-operation with the provinces and telephone companies, was not thinking of nationalizing the industry.

City Firm Wins Drydock Job

A Victoria firm, Pacific Pile Driving Co. Ltd., has been awarded a $98,570 contract for the extension of the derrick wharf at the Esquimalt graving dock, under the federal government's special employment program.

The other tender of the two submitted was also from a local company, Victoria Pile Driving Co. Ltd., whose bid was $126,840.

The Esquimalt graving dock is the largest dry dock for general shipping on the North American west coast.

The 60-by-140-foot extension, to be built with treated timber and piling with an asphalt surface, will improve mooring facilities for large ships at the derrick landing wharf.

An announcement from Ottawa said the project has been brought forward to increase employment in the area. The project will employ a five-man crew for about six weeks.

Saanich Policeman Appointed Drug Education Co-Ordinator

Saanich police constable Peter Battisson, 42, will leave the force this month to become co-ordinator of the provincial government's drug education program, Education Minister Donald Brothers said today.

Battison, of 1651 Elm in Saanich, was selected by a government panel from a group of 57 applicants, Brothers said. His job will be to assist school boards, schools and community groups in planning drug education programs.

While with the Saanich police, Battisson attended the school in narcotics and dangerous drugs at the Banff School of Fine Arts. Most recently, he has worked with the traffic safety education division, visiting Saanich school children.

He was born in Kent, England, and served with the Royal Air Force and the metropolitan police force in London before emigrating to Canada in 1954.

Battison is the second Saanich policeman to have become associated with the government's anti-drug campaign. Last October, Sgt. Bill Chisholm quit the program and returned to the force.

* * *

Chisholm said he resigned for personal reasons, but Saanich Mayor Hugh Curtis charted at the time the program was a "sham." He also said he sensed Chisholm could easily have been placed in a position of being a "political pawn."

'Wee Andy' Dies at 72

The man responsible for training several regimental mascot dogs, including Wallace, of the Canadian Scottish's 1st Battalion, died Sunday at the age of 72.

Andrew "Wee Andy" McGeorge, 1660 Fort St., died at the Veterans' Hospital.

McGeorge was the only member of the 1st Battalion to see field action in both world wars. He served with the Scottish in northwest Europe for eight months in the Second World War after lengthy service in the First World War.

Perhaps his most significant achievement in the mascot-training field was his job on Wallace, the St. Bernard who followed the 1st Battalion through Europe in the Second World War.

Wallace was taught to march in step, even changing beat, and learned to carry the bagpipes in front of the marching pipers.

McGeorge is survived by two brothers, Peter Thomson of the U.S. and Alex Thomson of Vancouver; sisters Lizzie Thomson of Victoria and Mrs. Jean Cairns of Vancouver.

Funeral services will take place at McCall's, Johnson and Vancouver, Wednesday at 1 p.m. He will be buried at Royal Oak Burial Park.

Ask the Times

Q. Would you please send me the address for the contest Solution to Pollution of the Pollution Control Branch in Victoria, B.C.

A. A branch spokesman says he knows of no such contest. If you have more details you might want to write: Director of the Pollution Control Branch, Parliament Buildings, Victoria, B.C.

Q. I have recently come across an edition of a newspaper Le Soliel, dated Jan. 31, 1911. I would like to know if it is still being published and if it is could you give me the address. C. O.

A. The French-language Le Soliel publishes daily except Sunday in Quebec City, P.Q. Address: 390 St. Valier East, Quebec 2, P.Q.

arthur mayse

The T-Gun: A Tool Not Meant to Kill

AN OAK BAY COUPLE were watching television one evening about five years ago when their dog changed without warning from friend to vicious enemy. He attacked his mistress, inflicting bites that required hospital treatment. In spite of this episode, the pair decided to give a pet they'd been fond of the benefit of the doubt.

They paid for a mistake made from kindness several weeks later, when the dog went berserk. Though bitten, its master managed to prison the animal in the home basement. There a blast from a police shotgun ended its Jekyll-Hyde career.

With the incident for spur, local SPCA officials sent away for a humane instrument that would put an unapproachable animal down without inflicting death or crippling injury. This was a tranquilizer gun — a weapon that presents the user with certain difficulties, but does permit SPCA inspectors to bring 'em back alive.

The rig, which looks and hefts rather like a single-barrelled shotgun, has since proved its usefulness on various occasions.

Take the case of the strayed bison, for instance.

The tranquillizer popper hadn't been long in SPCA possession when managing director Dave Beeching found himself heading out from Sidney on a bizarre assignment. It led him to an American-owned Gulf island where three imported buffalo roamed. Two of the beasts were minding their own business in the home pasture. But the third, a massive bull, had swum the water-gap to another island.

Its owner wanted it back. The owner of the orchard in which the buff was munching tender young fruit-tree twigs would be happy to see it depart. Would the SPCA kindly shoot the bull?

Pranged in the rump with a tranquillizing dart delivered at uncomfortably close range, the buffalo presently bent its knees and subsided. It was then roped and ferried back to its home island.

Beeching makes it plain that the gun designed for calming rather than killing is no plaything. Powered by two carbon dioxide cartridges, it shoots darts fitted with syringes containing from one to 5 cubic centimetres of tranquillizer. The dosage is chosen according to the weight and condition of the creature to be pacified.

Range must be figured in relation to dose: a dart armed with a 5 cc. wallop will carry accurately for no more than 40 feet. In Canada, the national health department's food and drug directorate permits the use of only one tranquillizing agent. Three other compounds have been brought to the experimental stage in the United States.

SPCA policy is to use the T-gun only when human life could be at stake, or when an ailing but unapproachable animal must be dropped so that it can be aided.

Sometimes, however, a situation arises that doesn't fit a set of cut-and-dried rules. By way of other big game, there was the pair of lions at a private zoo that were scheduled for moving.

The big cats weren't happy at the prospect, and the chore could have proved an extremely touchy business. SPCA help was requested. A pair of darts from the T-gun took care of the matter.

Although the gun is a tool of mercy, once in a long while it fails in its purpose. One of those times came last week when a pair of cougar kits turned up in a residential area above Cordova Bay.

The presumption is that their mother had been shot, perhaps in the still-wild Highlands, and that the young ones had sifted down to more heavily-populated country in quest of food.

Even a light tranquillizer dose inflicts a certain amount of stress on the creature hit. One of the weakened and starving kittens died. The other, which had holed up in a garage, was captured without resorting to the T-gun.

It was hoped this wildling could be turned loose in woods removed from any town, and neither SPCA nor Fish and Wildlife spared their efforts. A deer carcass was located on the chance that the kitten would feed from it.

But it was too young to tackle life unaided, and it is now an inmate of Stanley Park zoo. It will be very well-tended there. But perhaps the kit that failed to survive a mercy shot was the luckier.